DECEMBER 2, 1920.—[PA

...burger's
ESTABLISHED 1881
PHONES —— Bdwy. 1168

Sale of Rugs
...s suffered a decline of 20% ...
...at 9 a.m. Every rug is a "buy."
...ctions as early as convenient.
...inster 54.95
...Carlton 49.95
...nd Carlton 49.95
...d proportionately.
...new retail prices owing to
...Wilton rugs 119.00
...(Third Floor)

...& Sons' Co. Alpine
...12 ft., 31.95
...(Upstairs Store)

This Sale
...r covered suites 438.50
...d suites 465.00
...mahogany suites 835.00
... . 85.00
... . 75.00
...y davenport 225.00
... . 80.00
...sports 168.75
...ane suite 385.00
...gany davenport 95.00
...fireside chairs 62.50
...chairs or rockers 29.75
... . 78.50
...table 83.50
...hair 42.75
...air or rocker 23.25
...air, cretonne covered 29.75
...aise lounge 51.50
...air 20.75
...(Third Floor)

Low Priced
...ifforobe, special 134.50
...hogany chifforobe, Louis XV 240.50
...d Mary solid mahogany 108.00
...hifforobe at 83.00
...nna walnut toilet table 97.50
...-mirror toilet table 37.50
...satin brass bed 45.00
...satin brass bed 43.00
...steel square tubing bed, ... 29.75
...steel bed, ivory finish 26.50
...ge, all sizes 22.50
...r mattresses in all sizes 23.95

ed Prices
175.00 Acorn
Automatic Range,
131.25
A combination gas range and fireless cooker. A fuel saving range for the busy housewife. Fully equipped.

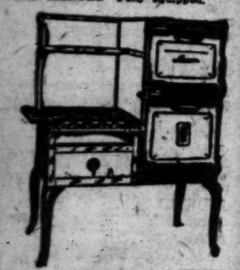

[BY A. P. NIGHT WIRE.]

NEW YORK, Dec. 2.—Identification of the last of the five victims who perished early today amid flames that swept a five-story apartment-house in West Fifty-second street, as Betty Jones, wife of Bobby Jones, a London dancer, was made tonight. The other victims were:

DR. F. M. POTTER, veterinary of the New York Hippodrome, trainer of animals and an owner of race horses.

MRS. EVA LUSCOMBE, English premiere danseuse and actress, wife of Victor Luscombe, an employ of Lloyd's, London.

MRS. HAROLD B. REID, vocal student of Goderich, Ont.

MRS. JESSIE JENKINS of California, sister of Mrs. Reid.

The police started an investigation after receiving reports that stairways were missing between certain floors of the building and that there were no fire escapes.

They also reported learning that an automatic elevator was in use between floors not served by the stairway and that the elevator had been run down to the third floor and stopped.

Mrs. Luscombe's charred remains were found in a corridor one flight below her apartment and just a few feet from a passageway leading to the adjacent building. Apparently she had been trapped by flames when nearing escape.

Mrs. Luscombe came to America from London about three weeks ago and Betty Jones arrived in New York afterwards from Boston, to live with Mrs. Luscombe.

Mrs. Reid was reported to be the former wife of an English nobleman, Lord David Howard. Her daughter, Helen Howard, said her mother later married a Canadian manufacturer, Boswell Reid of Goderich, Ont.

Circus and theatrical folk of two continents knew Dr. Potter, who had cared for the Hippodrome's dumb performers for fifteen years. Previously he trained the horses for the race scene in "Ben Hur" and appeared before the present King George of England when that spectacle was staged in London.

He owned a stable of race horses and only last night returned from Bowie, Md., where he supervised the shipping of some of his color bearers to New Orleans for the winter season.

To Cure a Cold in One Day
Take
Grove's
Laxative
Bromo
Quinine
tablets
Be sure its Bromo

E. W. Grove
The genuine bears this signature
30c.

The Los Angeles Times

"Sail on, sail on, and on, and on."

FRIDAY MORNING, VOL. XXXIX. DECEMBER 3, 1920.

LATEST MORNING EDITION — 5 CENTS

Italy's Fleet at Fiume

WARSHIPS, WITH GUNS DISPLAYED; CONTRAST TO D'ANNUNZIO'S FORCE

[BY CABLE AND ASSOCIATED PRESS.]

ANCONA, Dec. 2.—The steamer Pannonia, the last to leave Fiume before the proclamation of the blockade, has arrived here, having on board Deputy Barrese and several officers. All of them reported that D'Annunzio had declared that if Italy did not deliver to the independent State of Fiume the islands of Veglia and Arbe, he would deliver heaps of ruins and corpses.

Fiume has sufficient food for three months and trusts in help from Admiral Millo and Dalmatian volunteers recruited long ago. But Millo, it is said, does not seem disposed to support D'Annunzio's cause, having placed under arrest several citizens of Zara charged with capturing a steamer with a cargo of food, which was forwarded to Fiume.

WARSHIPS PASS IN REVIEW.

[BY CABLE AND ASSOCIATED PRESS.]

TRIESTE, Dec. 2.—The Italian fleet, stationed at Pola, steamed up the Gulf of Quarnero yesterday, maneuvered in the harbor before Fiume, and then slowly passed close to the mouth of the harbor, as in review. The warships, with guns displayed, presented a powerful appearance in contrast to D'Annunzio's little fleet of one dreadnaught, four destroyers and smaller craft moored at the Fiume wharves.

Some of D'Annunzio's soldiers on the shore emptied their rifles at the fleet but no casualties resulted.

The cutting of communications with Fiume by both land and sea is regarded as imminent.

Superior officers in D'Annunzio's army continue to abandon the pretender. The army is estimated to number 4000.

NOT TAKEN SERIOUSLY.

Declaration of a state of war with Italy, beginning Friday morning, as made yesterday by Capt. Gabriele d'Annunzio, is not regarded in a serious light by military commanders here. There is warlike activity in Fiume, however, and the sound of cannon and rifle fire may be heard along the Gulf of Quarnero.

Gen. Caviglia, commander of the Italian regular troops, which have thrown a cordon around Fiume, told the Associated Press last evening he would use all persuasive means to induce D'Annunzio's men to surrender before he would resort to coercion.

CONFER WITH KING.

[BY CABLE AND ASSOCIATED PRESS.]

ROME, Dec. 2.—For more than an hour yesterday, Minister of War Benoni conferred with King Victor Emmanuel over the Fiume situation, the War Minister afterwards proceeding, together with Minister of Marine Secchi to see Premier Giolitti. This consultation also was a lengthy one. The War Minister is doing everything possible to avoid an encounter between the regular Italian troops of Gen. Caviglia and D'Annunzio's soldiers and still hopes that a blockade isolating Fiume and preventing expeditions by D'Annunzio's volunteers may obviate further trouble.

Commenting on the situation, which it says is creating great anxiety, the Giornale d'Italia expresses fears that the situation may "resolve itself into a tragedy."

BRITISH-RED PACT SIGNED, PRAVDA SAYS

Moscow Paper Rumor is Denied by London Officials; Negotiations Proceeding.

[BY CABLE AND ASSOCIATED PRESS.]

LONDON, Dec. 2.—Leonid Krassin, Bolshevik Minister of Trade and Commerce, already has been handed the British trade agreement, which has been signed; says a wireless message from Moscow quoting the newspaper Pravda.

The announcement met with denial from British officials who have been party to the negotiations, with the comment: "The negotiations are proceeding satisfactorily and verging towards a conclusion; there is every probability that the agreement will be signed within a few days."

Officially nothing is forthcoming respecting the points obstructing British signature. Persons in close touch with the government's conversations on the subject say it is likely that British insistence that the soviet government assume all debts of the old regime will be waived, provided obligations of a purely commercial character are acknowledged.

SAYS UNITED STATES SHIPS CANADA WHISKY.

[BY A. P. NIGHT WIRE.]

GREAT FALLS (Mont.) Dec. 2.—That whisky stocks in Canada are constantly replenished from the United States and that most of the whisky smuggled across the Montana line is made in the United States, is the statement of E. J. Talt, Federal prohibition enforcement officer, who returned today from a visit to cities in Alberta, which are said to furnish most of the liquor that comes across the line.

INVESTIGATE FATAL FIRE.

Five Victims Are Claimed by New York Apartment Blaze; Neglect Charged.

[BY A. P. NIGHT WIRE.]

NEW YORK, Dec. 2.—Identification of the last of the five victims who perished early today amid flames that swept a five-story apartment-house in West Fifty-second street, as Betty Jones, wife of Bobby Jones, a London dancer, was made tonight. The other victims were:

DR. F. M. POTTER, veterinary of the New York Hippodrome, trainer of animals and an owner of race horses.

MRS. EVA LUSCOMBE, English premiere danseuse and actress, wife of Victor Luscombe, an employ of Lloyd's, London.

MRS. HAROLD B. REID, vocal student of Goderich, Ont.

MRS. JESSIE JENKINS of California, sister of Mrs. Reid.

The police started an investigation after receiving reports that stairways were missing between certain floors of the building and that there were no fire escapes.

They also reported learning that an automatic elevator was in use between floors not served by the stairway and that the elevator had been run down to the third floor and stopped.

Mrs. Luscombe's charred remains were found in a corridor one flight below her apartment and just a few feet from a passageway leading to the adjacent building. Apparently she had been trapped by flames when nearing escape.

Mrs. Luscombe came to America from London about three weeks ago and Betty Jones arrived in New York afterwards from Boston, to live with Mrs. Luscombe.

Mrs. Reid was reported to be the former wife of an English nobleman, Lord David Howard. Her daughter, Helen Howard, said her mother later married a Canadian manufacturer, Boswell Reid of Goderich, Ont.

Circus and theatrical folk of two continents knew Dr. Potter, who had cared for the Hippodrome's dumb performers for fifteen years. Previously he trained the horses for the race scene in "Ben Hur" and appeared before the present King George of England when that spectacle was staged in London.

He owned a stable of race horses and only last night returned from Bowie, Md., where he supervised the shipping of some of his color bearers to New Orleans for the winter season.

Shell-Shocked Sportsman is Found Suicide.

[BY A. P. NIGHT WIRE.]

GREAT NECK (N. Y.) Dec. 2.—With a bullet through his head and a pistol by his side, Tom Ainsworth Velie, polo player, said to be a nephew of an automobile manufacturer, was found dead in his home here yesterday, it was learned today. His wife discovered the body.

Velie was shell shocked in France and had been morose since his return to this country, Coroner Milton Decluse said.

Mr. Velie was vice-president and general manager of the Vulcan Steel Products Company of New York.

RED CROSS DOCTOR HELD BY BOLSHEVIKI.

[BY CABLE AND ASSOCIATED PRESS.]

RIGA, Dec. 2.—A letter received today at American Red Cross headquarters here signed by Dr. S. A. Jaugur of Chicago, asserts that the doctor, though an American physician, is imprisoned in Moscow. The letter adds that he was captured by the soviets while discharging his duty as a member of the Red Cross.

NO CHANGES IN LEAGUE.

Assembly Against Amendments.

Resolution Passed With but One Dissenting Vote After Heated Debate.

Solemn Message of Gratitude is Dispatched to Wilson on Armenia.

[BY CABLE AND ASSOCIATED PRESS.]

GENEVA, Dec. 2.—A resolution rejecting the consideration of amendments to the League Covenant at this session and providing for a committee to study changes before the meeting of the next Assembly, was passed by the Assembly of the League at today's session, with but one dissenting vote.

This was cast by Delegate Pueyrredon of Argentina. He had not taken the floor during the debate on the resolution, which was an animated one, and his negative vote, which was entirely unexpected, caused consternation in the Assembly, as it was considered it would prevent the passage of the resolution under the provision that virtually all acts of the Assembly must be by unanimous vote of the member nations represented.

President Hymans, however, ruled that the question was one of procedure, not requiring unanimity, and notwithstanding the Argentinian's negative vote, declared the resolution adopted.

MESSAGE TO WILSON.

Dispatch of a solemn message of gratitude to President Wilson for the way he responded to the appeal of the Council of the League of Nations to act as mediator between the Armenians and the Turkish Nationalists, was proposed to the Assembly of the League by Paul Hymans, its president, shortly after today's session of the Assembly began.

After the opening ceremonies Hymans announced Mr. Wilson's offer to mediate in Armenia, and read the Council's reply. That body informed Mr. Wilson that it is asking the Brazilian and Spanish governments, which yesterday offered their services as mediators, to communicate direct with Washington, regarding the means of action.

DRAWS HEARTY APPLAUSE.

The reading of Mr. Wilson's message drew hearty applause.

Hymans also proposed that messages of gratitude be sent to Brazil and Spain.

Lord Robert Cecil, representative of the Union of South Africa, rose and said thanks were also due to the French delegation, particularly Rene Viviani, whose eloquence, he declared, had inspired "this meritorious effort to save Armenia."

The text of the reply made by the Council to President Wilson's acceptance of the role of mediator in the Armenian question, which was dispatched to Washington this morning, signed by President Hymans of the Assembly, is as follows:

TEXT OF MESSAGE.

"In the name of the Council of the League of Nations I thank you for your telegram of December 1, in which you agree to act as mediator between Armenians and the Turkish nationalists, and add that you will nominate a representative for this purpose.

"The Council is deeply rejoiced at and grateful for your decision. The Council asked me to inform you that the Spanish government declares itself ready to participate in any action of a moral and diplomatic character in support of Armenia, and that the Brazilian government announces that it is ready to take part alone or with other powers in putting an end to the present situation in Armenia. The Council is, therefore, requesting these two governments to communicate directly with you as to how co-operation in this work can best be

(Continued on Second Page.)

VON SCHEER TO KAISER.

Tells the Real Facts About Jutland.

German Admiral Admits He Was Surrounded and in Desperate Straits.

More Daring on Jellicoe's Part Would Have Ended War Two Years Earlier.

[BY CABLE—EXCLUSIVE DISPATCH.]

PARIS, Dec. 2.—Who won the battle of Jutland?

This question is one that has been puzzling the world's naval authorities ever since the battle was fought.

In recent months repeated demands have been made in the British Parliament for publication of all documents relating to the greatest naval engagement of the war, but thus far the British government has not published its official version, explaining that there were still some German documents to be digested.

Undoubtedly the most important of these is the report of the German fleet commander, Admiral Von Scheer, on the Jutlad engagement made shortly after the battle in a personal letter to his Kaiser which was marked "very private."

Only two copies of this report exist. One is in the secret archives of the British government. The other is filed away in Berlin.

By George Seldes.

BERLIN, Dec. 1.—The report of Admiral Von Scheer on the battle of Jutland, until now an unpublished document, is illustrated by the writer with many diagrams showing clearly the exact positions of the British and German naval forces during the historic encounter.

The document begins:

"Our enterprise of April 23 against Lowestoft had the effect that was anticipated in our plan of operations. The enemy felt the effect of our challenge and was unwilling to accept a second similar stroke without making a counter-attack and began to move.

"In the middle of May, 1916, I dispatched all our submarines into the North Sea to take up attacking positions before the enemy's main points of support. Humber, Firth of Forth, Moray Firth and Scapa Flow, when the outcoming enemy would be forced to take up battle under conditions favorable to us.

"Early in the afternoon of May 31 Zeppelins were sent reconnoitering. They did not participate in the battle nor see anything of our own or the enemy's main fleet, although they hung high over the battle ground.

BRITISH SHIP SIGHTED.

"At 6:13 o'clock in the evening the German warship Von der Tann sighted the British Indefatigable."

[Note—The commander of the Von der Tann was Capt Gross, a German marine authority and historian. It was he who supplied this document and the subsequent notes interspersed through this article are his.]

The report goes on to show that Great Britain lost a remarkable opportunity to surround, capture or destroy the German fleet. The admiral's first diagram shows the

(Continued on Second Page.)

HARDING'S TRIP ROUGHER.

President-Elect Hopes to Reach Norfolk Saturday; Wilson Makes Offer.

[BY WIRELESS AND A. P.]

ON BOARD STEAMER PASTORES, Dec. 2.—The steamer Pastores, with President-elect Harding on board, this evening was proceeding northward off the Atlantic Coast at a speed which made it doubtful whether her officers would be able to realize their hopes of docking the vessel at Norfolk Saturday morning.

Most of today the steamer battled against head winds and a moderate sea and at nightfall was opposite the North Central Florida coast, about 200 miles at sea.

(Continued on Second Page.)

LATE MORNING NEWS

ARGENTINA MAY QUIT LEAGUE.

BUENOS AIRES, Dec. 2.—Withdrawal of Argentina from the League of Nations is understood tonight to be a strong probability. It is learned the government is hourly expecting a cablegram from Honorio Pueyrredon, Foreign Minister and Argentina's representative at the Assembly of the League, reporting his decision on the question. It is believed the basis of this country's withdrawal would be the inability of the Argentine delegation to obtain the Assembly's approval of its proposals at Geneva.

HUNGARIAN CABINET QUITS.

BUDAPEST (Hungary) Dec. 2.—The Cabinet, headed by Count Paul Teleky as Premier, resigned today. The ministry was formed on July 20, last.

FOUR HURT IN AUTO WRECK.

BAKERSFIELD, Dec. 2.—Harry Stetson, a shipfitter, was fatally injured, Clarence E. Gore, a Los Angeles salesman was perhaps fatally hurt, and L. Sattler and James Trufont were severely injured late this afternoon when Gore's automobile capsized on the State highway ten miles south of Bakersfield. Stetson, whose home was in New London, Ct., died tonight.

LOP CENT OFF MILK PRICE.

SAN FRANCISCO, Dec. 2.—Several dairies in San Francisco announced today a reduction of 1 cent a quart in the price of milk, to take effect December 16. The new price is 16 cents.

FORBID MANNIX TO SPEAK.

LONDON, Dec. 2.—Archbishop Mannix of Melbourne, Australia, has been forbidden to keep a speaking engagement at Bootle, a suburb of Liverpool, next Saturday, and will not be allowed in the Liverpool area, according to the Evening Standard. The Home Office of Military is responsible for the prohibition.

Need Millions to Aid Farmers

HARDING TO GET BUSY.

Will Start Picking Cabinet Soon.

Plans to Confer With Leading Men of Country on Peace, League of Nations.

Expected to Make Farewell Address to the Senate Next Week.

BY ARTHUR SEARS HENNING

[EXCLUSIVE DISPATCH.]

WASHINGTON, Dec. 2.—Cabinet making and the formulation of the policies of the next administration will begin in earnest when President-elect Harding reaches Washington next Monday.

Harry Dougherty of Ohio, who will be a high counselor and patronage dispenser under the Harding regime, arrived today, talked with Senators Lodge and Knox, and joined E. B. McLean, with whom he will go to Norfolk to meet the Harding party Saturday.

It is said to be the intention of Senator Harding to take his seat in the Senate on Tuesday, if not on Monday, and possibly to make an address in the nature of a farewell address from a body he leaves to accept higher preferment. The situation will be unique for both Mr. Harding and the Senate, for this is the first time that a sitting member of that body has been elected to the Presidency.

If Senator Harding so desires there will be a meeting of President Wilson and the President-elect at the White House. Mr. Wilson has caused it to be known that he would be pleased to receive Mr. Harding and discuss matters pertaining to the change of administration if the Senator cares to call. Incidentally it was none other than Mr. Wilson who declined to avail himself of the privilege of informing himself in advance on questions of administration which was proffered by President Taft in January, 1913.

WILL MEET LEADERS.

The President-elect will occupy himself here for several days at least in conferences with Senators and Republican leaders. Some of the distinguished Americans invited to advise him on the formulation of foreign and domestic policies will meet the Senator here. It will be the beginning of the consultations with the "best minds" of the nation which Senator Harding will continue at Marion in the endeavor to adopt a course of action, particularly in regard to a peace and League of Nations representing the will of the people.

Most of the men who will enter the Cabinet will attend these conferences, and the Cabinet guessing contest will go merrily on. Cabinet prognostication up to date has been founded on speculation, for the only fact definitely known is that the President-elect has reached no final decision on the composition of his official family.

The most that can be said is that the Republican leaders who enjoyed the closest confidence of Mr. Hard-

(Continued on Second Page.)

Notwithstanding the constant rolling of the ship Mrs. Harding remained on deck during the afternoon and evening. She said she felt weak, but more comfortable than at any time during the voyage.

During the day Mr. Harding worked a part of the time on the speeches he will deliver at Norfolk and Bedford, Va. Nevertheless he took time to play his daily game of shuffleboard.

PLANS ARE LAID.

If the steamer arrives in time Saturday Senator Harding will go to Newport News for a visit to the naval station, possibly making an address there, and return to Norfolk for an afternoon address in the Tabernacle. Saturday evening he expects to attend a dinner in his honor by the Norfolk Chamber of Commerce.

After his speech Sunday at the Elks celebration in Bedford, Va., he probably will go to Washington. It is likely he will attend the opening of the Congressional session Monday, being thus the first President-elect ever to sit in his place in the Senate.

WILSON MAKES OFFER.

[BY A. P. NIGHT WIRE.]

WASHINGTON, Dec. 2.—President Wilson will be very glad to see President-elect Harding when Mr. Harding comes to Washington Monday for the opening of Congress, it was said today at the White House. There was no suggestion, however, that the President-elect planned to call at the White House during his stay in the capital.

Mr. Harding, who still retains his seat as Senator from Ohio, will come here from Bedford, Va., where he will speak at the Elks' Home, Sunday, and it is the expectation of some Senators now in Washington that he will visit the Senate during his stay.

PRICE CRASH ABOUT DUE.

Dollar Soon to be Worth Two.

Blue Picture of Conditions in New York Painted by "Times" Writer.

Rent Gougers Get Reprieve, but Theaters Face Ruin After Long Graft.

BY HARRY CARR.

[EXCLUSIVE DISPATCH.]

NEW YORK, Dec. 2.—"Save every cent you can get hold of. In about four months from now every dollar you get now will be worth two dollars."

This message was sent by a Wall street magnate whose name is known all over the world to a friend of mine in the motion picture business.

The long-expected bump for which the business world has been bracing itself for the past six months has arrived.

Present conditions could not be described as a panic, but times are temporarily hard and difficult. One of the direct effects of the stringency is the calling in of loans for better security. The collateral which satisfied lenders at the time the loans were made last year has dropped in value and a great many lenders are demanding re-enforcements.

PROMOTERS CAUGHT.

The very business population of New York which is doing business on hot-air promotion prospects has been hit hardest of all.

Work has become scarce and again, as in prewar days, you see workmen in shabby clothes budding around the radiators in the railroad stations and big business blocks trying to keep warm without overcoats.

At one big motion picture studio that I know of there was great difficulty last fall in getting men to work even when persuaded they made the most impossible demands and quit the job at the slightest suspicion of criticism from the bosses. At this same studio men are now applying for work in droves. Whereas there was no living with them a year ago, they are now begging for employment in any form.

HE SAVED NOTHING.

A house painter who formerly got, with his overtime allowance, in the neighborhood of $100 to $150 a week, came around the other day asking for a job sweeping up the leaves on the lawn, digging ditches or any other work that would yield him living wages. He said that he had saved nothing from his high wages.

There has been a wild tumbling of prices within the past few weeks, but the tumble looks to be more sweeping than it really is. The retail merchants are trying desperately to hold up the prices on really good things until after Christmas.

I cannot see that living has come down very much. Apples for instance, still sell at the store at 50 cents for small basket of ten or twelve in spite of the fact that apples are rotting on the trees and on the ground in the country.

SOME DROP SHARP.

Here and there you see the individual stores which have made what appear to be sensational concessions. I noticed a leather store this morning on Madison avenue where they were selling for $14.50 the same traveling bag that I paid $45 for last year.

The general feeling is that a dizzy drop must take place soon after Christmas. This is particularly the case of all leather goods, textiles and candy. Especially candy. The candy people will be lucky if they can hold off the avalanche through the holiday season, when they hope to make a final killing.

Candy prices at present are simply murder. You can't buy the skimpiest box for less than $2.50. Anything worth while runs up to $7.50 to $12 per box. With sugar dropping from 20 cents a pound to 8½ cents, it will, of course, be impossible to maintain this hold-up price.

The retail trade expects a fearful drop in the weeks immediately following Christmas. If the American people decide to have a stingy Christmas the commercial result upon the country will be severe. If they have a good Christmas where in they can get rid of large quantities of the stock bought from the manufacturers at inflated prices the

(Continued on Third Page.)

WOULD GRAB LAND FROM ARMENIA.

Georgian Papers Counsel Nation to Take Advantage of Weak Garrison.

[BY A. P. NIGHT WIRE.]

TIFLIS (Ga.) Dec. 2.—The Georgian press, commenting on the situation of Armenia, is inviting the government to take advantage of the disastrous position of Armenia and seize a slice of territory in the Bortchha district, to the southwest of Batum, which is occupied by a feeble garrison of Armenians.

HITCHCOCK PLANS TO ADVANCE MONEY FROM RESERVE BANK FUNDS

[BY A. P. NIGHT WIRE.]

WASHINGTON, Dec. 2.—The plight of farmers due to falling prices was taken today to Congress.

Agricultural committees of the Senate and House, in joint session, began hearings on conditions brought about by falling prices preliminary to devising relief measures. They decided to ask Secretary Houston and Gov. Harding of the Federal Reserve Board to come before them tomorrow after Eugene Meyer, Jr., former head of the War Finance Corporation, had declared that rehabilitation of that body would go a long step toward furnishing the desired relief by financing exports of surplus crops.

Senator Hitchcock of Nebraska told the conference he planned to introduce measures making available the profits of the Federal Reserve banks, amounting to about $60,000,000, for loans to agricultural interests. Gov. Harding, with whom the Nebraska Senator conferred, issued a statement, saying that neither he nor the board had taken any stand on the proposition. He declared he had criticised Senator Hitchcock's plan, but that the matter was one not within the province of the board, as it concerned the use of funds which the law required should be paid into the Treasury.

CREDIT TO GERMANY.

Legislation extending a billion dollars credit to Germany was advocated before the joint committee, by J. J. Brauer of New York, who claimed to represent the German government, while Senator Smoot of Utah announced he would propose an embargo on imports of wool for relief of American wool growers in a bill he will offer Monday.

Representative Campbell of Kansas, suggested that profits of the grain corporation, about $100,000,000, be made available for loans to farmers.

Meyer told the joint committee that the act creating the War Finance Corporation was passed four months after the armistice, and intended by Congress to bridge over the situation by financing exports until normal economic conditions were restored. He said conditions now were those which Congress had in mind in enacting the measure, and that restoration of the corporation would have a tremendous stabilizing effect.

WOULD BURN CORN.

Farmers in some sections of Nebraska have said they will burn their corn, because at current prices it

(Continued on Fifth Page.)

Harding Declines Wilson Offer to Use Mayflower.

[BY A. P. NIGHT WIRE.]

WASHINGTON, Dec. 2.—Senator Harding declined today President Wilson's offer to place the Presidential yacht Mayflower at his disposal next Saturday on his arrival at Norfolk to carry the President-elect to Washington.

It was necessary, the Senator said, in a radio message to Secretary Daniels, who transmitted the offer yesterday to the steamer Pastores, that he should make the trip by rail. The Senator's message, as made public by the Navy Department, follows:

"Please thank the President for Mayflower tender. Am obliged to travel to Washington by rail. My gratitude to you.

(Signed)

"WARREN G. HARDING."

REDS WOULD DISTURB JAPAN AND AMERICA.

[EXCLUSIVE DISPATCH.]

WASHINGTON, Dec. 2.—The New York Times today obtained an authoritative paraphrase of the speech of Nikolai Lenine before Moscow Communists, as published in the Krasnaya Gazetta of Petrograd on Nov. 23, 1920, in which he confessed the purpose of the soviet regime at Moscow to try and disturb the friendly relations between the government of Japan and the United States.

WHEAT IN SHARP ADVANCE.

Reports of Large Purchases for Europe Send Prices Up.

[BY A. P. NIGHT WIRE.]

CHICAGO, Dec. 2.—Suggestions of possible coming shortage of bread supplies in the United States accompanied a buying scare today in the wheat pit on 'change. Prices ran up 11 cents a bushel for March delivery, the principal future contract traded in at present.

The sudden bulge lifted March wheat to $1.66½, nearly 20 cents higher than last Friday, when the market was in a state of collapse owing to a series of agricultural bank failures in North Dakota and to an extraordinary combination of other depressing circumstances.

The long downward plunge of other prices, which then culminated, had been taken advantage of from time to time by European interests to acquire ownership of large amounts of wheat, but it was not generally realized until today that the total of foreign buying might ultimately prove excessive.

EXPORT SURPLUS CUT.

If figures that were current today among dealers turn out to be near the truth, the export surplus in this country has now been reduced to 60,000,000 bushels, a total of 15,000,000 bushels less than the aggregate ordinarily on hand when a new harvest is beginning, about July 1.

Nervousness over the export situation was added to by statement that the new crop in Australia had been mostly bought up, presumably for Europe, and that the Argentine harvest was being interfered with owing to adverse weather.

"Buy a barrel of flour" agitation contributed a good deal to further disturbances in wheat values, and is also did uncertainty as to measures which may be taken soon by Congress with a view to relieving economic difficulties, especially as affecting farmers.

Among the shorts in wheat, who were popularly believed to have hurried to cover today was a big New York speculator who is identified with the cotton trade.

Mob Attempts to Get Negroes on Trial for Murder.

[BY A. P. NIGHT WIRE.]

GOLDSBORO (N. C.) Dec. 2.—Excitement prevailed tonight in the vicinity of the county Courthouse here, where five negroes were placed on trial for murder late today under guard of citizens. Heavy firing was in progress at 9 o'clock and one man was reported seriously wounded. The jail was surrounded by hundreds of men and the crowd constantly increased.

The Courthouse was guarded by deputized citizens. After the exchange of shots, the mob dispersed. State troops were reported on their way here on a special train, but no further attempt to reach the prisoners had been made up to 10 o'clock.

RAILROADS WILL BUY EXPRESS COMPANY.

[BY A. P. NIGHT WIRE.]

BOSTON, Dec. 2.—The New York, New Haven and Hartford Railroad is one of a group of fourteen railroads throughout the country formed to take over the Fruit Growers' Express Company, operating refrigerator and ventilator cars, it became known today. Counsel for the road appeared before the Department of Public Utilities requesting approval of a contemplated investment by the road of $28,900 to acquire 289 shares of stock in the company.

The express company's plant, according to the counsel, is valued at $7,000,000 and at present is controlled by the Armour Packing interests.

Organizations Consolidate.

[BY A. P. NIGHT WIRE.]

ST. PAUL, Dec. 2.—Consolidation with the United Farmers of America was accomplished at yesterday's session of the Minnesota branch of the Society of Equity.

Creek Indian Chief Dies.

[BY A. P. NIGHT WIRE.]

MUSKOGEE (Okla.) Dec. 2.—Capt. G. W. Grayson, 78 years old, chief of the Creek Indian nation, died at his home in Eufaula late today.

INTIMATES LEAGUE TO HANDLE JAP CASE

[BY CABLE AND ASSOCIATED PRESS.]

TOKIO, Dec. 2.—At a conference today of twelve associations interested in relations between the United States and Japan, Baron Sakatani, former Minister of Finance, advanced a question whether a new treaty would effectively remedy the California anti-Japanese legislation.

The present necessity, therefore, said Baron Sakatani, was to inform the Americans that the case of Japan rested with the principle of justice. The speaker hinted that the subject might come up before the League of Nations.

BRINDELL AGAIN FACING COURT.

More Indictments Found in Building Trust Case.

Committee Hears of Stone Contractors' Activities.

Witness Admits Destroying Letters and Indexes.

[BY A. P. NIGHT WIRE.]

NEW YORK, Dec. 2.—While the joint legislative committee investigating the "building trust" continued its hearing today into the activities of the building materials organizations, the November extraordinary grand jury was grinding out a number of indictments for the criminal prosecution of persons exposed by the investigation.

Robert P. Brindell, president of the Building Trades Council, three times previously indicted for extortion and attempted extortion, again was on the list handed up to Judge Mulqueen in general sessions today. This was learned when he appeared before Judge Mulqueen tonight accompanied by his attorney and pleaded not guilty. The nature of the charge was not disclosed as three others said to have been named in the same indictment had not yet been served with bench warrants. Brindell's bail of $100,000 on the other indictments was continued.

CONTRACTORS ORGANIZED.

The committee today heard testimony alleging that the stone mason contractors of the city had organized for the boosting of the price of masonry work.

This organization—the Stone Mason Contractors' Association, it was alleged by Anthony Bresciа, mason contractor, made a $1,000,000 levy on its members annually and forced contractors into membership with the aid of walking delegates of the Stone Masons' Union.

Sidney Treat, secretary of the association of dealers in mason building materials, admitted he had destroyed five bundles of correspondence containing thousands of letters in July 1920, after he had read in the newspapers that the District Attorney was investigating operations of the association.

DESTROYED CARDS.

Ernest Braun, secretary of the masons' supply bureau, testified he had destroyed the "option cards" of that organization, "many months after they had gone into disuse." These cards had been sought by the committee as important evidence of the bureau's system of fixing prices and matching bids.

During the examination of witnesses, the committee took possession of all the books and records of the various bureaus under the Association of Dealers in Mason Building Materials, which have been offered in evidence.

Before the committee adjourned, Untermyer read into the records an abstract from the minutes of the meeting of the members of the mason builders' supply bureau which said in part:

"These heart-to-heart talks we have had have dispelled the gloom of war and has linked us dealers and we will eventually prove to the manufacturers that we are the only and logical channels through which they can dispose of their goods to the market and, in due time, our association will be reflected in our bank accounts."

GOLD EXPORTS SHOW MATERIAL REDUCTION.

[BY A. P. NIGHT WIRE.]

WASHINGTON, Dec. 2.—Gold exports during the ten days ended November 20 fell off by over $6,000,000 from figures for the first ten days of the month, while imports increased nearly $1,000,000, the Federal Reserve Board announced tonight.

Silver exports, however, were nearly $2,000,000 greater during the middle of the month than for the first ten days and imports increased by over $200,000.

Incoming gold amounted to $19,255,487 and exports were $5,578,427 during the second ten days of the month, while figures for silver were: Exports, $2,332,329; imports $1,665,656.

HARDING WILL START WORK.

(Continued from First Page.)

ing throughout the campaign are of the opinion that Gov. Lowden of Illinois, former Senator Sutherland of Utah, and former Senator Weeks of Massachusetts will be in the Cabinet. They think that Lowden will be Secretary of the Treasury, Sutherland, Attorney-General, and Weeks, Secretary of the Navy.

The Illinois Governor is said to be intent upon retiring to his farm, and if he should decline a Cabinet appointment it might go to George M. Reynolds, or Charles G. Dawes, either one of whom would make a first-class Secretary of the Treasury, or to Harry A. Wheeler, whom the National Chamber of Commerce would like to see Secretary of Commerce.

For Secretary of State, great pressure will be brought to bear on Mr. Harding, by the pro-league elements, to select Elihu Root and by the anti-League forces, to choose Senator Knox. If Mr. Harding should seek to compromise, the appointment may fall to Senator Lodge, or former Senator Sutherland, and I know one close friend of the President-elect, who says you need not be surprised if Senator Fall of New Mexico should get the job.

Republican National Chairman Hays and Harry Daugherty probably will be invited into the Cabinet, but whether either will accept is problematical. Senator Lodge issued a statement today saying that Senator New could not be spared from the Senate, where he would be most useful to the Administration.

CUBAN SUGAR STOCK NOW 270,000 TONS.

[BY CABLE AND ASSOCIATED PRESS.]

HAVANA, Dec. 2.—Sugar stocks in Cuba at present total 270,000 tons, according to official figures of the Cuban government. This is 30,000 tons less than former reports have indicated.

Approximately 200,000 tons is in the hands of the Cuban sales committee of the Association of Planters and Producers.

British Columbia Returns Liberals Election Winners

[BY A. P. NIGHT WIRE.]

VANCOUVER (B. C.) Dec. 2.—The Liberal government of British Columbia, headed by Premier John Oliver, has been returned to power with at least twenty-four of forty-seven seats in the Provincial Legislature, returns today from yesterday's election indicated.

Fifteen conservatives, two independents and four Socialist members were elected. Two seats remain in doubt.

WHITE HOUSE SEALS BOUGHT BY TUMULTY.

[BY A. P. NIGHT WIRE.]

WASHINGTON, Dec. 2.—Acting for President Wilson, Secretary Tumulty today purchased from Adrienne Mayer, aged 6 years, the annual White House allotment of Christmas seals, put out by the National Tuberculosis Association.

TO EXPOSE PLOTS OF SINN FEINERS.

Papers Seized on De Valera at Time of His Arrest to be Published.

[BY CABLE AND ASSOCIATED PRESS.]

LONDON, Dec. 2.—Premier Lloyd George stated in the House of Commons today that documents found in the possession of Eamonn de Valera when he was arrested in May, 1918, would be included in those which the government is about to make public. These documents, the Premier asserted, implicated the Irish Republican army in the German conspiracy.

ADMITS TRUTH ABOUT JUTLAND.

(Continued from First Page.)

British fleet of Admiral Jellicoe formed in a great semicircle with the German fleet drawn out in a horizontal line tending to bisect the British formation.

"Realizing my desperate situation," Admiral Von Scheer wrote, "and hoping to save the German fleet, I sent out the purpose of the fleets to attack the enemy.

JELLICOE LOST CHANCE.

"Admiral Jellicoe turned away.

"Had he attacked at this juncture he might have picked off the German ships one by one because of his spearhead formation and the German navy probably would have been destroyed."

The document enumerates other situations which brought both fleets in great danger and concludes by informing the Kaiser that no surface sea battle could enforce peace and urging the strongest possible submarine warfare, adding:

"Despite the conscientiousness of our submarine commanders it will be impossible for us to avoid incidents in English waters where American interests are very strong—incidents which afterward may force us to make humiliating concessions."

Admiral Von Scheer declares that he forced the fighting in the battle of Jutland, telling how he mistook Admiral Beatty's "three invincibles" for the British high seas fleet and headed toward them, thus giving Admiral Jellicoe opportunity for a flanking attack.

He also declares that Admiral Beatty lost a great chance when instead of attacking by night he used his torpedo boats defensively, thus permitting the German vessels to pass through and reach their base.

DREADNAUGHTS BACKBONE.

The German commander states that the five German Zeppelins failed completely in their mission of sending important information, despite the fact that they hovered over the battle constantly, and he declares emphatically that dreadnaughts form the real backbone of any navy.

"Firing superiority lay with our side," Admiral Von Scheer wrote, "until four or five ships of the Queen Elizabeth class arrived. Then our situation became more critical.

"Therefore, our ninth torpedo boat flotilla attack forced the enemy's fire for some time. Now came news that still greater forces had been sighted, and I gave the order to clear all ships for action.

"The situation of our first scout group was most critical, and I saw at once that it was necessary to bring the fleet into close formation."

Admiral Von Scheer then described the fighting, declaring that the British scouts turned to the northwest before the main German attack.

PURSUIT ORDERED.

"At 7:22 o'clock in the evening the maneuvering of the enemy's leaders gave the impression that the British fleet was succeeding in making its escape and I gave the order for our fleet to take up the pursuit.

"The weather became less clear. Smoke, sticking to the water obscured the view. I could not see my own reconnoiters.

"When the leader of our scouts (Admiral Hipper) got my order to pursue he already had passed the enemy's cruisers and light forces and he was forced by their pressure to head northward. I was unable to inform him because both my wireless aerials had been destroyed.

"At 7:40 o'clock the enemy, judging the situation rightly, attacked with torpedo boats, forcing the German advance to give way to the southwest, while in the meantime the German main fleet was compelled to give way to the east.

"The leaders realizing the seriousness of the situation then attacked, being taken under the fire of numerous battleships."

(Note—The foregoing situation was the result of Admiral von Scheer's error in mistaking Admiral Beaty's fleet, and this mistake seriously influenced the next movements of the German fleet.)

"About this time the fleets of Admiral Jellicoe and Admiral Beatty united. In order to avoid unequal battle our armored cruisers were forced to give way so much that I necessarily was forced to turn our line to the westward.

"It was too early then to begin a night march away. The enemy before darkness might have forced us to stay and thus have taken from us the liberty of final decision blocking the way to the German shore."

"There was just one way to avoid this—a reckless attack giving the enemy a second blow by using our torpedo boats violently. Such a maneuver must take the enemy completely by surprise; destroy his plans and would, if successfully carried out, facilitate separation from him in the night."

In the concluding portion of his personal report on the battle of Jutland to the German Kaiser, Admiral Von Scheer, commander of the German high seas fleet declares that his losses totaled 60,000 tons while the British losses totaled 149,000 tons.

TAKES UP NARRATIVE.

Taking up his narrative at this moment of greatest peril to the German navy when the German ships were drawn in a horizontal line pointing at the center of the huge semicircular formation of the combined fleets of Admirals Jellicoe and Beatty, Admiral Von Scheer continued his report:

"Our torpedo boats betook upon themselves the heavy fire of the enemy which up this time had been directed upon our cruisers and carried the attack until within 7000 yards of the middle of the British spearhead formation, which was composed of more than twenty dreadnaughts.

"It was only by such a surprise attack that I could hope to throw the enemy on the wrong scent and provide for our ships a doorway to safety.

"With the loss of only one torpedo boat, my attack realized my object. My line therefore again was taken back to the westward maneuvering finally to the southeast, in order to avoid a vast encircling movement already undertaken by the enemy.

"The enemy ceased fire when the German ships swung off in a new direction and it seems certain that the British fleet must have turned away after our surprise torpedo boat attack.

"We surely expected the enemy to attack us at night, with strong forces, in an endeavor to push us to the westward in order thus to fight until dawn, when their superior forces must have annihilated the German fleet. The British had fall the necessary power to do so.

"If it could be accomplished stopping of the enemy's encircling movement of to avoid it, or if we could find a course to our base before the enemy reached a point intercepting it, we would be free to follow our own inclination in the morning.

"The torpedo boats sent out by the enemy in counter attack, failed to find our main fleet, but in the meantime a portion of our fleet was engaged in short but heavy fighting,

SEARCHING FOR CACHED ARMS.

Department of Justice Agents at Border Suspect Plot Against Obregon.

[BY CABLE AND ASSOCIATED PRESS.]

EAGLE PASS (Tex.) Dec. 2. Department of Justice agents here and at other near-by Mexican border points today instituted a search for some possible caches of war material, reported to have been purchased recently for use of parties connected with an alleged plot against the Obregon government.

While American officials here declined to discuss the situation, it became known today that renewed vigil was being maintained against possible Mexican revolutionary activities on American soil.

VOTE AGAINST LEAGUE CHANGE

(Continued from First Page.)

arranged. Negotiations can be opened immediately with the Armenian government at Erivan.

"As regards the Kemalists (Turkish nationalists) the Council is taking steps to find out the most effective method of getting into touch with them, and will inform you further on this point as soon as possible."

REPRESENTS PRESIDENT.

[BY A. P. DAY WIRE.]

WASHINGTON, Dec. 2. — The representative to be chosen by President Wilson to mediate between the Armenians and the Turkish nationalists will act for the President of the United States, and not Woodrow Wilson personally, it was said today at the State Department. This statement was made in response to inquiries as to the exact meaning of the President's declaration in his letter to the League of Nations that he would be glad to proffer his "personal mediation."

State Department officers declared that the American mediator, who is yet to be chosen, would have all of the influence and prestige of the United States government behind him in his negotiations. It has been made clear by the President, however, that moral influence is the only kind which the United States can use in the situation.

BETTER CUT PRICES A LITTLE TO START.

[BY A. P. NIGHT WIRE.]

CHICAGO, Dec. 2.—An organization committee to enlist in the movement to increase the consumption of meat every live-stock association, all live-stock exchanges and the entire packing industry was appointed today by the national conference of producers, meat packers and commission men.

The proposed plan, which will be considered by another conference, provides a national live-stock and meat council to be composed of thirty-three members, representing producers, packers, live-stock exchanges, stock yards and allied interests. The plan also provides for a central working committee of three members to have direct charge of activities.

SIX HELD IN SCOTLAND ON CHARGES OF CONSPIRACY.

[BY CABLE AND ASSOCIATED PRESS.]

GLASGOW (Scotland) Dec. 2.—The police arrested six persons of Irish nationality here today, three of them women, on charges of treasonable conspiracy.

It is stated that gelignite, gunpowder, guncotton, detonators, hand grenades, revolvers and cartridges, as well as Sinn Fein literature, were found in their houses.

LONDON, Dec. 2.—Uniformed men visited Killarney, Ireland, this morning, and indiscriminately smashed nearly all the windows in the business section of the city. Damage estimated at several thousand pounds was done with small hammers and stones, says a Cork dispatch to the Evening News.

WASHINGTON, Dec. 2.—[By Associated Press.] Hearings of the commission appointed by the committee of one hundred to inquire into conditions in Ireland probably will be resumed next week with Mrs. Muriel MacSwiney, widow of the late Lord Mayor of Cork, and her sister-in-law, Miss Mary MacSwiney, to be heard, with other witnesses from Ireland and England.

FOR EDUCATION TO END CANCER SPREAD.

PHYSICIANS SAY DISEASE IS CONTROLLABLE; PUBLIC KNOWLEDGE NEEDED.

Deaths from cancer are increasing at the rate of 2.5 per cent annually all over the world, Dr. H. M. Sherman of San Francisco, vice-president of the American Society for the Control of Cancer, declared last night at a meeting at the Polytechnic High School. The malady can be controlled, the doctor stated, if a campaign of education is conducted, and if treatment is begun in time the mortality can be greatly decreased.

Bishop Johnson presided at the meeting and introduced the speakers. Dr. John E. Summers of Omaha was to have spoken, but was unable to attend because of illness. Dr. Andrew S. Lobingier of this city spoke in his place.

Dr. Lobingier declared that cancer is a local disease; that if attacked in time can be cured by surgery. In made clear by the President, however, that moral influence is the only kind which the United States can use in the situation.

DENY ROOM SHORTAGE.

Greeters Declare Hotels Aren't All Full—Nominate Officers.

The Los Angeles Greeters, an organization of hotel clerks, last night declared that there are plenty of rooms available in the hotels of this city, and that the report being sent throughout the United States to the effect that the local hostelries are overcrowded and tourists are forced to sleep in tents is not true. This declaration was made at the annual meeting of the local chapter.

Nominations for officer were made as follows: President, N. V. Vickery, T. M. Towne, A. L. Sudgen and William White; first vice-president, C. L. Boone, J. B. Holland and C. R. Sharp; second vice-president, Harry Paget, G. L. Aiken and H. M. Dean; third vice-president, O. S. Watts, A. L. Edwards and J. B. Laughlin; secretary-treasurer, C. W. Hoyl; sergeant-at-arms, E. Matthews; board of governors: F. George, W. E. Ratliffe, A. F. Mullins, J. Y. Bedell, John P. Dunn, Harry L. Smith, Edward P. Wells, Gus Keegan, Walter Meredith, H. Beard and George E. Dani.

SEATTLE HAS LOWEST CITY DEATH RATE

[EXCLUSIVE DISPATCH.]

WASHINGTON, Dec. 2. — According to the health index of the Census Bureau made public today, Seattle, Wash., has the lowest death rate of the larger cities of the United States for the week ending November 27. There were a total of thirty-nine deaths that week in Seattle, a rate of 6.4 per 100,000 inhabitants.

Akron (O.) was second with 8 deaths, a rate of 7 per 100,000.

Minnesota Mining Man Dies.

[BY A. P. DAY WIRE.]

DULUTH (Minn.) Dec. 2.—Capt. Richard Webb of Hibbing, Minn., one of the most prominent mining men in Minnesota, died yesterday.

EVERY MORNING IN THE YEAR. Los Angeles Times DAILY POST DECEMBER 6, 1
The Times Building, First and Broadway.
$1.05 per Month { DELIVERED BY CARRIER { Single copies; Daily, 5 Cts. Sunday, 10 Cents. Delivered
By Mail, in Postal Zones 1 to 6, including California, Arizona, Nevada, Utah, $15.60; Monthly, $1.65. In Zone 7, including Colorado, Idaho, Montana, New Mexico, Oregon, Washington, Yearly, $18.00; Monthly, $1.55. In Zones 8, 9 and 8, Including Alaska, Canada and Mexico, Yearly, $12.00; Monthly, $1.00. POSTAGE FREE.
Entered as second class matter, December 4, 1891, at the Postoffice at Los Angeles, under the Act of March 3, 1879.
FRIDAY MORNING, DECEMBER 3, 1920. Vol. XXXIX. No. 3

CASTORIA
For Infants and Children
In Use For Over 30 Years
Always bears the Signature of Chas. H. Fletcher

The GRAYCO CRAVATS they give satisfaction.

Do it Today!

Invest in a musical instrument this morning and enjoy it the rest of your life. If you can't pay cash—a little economy each month will cover the payment we require.

Don't forget the address—the store with the Main Floor Dept., the Know How since 1873 and the "Money's Worth or Money Back" policy.

VICTROLA

You Can win the Everlasting gratitude of the entire family if you order one of these *today.*

BRUNSWICK

416-418 South Broadway

Wiley B. Allen Co.

SAN FRANCISCO, LOS ANGELES, PORTLAND, ORE., OAKLAND, FRESNO, SAN DIEGO, SAN JOSE, SACRAMENTO

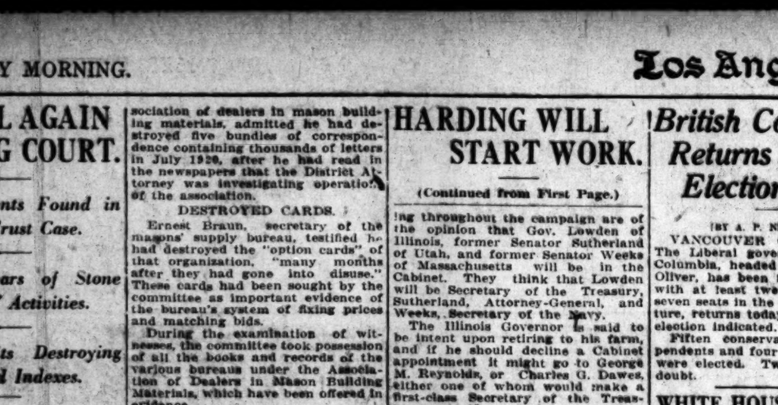

Ivory Py-ra-lin

The Preferred Christmas Gift

More women are interested in Ivory Py-ra-lin than in any other single line of merchandise offered for consideration as a gift. It is aptly called the *Preferred* Christmas Gift. It is a combination of art and utility.

The Owl Drug Stores are well supplied with this popular ware in both the Conventional and DuBarry designs. There are more than forty different articles—there's always room for one or two more pieces in the average set.

Perfume Boxes	$1.10 to $4.25	Nail Buffers	$1.80 to $3.50
Jewel Boxes	$1.25 to $7.75	Nail Files	45c to $1.25
Cream or Salve Boxes	65c to $2.25	Hair Brushes	$2.25 to $10.00
Glove Boxes	$16.50	Dressing Combs (all styles)	75c to $2.50
Handkerchief Boxes	$13.50	Picture Frames	75c to $7.25
Pin and Trinket Boxes	$3.25 and $5.00	Mirrors	$2.00 to $12.00
Puff Boxes	$1.15 to $3.00	Hatpin Holders	$1.80
Hair Receivers	$1.15 to $3.00	Talcum Can Holders	90c
Pin Cushion and Jewel Boxes	$1.60 to $3.75	Buttonhooks	40c to $1.10
Soap Boxes	50c to $1.25	Shoehorns	90c and $2.25
Talcum Boxes	$3.25	Buttonhook and Shoehorn	$1.15
Bonnet Brushes	$2.25 and $3.25	Corn Knives	50c to $1.25
Cloth Brushes	$4.00 to $7.75	Cuticle Knives	50c to $1.25
Hat Brushes	$2.25 to $4.50	Cuticle Scissors	$1.25
Whisk Brooms	$1.80 to $2.75	Nail Scissors	$1.25
Military Brushes, a pair	$8.50 to $14.50	Trays	55c to $8.10

Ivory Py-ra-lin Sets in Boxes

Carefully selected Manicure and Toilet Sets. They are artistically arranged in handsome satin-lined boxes—a gift that is sure to please.

Infants' Sets	$1.80 to $5.00	Toilet Sets (6 pieces)	$21.50 and $26.50
Manicure Sets (5 pieces)	$10.00	Toilet Sets (11 pieces)	$38.50
Manicure Sets (7 pieces)	$12.50	Toilet Sets (14 pieces)	$42.50
Toilet Sets (3 pieces)	$16.90	Toilet Sets (Du Barry pattern, decorated)	$80.00
Toilet Sets (5 pieces)	$16.50 and $21.50	Toilet Sets (La Belle pattern, decorated)	$113.50

The Owl Drug Co

Drug Stores of Character

Broadway at 6th St. Broadway at 5th St. Broadway at 3rd St. Spring at 5th St. Spring at 3rd St. Hill at 7th St. Main at 6th St. Main at 7th St. Pasadena

TELEPHONES: 10860; Main 849. Mail Orders Filled.

Angeles Times DAILY FOUNDED DECEMBER 4, 18
...Building, First and Broadway.
...OFFERED BY { Single copies: Daily, 5 Cents; Sunday, 10 Cents. Everywhere ... California, Arizona, Nevada, Utah, Wyoming, Colorado, Idaho, Montana, New Mexico ... Monthly, $1.30. In Zones 6, 7 and 8, Sunday ... Monthly, $1.60. POSTAGE PREPAID.
...ber 4, 1911, at the Postoffice at Los Angeles, Cal., ... Act of March 3, 1879.
...BER 3, 1920. Vol. XXXIX. No. ...

SCOTLAND ON GES OF CONSPIRACY.

...ND ASSOCIATED PRESS.]
...Dec. 2.—The police arrested six persons ...ay, three of them women, on charges of ...
...lts, gunpowder, guncotton, detonators, ...cartridges, as well as Sinn Fein literature.
...formed men visited Killarney, Ireland, ...nately smashed nearly all the windows ...e city. Damage estimated at several ...with small hammers and stones, says a ...g News.
...[By Associated Press.] Hearings of ... the committee of one hundred to in...tland probably will be resumed next ...winey, widow of the late Lord Mayor of ...lss Mary MacSwiney, to be heard, with ...and England.
Laughlin; secretary-treasurer, Carl W. Heyl; sergeant-at-arms, E. L. Matthews; board of governors: ... F. George, W. E. Ratliffe, A. F. Moline, J. Y. Bedell, John P. Dunn, Harry L. Smith, Edward F. Walsh, Gus Keegan, Walter Meredith, H. H. Beard and George E. Daul.

SEATTLE HAS LOWEST CITY DEATH RATE

(EXCLUSIVE DISPATCH.)
WASHINGTON, Dec. 2. — According to the health index of the Census Bureau made public today, Seattle, Wash., has the lowest death rate of the larger cities of the United States for the week ending November 27. There were a total of thirty-nine deaths that week in Seattle, a rate of 6.4 per 100,000 inhabitants.
Akron (O.) was second with 31 deaths, a rate of 7 per 100,000.

Minnesota Mining Man Dies.
[BY A. P. DAY WIRE.]
DULUTH (Minn.) Dec. 2.—Capt. Richard Webb of Hibbing, Minn., one of the most prominent mining men in Minnesota, died yesterday.

CASTORIA
For Infants and Children
In Use For Over 30 Years
Always bears the signature of Chas. H. Fletcher

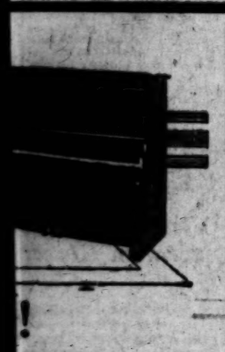

...t the rest of your life.
...cover the payment we
...r Dept., the Know How
...olicy.
BRUNSWICK

...O.
...LAND, ...ENTO

GAS BALLOONS

Given Away Saturday Dec. 4

We shall be pleased to make our little friends happy with these balloons.

BOYS' DEPARTMENT, THIRD FLOOR

Harris & Frank
457-443 So. Spring near Fifth

CHRISTMAS JOYS FOR ALL THE BOYS

Brokers of Insurance

Willcox, Peck & Hughes, with local headquarters in the Van Nuys Building, are "average adjusters" and insurance brokers on a mammoth scale. They operate branches in leading American, English and European cities. Their service also covers looking after their clients' interests in the matter of settlements.

The California clientele of this Company includes such prominent coast firms as Pacific Steamship Co., Sperry Flour Co., Albers Bros. Milling Co., Los Angeles Soap Co., and many other big concerns.

The local office equipment of Willcox, Peck & Hughes has the distinctiveness typical of "Weber" furnishings. Many new business houses are coming to know the merits of "Weber" merchandise and "Weber" service.

May we serve you also?

Weber Showcase & Fixture Co.
OFFICE EQUIPPERS
330 So. Los Angeles St. Phone Main 9184.

WANTED!
In Addition to Our Forty Solicitors
We Need 25 More Wideawake Solicitors
MUST BE HIGH CLASS MEN!
REFERENCES!
The right men can make ten to fifty dollars a day.
Call 10 to 12 o'clock a.m.
UNION LEAGUE CLUB
251-255 South Hill Street
Ask at desk for Mr. Lee.

MILK AND CREAM
SATISFACTION GUARANTEED
We deliver to all sections of the city and Hollywood. We have our own dairy farm at Robert Station. Your patronage will be appreciated. Phone us for service.
Burr Creamery Corp., 798 Towne Avenue
LOS ANGELES
Phones: Main 852 Home 10787

10c 25c Anti-kamnia
AK FOR HEADACHE, NEURALGIA, INFLUENZA AND ALL PAIN
Ask For A-K Tabs TABLETS

GREATEST TAX IS COLLECTED.

Revenue Bureau Takes in $5,407,580,251 in Year.

Costs $2,059,774 to Enforce the Prohibition Act.

Departing Aliens Contribute $13,117,778.

[BY A. P. NIGHT WIRE.]
WASHINGTON, Dec. 2.—Collection of $5,407,580,251 in taxes and efforts to control the liquor traffic under the Prohibition Act, formed the principal work of the Internal Revenue Bureau during the last fiscal year, Commissioner Williams said in his annual report made public tonight.

The tax collection was the greatest in the history of the nation, he added, while in prohibition enforcement the bureau was faced with the creation of an organization which embraced all States and Hawaii, Porto Rico and Alaska.

Total income and profit taxes made up the bulk of the revenue obtained by the government with $3,956,926,903, but the report shows that an additional $295,809,355 came from tobacco taxes. The levy on distilled and fermented liquors produced $139,401,149 and miscellaneous and war excise taxes brought in $853,863,871. The remainder of the revenue was from capital stock, stamp and special taxation.

ALIENS CONTRIBUTE.

Mr. Williams noted the collection of $13,117,778 from aliens who were departing for their native lands after a temporary residence in the United States. Many of these, he said, were not inclined to comply with the revenue regulations which require the satisfaction of all tax liabilities before passports are issued.

Total expenditure of the bureau was $29,647,439, including $2,059,774 for enforcement of prohibition; $460,827 to enforce the Harrison narcotic law, and $89,703 for enforcement of the child labor law. This made the actual cost of collecting the record tax bill $27,037,134, or 50 cents per $100, as compared with 53 cents per $100 for the fiscal year of 1919.

HIGHEST MARK IN 1916.

Williams shows that 55,863,745 gallons of distilled liquors were held in bonded warehouses June 30, a reduction of 16,494,405 gallons during the year. The report shows also that 99,615,792 taxable gallons of distilled liquor were produced during the twelve months and withdrawals from bonded warehouses were reported at 28,220,809 gallons. The highest mark shown for production and withdrawals was in 1916, when production reached 249,123,921 gallons and withdrawals were 160,740,510 gallons.

The largest amount of liquor ever held in storage was in 1914, with a total of 282,056,460 gallons.

Mr. Williams said the government had employed the permit system as one of its chief methods of controlling the liquor traffic at its sources. He added that 42,759 of the various classes of permits were issued between January 16, when constitutional prohibition became effective, and the end of the fiscal year. They were for the use of alcoholic liquors for other than beverage purposes and included 11,501 permits to prescribe. The bureau revoked 294 permits of various kinds between the dates mentioned and 359 applications for permits were not allowed.

OCTOBER EXPORTS SHOW BIG INCREASE.

ANALYSIS OF FOREIGN TRADE GIVEN BY DEPARTMENT OF COMMERCE.

[BY A. P. NIGHT WIRE.]
WASHINGTON, Dec. 2.—Total exports of manufactured goods ready for consumption increased $55,097,018 over the month of September, according to the December analysis of foreign trade of the United States, as announced by the Department of Commerce.

During October, crude materials imported for use in manufacturing amounted to $86,039,985, while in the previous month, $102,354,898 was imported. Importation of crude foodstuffs amounted to $56,254,186 in October and $38,140,000 in September. Manufactured foodstuffs imported reached $59,163,224 in October and during September $82,885,506 was imported. Goods for use in manufacturing in October amounted to $62,233,158, while in September they amounted to $63,589,667. Manufactured goods ready for American consumption amounted to $65,341,061 in October and during September $73,755,960 worth of these goods was imported.

Crude materials exported in October amounted to $173,852,036, while in September the country exported $119,176,866 worth of crude materials. Crude foodstuffs exported during October amounted to $118,679,259, as against $108,176,866 exported in September. The report says that manufactured foodstuffs exported in October amounted to $77,440,803, while the previous month $58,742,967 worth was exported. Manufactured goods for use in further manufacturing reached $75,718,735 in October and $68,075,112 in September.

Manufactured goods ready for consumption abroad reached $285,517,378 in October as against $240,520,946 in September. Miscellaneous exports amounted to $842,448 in October and $482,946 in September. Foreign goods exported in October totaled $9,677,906 in October, while the previous month the same exports amounted to $10,215,655. Total exports for October amounted to $751,728,570, while September exports reached $605,291,257.

WESTMINSTER ABBEY GIFT IS ANNOUNCED.

[BY CABLE—EXCLUSIVE DISPATCH.]
LONDON, Dec. 2.—The dean of Westminster has received a letter from Elihu Root, as president, and J. Brown Scott, as secretary, of the Carnegie Endowment for International Peace, inclosing a draft for 10,000 pounds sterling for the fund for the restoration of Westminster Abbey. The letter is dated Washington, November 13. The London Times says:

"This noble offering to the shrine which is the national heritage of the United States, no less than of ourselves, may, therefore, be held to fall among the Armistice Day gifts to Westminster Abbey."

COUNTRY READY FOR PRICE DROP

Every Dollar Soon Worth Two, Says Financier.

Hope of Business is Through Christmas Sales.

Theater and Candy Gougers in Real Despair.

(Continued from First Page.)

great sag downward probably can be accepted without disaster.

RENTS UNAFFECTED.

Rents, of course, will not be greatly affected for some time. Most of the New York landlords saw what was coming and insisted upon leases for one and two years. Probably two-thirds of the apartments in New York are rented well into next summer. About a third, or possibly half, of them, are rented on leases that expire May 1. The cost of living will not meet an appreciable adjustment until that time.

I find most financial men put December 1 as the period of the beginning of the hardest times, and May 1 as the time for things to pick up and become better.

These reasons are partly political. They feel that our prosperity of the immediate future depends very largely upon our export trade. Europe will not be in a position to buy until affairs over there find some kind of a firm foundation. There can't be a firm foundation for Europe until the world position of America is made plain, and the position of America cannot be assured until Senator Harding gets into the White House. It is expected that the first thing he does will be to call an extra session of Congress, at which time the position of this country in relation to Europe will be set forth for the benefit of business men on both sides of the water.

In New York it is thought that a change for the better in industrial conditions will immediately follow the definite making of peace and the definite statement of the Harding policy.

THEATERS SUFFER.

The one industry which is perhaps most worried by the acute conditions is the theater business. Last winter was the most marvelous season in the entire history of the American stage. Everything that could find a theater to be shown made a fortune. It began well this season, but the theater is the one business that reacts first to hard times.

Two weeks ago half the shows in New York were getting ready to throw up the sponge and give their actors notice, but a change for the better has taken place since then. The reason is not quite clear. The ones that have been hit the hardest are the "girl shows." Most of these big productions have such huge pay rolls that they have to play almost to capacity all the time to make the boat.

The road shows that have ventured out have met with disaster. Something like a hundred shows have already died on the road.

The cinema business has also been hit hard, as the wholesale closing of studios has demonstrated. The show business well deserves a combing down. They charge too much by half for their seats. You can't see a good show in New York for less than $3.30 per seat, and if you are in a hurry to see a very popular show you may pay twice that. Florenz Ziegfeld already has given notice to the actors that he intends to make a material reduction in salaries. He says that for actors who formerly drew $250 per week he has lately had to pay $750.

The general feeling throughout the business world seems to be one of optimism and almost satisfaction. Everyone knows that the mad prices of last year could not be maintained for the simple reason that the people would not buy. They all honestly want to get down to a basis of reason; but the only question is how to make the safe descent.

If Christmas is a good one the chances are that the average merchant will be able to get rid of the stocks he bought at fancy prices and will be glad to start in on a new stock at sane prices.

Meanwhile fierce bargaining is going on by the Christmas shoppers, for the prices are not being lowered on a parallel scale. They are sagging down by fits and starts, according to the individual ideas of the different merchants.

Throwing Brickbats

"Never throw rocks at a fellow who sits beside a pile of brickbats."
—Painless Parker

A man who neglects his teeth is really throwing rocks at Nature, who will get even by throwing pain, decay and disease back at him. You have got to take care of your teeth, or pay the price in suffering.

Nothing counts more in human happiness than sound teeth, and good dentistry is as important to the public as a league of nations, the tariff, prohibition or woman suffrage.

When you think of TEETH, think of PARKER.

E.R. PARKER SYSTEM
Registered Dentists Using E. R. PARKER System
Dr. J. E. Strasser, Dr. R. L. Young, Dr. D. H. Meeks, Dr. N. N. Nicholson, Dr. H. T. Wells, Dr. A. S. Delatour, Dr. F. A. Graham, Dr. A. L. Vascrom, Dr. J. F. Truitt, Dr. Wm. T. Reed
706 S. BROADWAY.

ASTHMA
and Bronchitis are needless and can be quickly ended IN ANY CLIMATE. Remlock 100 gives incomparable results. See demonstrator daily, 12 to 2 p.m., Nesom's Drug Store, 6th and Hill Sts. Write Remlock Hills Laboratory, 600 South Hill St., Los Angeles, Cal.

INTEND TO DEVELOP TRAMP SHIP BUSINESS.

SENATOR JONES EXPLAINS INTENTIONS OF NEW MERCHANT MARINE BILL.

[BY A. P. NIGHT WIRE.]
WASHINGTON, Dec. 2.—The new Merchant Marine Act is intended to develop the business of so-called "tramp" vessels, as well as regularly established shipping lines, Senator Jones of Washington, chairman of the Senate Commerce Committee, today told shipping interests, which reported that the regular lines were being favored.

Senator Jones advised his correspondents that anyone who sought to limit the application of the shipping law to the detriment of developing "tramp commerce" is trying to nullify the general provisions requiring the Shipping Board to do everything necessary to build up an adequate American merchant marine.

LIVE-STOCK MEN FIGHT HIGHER GRAZING FEES.

[BY A. P. DAY WIRE.]
SALT LAKE CITY, Dec. 2.—In support of the fight which Senator King of Utah has announced he will make in Congress to prevent an increase in grazing fees for live stock upon national forest reserves, Thomas Redmond, secretary of the Utah Cattle and Horse Growers' Association, states that three conventions which will assemble in Salt Lake beginning next Monday will adopt resolutions which will be forwarded to Washington.

LOAN LIMITATIONS DISAPPOINT CHINESE.

[BY A. P. NIGHT WIRE.]
WASHINGTON, Dec. 2.—Limitations placed by the international banking consortium on the uses to which money advanced to that country can be put, have disappointed the Chinese government, it was stated today at the State Department.

The money to be advanced must be used exclusively for the development of natural resources, industries and manufacturing, while the Chinese government desired some of it for administrative purposes.

PRESS CONGRESS IS AGAIN POSTPONED.

[BY CABLE AND ASSOCIATED PRESS.]
LONDON, Dec. 2.—The meeting of the Press Congress of the World which was to have been held in Sydney, Australia, next year, has again been postponed, it is learned here. The reason given is the cost and difficulty of traveling at the present time.

No new date has yet been determined. In any case, it is stated, there can be no meeting before 1922.

When Coffee Disturbs
change to that healthful, more economical beverage
INSTANT POSTUM
A great army of former coffee drinkers now drink POSTUM
"There's a Reason"
Sold by all grocers
Made by Postum Cereal Co., Inc., Battle Creek, Mich.

"Music is the Spirit of Christmas" "Make This a Musical Christmas"
this Christmas

The AEOLIAN-VOCALION
UNLIKE ANY OTHER PHONOGRAPH—A NEW MUSICAL INSTRUMENT

THE AEOLIAN-VOCALION will interest every phonograph owner since it represents such a remarkable advance in phonograph development.

It will interest those also who never have considered the phonograph seriously—the Vocalion tone is so clear, pure, so artistically perfect that it wins the admiration and respect of those qualified to judge music critically.

The wonderful expression device—the Graduola—quite doubles the appeal of the phonograph. For it grants literally the privilege of ringing with voices of the greatest vocalists, playing with the tone of the most famous instrumentalists.

The giving of a wonderful instrument like the Vocalion carries with it a sense of real appreciation, both on the part of the giver and those whose home is gladdened by its coming.

The new Vocalion models are on display here in the popular woods and finishes. A small deposit will hold your selection for Christmas delivery, the balance payable in convenient monthly payments. Prices begin at $110.00.

We are also showing the Vocalion in the following authentic Period Designs:

Queen Anne Style 1498....$360	Chinese Chippendale Style 1511.....$475
Universal Style P. H.....$425	Queen Anne Style 1493....$440
Jacobean Style 1510.....$495	Adam Model Style 1494....$450
Gothic Style 1515.....$525	William and Mary Style 1497.....$460
Louis XIV Style 1514....$650	Chippendale Style 1499....$850

A Small Payment Will Hold an Instrument for Christmas Delivery.

Geo. J. Birkel Co.
"The Steinway House"
446-448 South Broadway

Here Comes the Grocery Man with Snow Flakes
Thousands of children are happier and healthier because they can have all the Snow Flakes they need 'tween meals. And what better than these crisp, satisfying, slightly salty crackers? Your grocer has them.
Obtainable in —Red Packages and —Family-size Tins
Don't ask for Crackers—say Snow Flakes
SNOW FLAKES
PACIFIC COAST BISCUIT CO.

Brock and Company DIAMONDS 439 · · · BROADWAY

Mother's Friend
For Expectant Mothers Used By Three Generations
Write for Booklet on Motherhood and the Baby. Free. BRADFIELD REGULATOR CO., Dept. 8-D, Atlanta, Ga.

Windsor Square
Wilshire's Highest Class — Lowest Priced Residence Property.
R. A. ROWAN & CO.
200 Title Insurance Bldg.

The Times Free Information Bureau
619 South Spring Street

THE TIMES FREE INFORMATION AND RESORT BUREAU is for the accommodation and benefit of persons seeking interesting routes of travel, desirable hotels and rest, recreation and recuperation at the seashore or in the mountains.

Particulars are furnished by competent attendants and by correspondents to the general public regarding rates and attractions of railroad and steamship lines, hotels and pleasure and health resorts. Descriptive circulars and transportation literature are kept on hand for inspection and distribution. This service is absolutely free. Literature may also be obtained at the New Times Building, Broadway at First street.

PERSONS CONTEMPLATING VISITING LOS ANGELES ARE PRIVILEGED TO HAVE THEIR MAIL ADDRESSED TO THE BUREAU.

Resorts

WARNER HOT SPRINGS
"THE YEAR-ROUND RESORT"

BEAUTIFUL mountain scenery, hot sulphur baths, invigorating climate. Easily reached at all times. Tourists will find agreeable quarters. Take G. & W. Stage, 140 S. Los Angeles St. Phone 67495. Direct to Warner Hot Springs. Stage leaves Los Angeles 8 a.m. every day. Rest, Recreation and Relaxation—summer and winter. Write for booklet to Guy E. Woodward and B. Kerr, Warner Springs, Cal.

OPEN NOW **THE MIRAMAR HOTEL**
OCEAN AVENUE AND WILSHIRE BOULEVARD
SANTA MONICA
UNSURPASSED IN
LOCATION, SERVICE, CUISINE
LUNCHEONS DINNERS
TELEPHONE SANTA MONICA 58997.

BEVERLY HILLS HOTEL and BUNGALOWS WHERE COOL TEMPERED SEA BREEZES BLOW —A Paradise for the lover of sports in the out-o'-doors. Phone 60304 for accommodations.

VENICE HOT SALT WATER PLUNGE OPEN EVERY DAY OF THE YEAR

MT. LOWE MILE HIGH YEAR 'ROUND RESORT WORLD'S GREATEST Mountain Scenic Trolley Trip

Los Angeles Hotels

A SOLUTION OF THE HIGH COST OF LIVING— **ROSSLYN HOTEL!**
BREAKFAST, 35c TO 75c; LUNCH, 60c; DINNER, 75c.

Superb Routes of Travel

Weisbaum Personally Conducted Golden State Auto Sight Seeing Tours

Start from the Rosslyn Hotel, 455 So. Main St. Every hour, on the hour, from 8 A.M. to 4 P.M.

Seeing Los Angeles .....Fare $1.00
Seeing Pasadena .....Fare $1.50
Seeing the Beaches .....Fare $1.50
Seeing Topanga Canyon .....Fare $2.00
Seeing Riverside & Redlands..Fare $5.00
Seeing San Diego .....Fare $10.00

Plus 8% War Tax.

Steamships

The ADMIRAL LINE.

TICKET OFFICE—Cor. Fifth and Spring Sts. (Alexandria Hotel) Telephone Main 7262 or 12332. Long Beach Office, 115 West Ocean Ave.

$30 ROUND TRIP **S. S. GOVERNOR** $30 ROUND TRIP
SAILS 10 A. M. SUNDAY FOR **SAN FRANCISCO**
AND
SEATTLE—TACOMA—VICTORIA—VANCOUVER
REGULAR SAILINGS EVERY SUN., TUES., WED., THUR.
SAN DIEGO—DELIGHTFUL DAYLIGHT TRIPS, MON. & WED.
MEXICO, CENTRAL AMERICA—S.S. SENATOR, DEC. 16.
BERTH AND MEALS INCLUDED IN ALL FARES

CUNARD - ANCHOR

OFFICE
501 Market Street, San Francisco
Or Local Agents

Saxonia	New York, Halifax to Plymouth, Cherbourg and Hamburg	Dec. 9, Jan. 18, March 1
Saturnia	Portland, Me. to Glasgow	Dec. 8, Jan. 15
Columbia	New York to Londonderry and Glasgow	Dec. 11, Jan. 15, Feb. 19
Aquitania	New York to Cherbourg and Southampton	Dec. 14, Jan. 25, Feb. 23
R. A. Victoria	New York to Liverpool	Dec. 18, Jan. 15, Feb. 10
Ivernia	New York to Cherbourg and Southampton	Dec. 22, Jan. 29, Feb 16
Tauban	New York to Liverpool	Dec. 24
Carmania	New York to Liverpool	Dec. 28, Jan. 22, Feb. 19
Calabria	New York to Gibraltar, Naples, Patras, Dubrovnik and Trieste	Dec. 28
Cassandra	Portland, Me. to Glasgow	Dec. 30, Feb. 12
Pannonia	New York to Piraeus, Dubrovnik and Trieste	Jan. 22
Albania	New York to Plymouth, Cherbourg and London	Feb. 1, Mch. 16, Apr. 19
Carpathia	New York to Liverpool	Feb. 5, Apr. 3, Apr. 23
Cameronia	New York to Londonderry and Glasgow	Mch. 8, Apr. 6, May 4
Mauretania	New York to Cherbourg and Southampton	Mar. 10, Apr. 7, May 19

HAMBURG DIRECT sailing at PLYMOUTH & CHERBOURG.
XMAS SAILINGS
SAXONIA, DECEMBER 9
Accommodations for First, Second and Third Class Passengers

Winter Cruise to the Mediterranean
R.M.S. "CARONIA"
Sailing from New York January 15th

Itinerary includes visit to MADEIRA, GIBRALTAR, ALGIERS, MONACO (RIVIERA,) NAPLES, ALEXANDRIA, PIRAEUS (ATHENS,) returning to New York via Naples and Gibraltar.

A 49-day trip replete with interesting and comprehensive programs of shore excursions, including a full week's stay at ALEXANDRIA, permitting of a visit to CAIRO and the interior of EGYPT or of a short trip to the Holy Land.

FREIGHT SAILINGS ON APPLICATION.

MAIDEN VOYAGE **"CREOLE STATE"**
SAILS FROM BALTIMORE, DECEMBER 27TH, 1920
FOR SAN FRANCISCO—LOS ANGELES.
20,610 displacement tons. Speed 14½ knots

CRISTOBAL AND BALBOA
Reaching LOS ANGELES (Port of San Pedro) January 13th, 1921.
Reaching SAN FRANCISCO, January 15, 1921.

FOR COMPLETE INFORMATION APPLY TO
PACIFIC MAIL STEAMSHIP CO.
M. F. McLaurin, Inc., Agent, 429 Merchants National Bank Bldg.
Los Angeles, California

$25.00 ROUND TRIP To **SAN FRANCISCO** $12.00 One Way Third Class
White Flyer Line—Str. Humboldt—Every four days. Low rates to Portland and Seattle. Steamship tickets to Europe, Mexico, South America. Hotel reservations.
AMERICAN TRAVEL BUREAU, 317 South Spring St. Tel. 62195.

Australia
ONLY A FEW MORE ACCOMMODATIONS
Post U. S. Mail S.S. SONOMA, VENTURA, 10,000 ton Lloyds A1 regular, Delightful service. Sydney direct Line—Samoa—Honolulu. Quickest passage, lowest rates. Pacific Steam, 3535 first class.
Ventura sails Dec. 25. Sonoma sails Jan. 25.
A. M. Culver, 317 S. Spring St., Los Angeles.
Oceanic Bldg., 2 Pine St., San Francisco.

Alexander Hotel
SAN FRANCISCO, CAL.
Adjoining St. Francis Hotel. Geary St. above Powell. 15 Stories. Class A Building. Absolutely Fireproof. In center of shopping and theater district. Increased accommodations by our Annex entirely new. Under new management. Solari's Grill and Restaurant in connection. Rates $1.50 per day up. Special weekly rates. Take Municipal Cars A, B, C or D. Direct.

San Francisco Hotels

Hotel Cartwright
SAN FRANCISCO
534 Sutter St., above Powell St.
W. M. TURNER, Mgr.
"A Home Away From Home"
From the moment the guest arrives he is agreeably impressed with the cheerful atmosphere, which bespeaks hospitality, homelike informality and comfort.
Rates From $2.00 and Up, With Bath
From Ferry take car No. 1, 2 or 6 to Powell St. From 3rd and Townsend take car No. 15 to Sutter, transfer to Sutter st.

WILL NOT TALK DISCOUNT RATES

Governor of Federal Reserve Board Answers Owen.

Declares Senator is Ignoring Economic Forces.

Denies Profiteering Charge; Says Policies Sound.

[BY A. P. NIGHT WIRE.]

WASHINGTON, Dec. 2.—An appeal by Senator Owen, Democrat, of Oklahoma, to the Federal Reserve Board for a general lowering of its rediscount rates brought a response tonight from W. P. G. Harding, the board's governor, which declared that the organization was reluctant to discuss proposed changes in discount rates, because such discussion would have an unsettling effect and give those best in position to form an opinion as to the probable action of the board an advantage over those not thus situated."

Senator Owen's letter said that reserve bank earnings from present discount rates were running at 150 per cent per annum, putting the government in the position of profiteering, and in some cases, absolutely stopping legitimate distribution.

HARDING MAKES REPLY.

Gov. Harding countered with the statement that the Senator was ignoring the economic forces governing the movement in prices, which for months past have been in evidence all over the world.

"The board believes the unfavorable conditions which are now the subject of so much complaint were inevitable," Gov. Harding added, "and could not in any event have been long deferred. It confidently asserts that, but for the precautionary measures taken several months ago, conditions would be far worse than they are, with the prospects of stabilization and revival much more remote."

DENIES PROFITEERING.

To the profiteering charge, Gov. Harding retorted that the profit of reserve banks after paying the government franchise tax would be, not 150 per cent or more, but barely 7 per cent on their liability to stockholders.

Senator Owen characterized the board's policy as "indiscriminate deflation, largely due in my opinion to the lack of vision of the New York City banks." Mr. Harding replied that the board "hopes that even though your views and those of the board may not coincide in all respects you may later on reach the conclusion that in the light of subsequent events the board's policies are sound."

Steamships

CATALINA ISLAND

SPECIAL ONE AND TWO-DAY EXCURSIONS
Hotel St. Catherine Trip
Including transportation from Los Angeles and return, room for one night and four meals, ride on Glass-Bottom Boat, also admission to New Casino for concert and dance $12

One-Day Trip
Including transportation from Los Angeles and return, luncheon at Atwater Cafeteria, and ride on Glass-Bottom Boat $4.50

Leave Los Angeles daily 9 a.m.; returning daily 6:20 p.m.
Schedule always subject to change
Tickets and Information
302-304 P. E. Bldg., 6th & Main
Phones Pico 36 or 10864

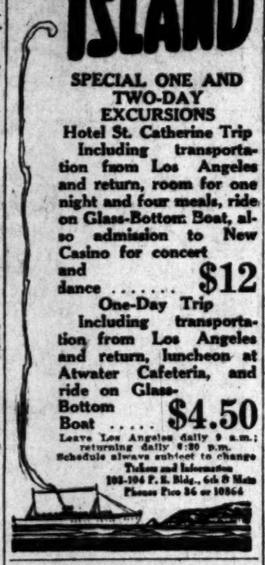

8 TROPICAL CRUISES on trans-Atlantic Liners
LARGEST STEAMERS TO
West Indies
Windward Islands
Panama Canal
South America
January—February—March, 1921
15 to 26 Days
WHITE STAR LINE—U. S. Mageallo
AMERICAN LINE
S. S. New York S. S. St. Paul
International Mercantile Marine Co.
320 Market St., San Francisco, or Local Agents.

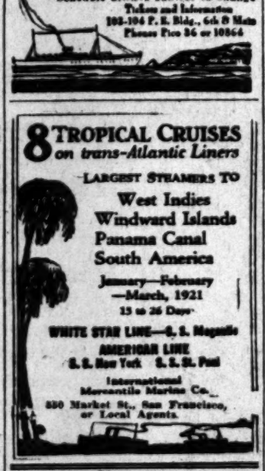

Resorts

NEW ORLEANS
"The Paris of America"
Central Ticket Offices of all Principal Railroad and Steamship Lines in St. Charles Lobby. Illustrated Folder on Request.
The St. Charles
One of America's leading hotels. Accommodating over 1000 guests.
ALFRED S. AMER & CO., Ltd. Proprietors

INNOCENT MAN TO BE HANGED?

Doubt Expressed as to Guilt of Convicted Chinaman.

Was Charged With Killing Christian Countryman.

District Attorney and Police Say He's Innocent.

[BY A. P. NIGHT WIRE.]

SAN FRANCISCO, Dec. 2.—Ong Mon Foo, San Francisco Chinese, is to be hanged tomorrow at San Quentin Penitentiary on conviction of killing another Chinese, according to the warden's notification, although Dist.-Atty. Mathew Brady has said many concerned in his conviction now have serious doubts of his guilt. It was indicated today in a dispatch from Sacramento that Gov. Stephens would not intervene to prevent his execution.

"If I were Governor of the State I would not allow the hanging of Ong Mon Foo," Dist.-Atty. Brady said today. He made a special trip to Sacramento recently to ask a commutation of the sentence or that the execution be delayed until the case could be thoroughly reviewed.

MANY DOUBT GUILT.

"The foreman of the jury which convicted him said a mistake had been made in the conviction," Dist.-Atty. Brady said. "The arresting officer and the captain of detectives doubt seriously that he is the man that committed the crime, and believe his execution would be a mistake. The attorney who prosecuted him and obtained his conviction has serious doubts as to his guilt. The bullet taken from the dead does not fit the gun which Ong Mon Foo was said to have used. We have done all we could to obtain the consideration we believe is coming to him."

The condemned man was reprieved on two occasions, the original date of execution having been set for August 20. He has maintained his innocence throughout.

TO GRANT REPRIEVE?

[BY A. P. NIGHT WIRE.]

SACRAMENTO, Dec. 2.—Gov. Stephens has taken no steps to prevent the hanging at San Quentin penitentiary tomorrow of Ong Mon Foo, convicted of the murder of a Chinese in San Francisco, and it is understood he will grant no reprieve. Friends of the condemned man contended he was the victim of mistaken identity.

Foo was granted two reprieves by Gov. Stephens to permit investigation of the claim of his attorneys that conviction was due to mistaken identity. The State Advisory Pardon Board has considered the case for two months and has not recommended clemency.

Today the Governor's office received a telegram from Mrs. J. H. Laughlin, Myrtle D. Mills, Julia McCaslin and Doraldina Cameron, Chinese mission and social workers of San Francisco, urging that no official action be taken to commute Foo's sentence until the murdered man's wife and children can lay their case before him. They believe Foo should be executed.

RECANTED TONG.

According to Henry Frazier, the Governor's executive secretary, Chonz, the murdered man, was a Christian and a member of the Cumberland Presbyterian Church of San Francisco. He refused to have anything to do with the Chinese tongs because he was a Christian, Frazier said, and this is declared to be the underlying reason why he was murdered.

In answer to the comments of Dist.-Atty. Brady, Secretary Frazier said the Governor's office was satisfied of Foo's guilt. He said Foo was identified by the murdered man before he died, by his son and widow, by an employee in his store and by a white man who followed Foo on a bicycle. He said the Governor had a telegram from Duncan Matheson, captain of detectives of San Francisco, saying he had no evidence favorable to the accused Chinese.

ENGLAND IS WORRIED OVER MEAT SUPPLY.

MUST BE DEPENDENT ON SOUTH AMERICA FOR GREATER PART OF BEEF NEEDS.

[BY CABLE AND ASSOCIATED PRESS.]

LONDON, Dec. 2.—An interim report on the meat situation, prepared by the governmental subcommittee on trusts and issued as a white paper, says that for a long time Great Britain must be dependent on South America for a great part of her beef supply. North American meat companies have nearly 60 per cent of the beef output of Argentina and Uruguay and 75 per cent capacity of the meat works built or building in Brazil.

No complaint is made in the report of unfair trading on the part of the American companies beyond severe cutting of prices for the purpose of developing trade or clearing surplus stocks.

The policy of the North American companies is the same today as since their entry into the River Platte trade, says the report, namely the continued reduction of the trade held by British companies. This policy, it is added, involves risk of grave dangers to the British consumer.

The committee recommends that the Las Palmas meat works in Argentina shall continue to be operated in behalf of the British government, so as to afford a means for watching developments in cost and price movements.

"There is no evidence of the existence of either temporary or permanent combinations in the home-grown meat trade or in imported meat from the dominions," continues the report. "But there is at least a tacit understanding between the American meat companies which gives them all the economic advantages of an active combination."

These companies, the report declares, are pursuing a policy of driving out the British companies and the committee recommends that the government take steps to prevent the percentage of trade in foreign hands increasing.

Wool Growers Ask Embargo.

[BY A. P. NIGHT WIRE.]

ALBUQUERQUE (N. M.) Dec. 2. The executive committee of the New Mexico Wool Growers' Association, in a resolution adopted today at the close of a two days' session here, asked for an embargo for a year on wool of any kind and all foreign goods manufactured of wool.

Auction Sales

To Be Conducted by Members of Los Angeles Auctioneers' Association. Auction advertisements of the Auctioneers' Association are printed on Pages 6 and 7, Part II, in Sunday's Times.

Beautiful Nine Room Residence and Contents to be Sold
at Auction Today, Friday, at 10 a. m.
Located at 1157 Fifth Ave.

Downstairs: Living-room, music-room, dining-room, breakfast-room, kitchen. Upstairs: 3 spacious bedrooms, roomy closets, inclosed sleeping porch, extra large bath, tile floor, shower separate. Concrete basement, accessible from inside and out; gas furnace, automatic water heater. Hardwood floors throughout, exquisite fixtures, latest built-in effects. Garage, cement floor and drive. Lawns and flowers.

CONTENTS TO BE SOLD PIECE BY PIECE

Beautiful dining-room set, china cabinet, center table, taborettes, 3 library tables, leather lounge, several handsome rockers and chairs, Garland gas range, vacuum sweeper, 2-hole gas plate, brass bed, springs, mattress, birdseye maple dresser, commode, table, several domestic rugs, large and small; curtains and drapes throughout the house; yard swing, bicycle, many other articles.

This home is exceptionally well built and is located in a high-class residence district—Sale Today, 10 A.M.

Take West Eleventh car to Fifth avenue, walk south to property or drive out 10th St. to 5th Ave., turn south to property.

Handsome Spanish Type 7-Room Colonial Bungalow
Located at 1416 Curson Avenue. To Be Sold at Auction Saturday, December 4th, at 2 p.m.

Lot 50x135, garage, cement floor and drive.

Lawns in, flowers, shrubbery.

Spacious living-room, tile fireplace, sunny dining and breakfast rooms, extra large kitchen with tile sink, 3 pleasant bedrooms with roomy clothes closets, beautiful tile bath; all latest built-in effects; hardwood floors throughout; exquisite fixtures.

Open for Inspection Today from 1 to 5 P.M. Sale Tomorrow at 2 P.M.

Drive out Sunset Boulevard to Curson, turn to the left to property, or take Hollywood car marked Gardner Junction, get off at Gardner Junction, walk 2 blocks west to Curson.

Beautiful 8-Room Home and Contents. Located at 5357 Chesley Avenue
To Be Sold at Auction, Monday, Dec. 6th, at 10 a.m.
Open for Inspection from 1 to 5 p.m.

Drive out West Adams to Mesa Drive, turn south on Mesa to 54th, west on 54th to 5357 Chesley or take Grand avenue car to Mesa; walk west three blocks.

C. H. O'CONNOR, Auctioneer
626 Pantages Bldg.—7th and Hill Streets
Office 64282
Res. 558985

BIG AUCTION
Regular every Tuesday, rain or shine.
3416-18 SOUTH MAIN ST.
8000 Square feet of floor space covered with high and medium grade Furniture and Rugs. We also sell on commission, anything, any place, any time.
South 1260. A. L. MOXLEY & CO.

STILL SEEK ALLEGED MURDERER OF HAMON.

[BY A. P. NIGHT WIRE.]

ARDMORE (Okla.) Dec. 2.—Search continued tonight for Clara Smith, wanted in connection with the shooting of Jake L. Hamon, Republican national committeeman from Oklahoma.

Reports from Kansas City, where two trunks, said by the police to belong to Miss Smith were opened today, showed nothing that would throw any light on the whereabouts of Miss Smith. County Attorney Russel Brown left today for an unannounced destination in Texas.

TOLEDO PLANT CLOSES.

[BY A. P. DAY WIRE.]

TOLEDO, Dec. 2. — The Bock Bearing Company, manufacturers of automobile parts, announced yesterday that the plant, employing 1700 in normal times, had been closed down until "after the first of the year." Unstable business conditions were given as the cause.

ACHING CORNS EASILY REMOVED

How Anybody Can End Tortures of Corns and Callouses at Once.

Many an otherwise pleasant house is made agony by the aching and stinging of corns. These painful growths interfere with walking, dancing and other pastimes and have a bad effect on the nerves.

This suffering, however, is needless. All drug stores have now a "paint" which stops the pain of corns and callouses almost at once and causes them to soon dry up and fall off. It is called Cactus Corn Compound.

A small bottle of Cactus Corn Compound, costing only a few cents at any drug store, is sufficient to end dozens of corns. Get it and be relieved. Your druggist will refund your money if it fails.—[Advertisement.

HOT TEA BREAKS A COLD—TRY THIS

Get a small package of Hamburg Breast Tea at any pharmacy. Take a tablespoonful of this hamburg tea, put a cup of boiling water upon it, pour through a sieve and drink a teacupful at any time. It is the most effective way to break a cold and cure grip, as it opens the pores, relieving congestion. Also loosens the bowels, thus breaking a cold at once. It is inexpensive and entirely vegetable, therefore harmless.—[Advertisement.

AUCTION DE LUXE TODAY
Friday, Dec. 3rd, 9:30 a.m., at 1309 West 55th Street.
Take West 54th St. Car, Get Off at Normandie.

We will offer for sale the elegant furnishings of this beautiful home, all of which were purchased in August of this year. The furnishings consist of a mahogany case Blue Bird Talking Machine and 41 records including 22 Red Seal; a very beautiful 3-piece overstuffed parlor set, comprising Davenport, Rocker and Chair, upholstered with imported tapestry loose spring cushions, spring backs and arms. Magnificent solid Mahogany Library table; Brown Mahogany Writing Desk; Magnificent American Walnut Queen Anne Dining Set, consisting of 54-in. top, 8-ft. extension table, 6 beautiful high back chairs inlaid with cane panels and upholstered with blue leather. Two 9x12 Angelo Persian Rugs, small size Angelo Persian rugs, 9x12 Sanford Axminster Rugs. Gorgeous Ivory Bedroom set over Mahogany, consisting of 4-Poster bed, Dresser, Chiffonier and Vanity. Magnificent American Walnut Bedroom set. Coil and steel springs, Silk Floss Mattresses. Quaint Ivory Breakfast set comprising table and four chairs, beautifully decorated. Linens, bedding, pictures, bric-a-brac. Singer Drophead Sewing Machine. Buck Side Oven Gas Range, all over Gray Enamel with steel trimmings. Sanitor one-piece porcelain lined refrigerator. Kitchen utensils and many other items of interest.

Stohlman 88-note mahogany case Player Piano and music rolls, will be sold at 12 noon.

LEWIS S. HART
Los Angeles' Progressive Auctioneer, 61554. Successor to HART AND BALL.

AUCTIONEERS

LEWIS S. HART
Los Angeles' Progressive AUCTIONEER
Real Estate, Livestock, Merchandise, Furniture and Household Goods.
We buy for SPOT CASH or sell on COMMISSION.
1026 SO. FIGUEROA ST.
Phone 61554.

W. Dwight Hammond
AUCTIONEER
OLDEST AND LARGEST AUCTION HOUSE IN THE SOUTHWEST
ESTABLISHED 35 YEARS
3000-35 So. MAIN Phones: 63540 & 670?0
"BUY AT AUCTION"
Expert in Every Branch of the Auction Work—Watch Ads for Big Sales. Phone for information.
Member L. A. Auctioneers' Ass'n.

AUCTION
RHOADES & RHOADES
Expert Live Stock Auctioneers
Ben A. Rhoades and Harold B. Rhoades Sales conducted in all parts of California and adjoining States.
Offices:
1501-3-5 South Main Street. Los Angeles
Phones: Pico 274—25079

S. W. KOHN
THE RELIABLE AUCTIONEER
Pays highest cash prices for any kind of stores, stocks of merchandise and fixtures. AUCTION SALES conducted everywhere; best results obtained.
515 WEST 31ST ST., LOS ANGELES.
Phone Vermont 5876.

AUCTION— **—AUCTION**
Beautiful Modern 6-Room Bungalow. Lot 50x120
Mon., Dec. 6th, 3 p.m., 134 N. Mariposa Ave
Take Western Avenue car to Mariposa, go north to 134 N. Mariposa
Bungalow has all modern conveniences, all late style built-in features. Garage, etc. Owner leaving city. Terms, one-half cash, balance easy. This is one of the best locations in the Wilshire district.
STROUSE & HULL, Auctioneers

AUCTION **AUCTION**
EXTRAORDINARY. Elegant new furniture of 5 rooms by the place. Also equity in new corner Colonial bungalow (an elegant home.)
Today, Friday, 2 p.m. 1001 W. 75th St.
Take Hoover car going south on Main St.; get off at 74th and Vermont.
Beautiful Queen Anne dining-room set, elegant White Enamel and Old Ivory bedroom suite, beds reed inlaid, chiffoniers, dressers, dressing table, new mattresses, springs, 2-inch continuous post beds, elegant parlor rockers and chairs, 9x12 linoleum, set dishes; five 9x12 and other size rugs; glassware, gas range, lawn mower, hose, refrigerator, etc. Best sale we have conducted in months. This sale was postponed from yesterday account of rain, but will be held today, 2 p.m., rain or shine.
STROUSE & HULL, Auctioneers.

AUCTION
Millinery Stock—20 Trimmed Hats—Fixtures—Display Racks—Mirror—White Enamel Furniture—Elegant Draperies, etc.
Friday, Dec. 3, 9:30 a.m. 928 S. Grand Avenue
STROUSE & HULL, Auctioneers, 325 Story Bldg. 62705.

AUCTION
Millinery Stock—30 trimmed hats—fixtures—display racks, White Enamel Furniture, Elegant Draperies, etc.
Friday, Dec. 3, 9:30 a.m. 324 S. Grand Avenue.
STROUSE & HULL, Auctioneers, 325 Story Bldg. 62705.

TO

Los
will be e

ALICE

Belgian prima donn
a delightful song re

TR
AUDI
8:1

Assisting her will b
and Robert Velten

One feature of the pr
est as well as distinct
ment is a scientific inv
the masterpiece of the
—Thomas A. Edison.

FITZGERALD
HILL STREET

ANNOU

To the friends and patron
past eighteen years have gi
Greetings.
We have sold our busines
thanking you for the kind a
us to make our cafe known,
out the country where foo
inestimable value.
To our successors, "The W
not only turn over our cafe
ounce of our good will and
do we introduce to you the
ager, Mr. Bill Payne, and
positiveness we can employ
surely found a friend.
Once more, then, permit m
Kee's Cafe, and in saying A

"A Merry Christmas
Yours

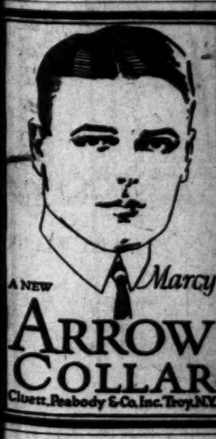

A NEW
Marcy
ARROW COLLAR
Cluett, Peabody & Co. Inc. Troy, N.Y.

ERKA is just one of many stars we have
ed for the stage and screen. We now
Outstanding Lure, Thick Lips, flagging
, stringy or baggy necks, puffy eye-
wrinkles, withered skin, pittings, scars,
hes, moles, birthmarks, pimples, re-
ow chin, hollow cheeks, ill-shaped
DR. GERTRUD STEELE, Skin
Feature Specialist, Consul.
Bonbig
607 S. Hill St., Rooms 302-3. Hours,
3. Phone 62666.

GROCERY
MEAT MARKET
W. KOHN, The Reliable Auctioneer,
SELLS MONDAY, DECEMBER 6
plete stock and fixtures of above. For
particulars see Sunday Times Auction
.

FURNITURE
That You Wish to Trade for NEW?
See our Exchange Department.
FOLEY'S

uction Sale

tents to be Sold
y, Friday, at 10 a. m.
t 1157 Fifth Ave.
oom, music-room, dining-room, . Upstairs: 3 spacious bedrooms, sleeping porch, extra large bath, rate. Concrete basement, access- d; gas furnace, automatic water ors throughout, exquisite fixtures, Garage, cement floor and drive.
E SOLD PIECE BY PIECE
et, china cabinet, center table, les, leather lounge, several hand- , Garland gas range, vacuum e, brass bed, springs, mattress, commode, table, several domes- ; curtains and drapes throughout bicycle, many other articles.
lly well built and is located in a rict—Sale Today, 10 A.M.
5th Ave., turn south to property.

n Colonial Bungalow
To Be Sold at Auction
Saturday, December 4th, at 2 p.m.
Lot 50x135, garage, cement floor and drive.
Lawns in, flowers, shrubbery.
Spacious living-room, tile fireplace, sunny dining and breakfast rooms, extra large kitchen with tile sink, 3 pleasant bedrooms with roomy clothes closets, beautiful tile bath; all latest built-in effects; hardwood floors throughout; exquisite fixtures.
ardner Junction, get off at Gardner

Chesley Avenue
0 a.m.
r take Grand avenue car to Mesa.

er Office 64282
Res. 558985

TODAY
West 55th Street.
mandie.

RT
HART AND BALL

—AUCTION
n Bungalow. Lot 50x120
, 134 N. Mariposa Ave.
riposa, go north to 134 N. Mariposa
niences, all late style built-in features Terms, one-half cash, balance easy in the Wilshire district.
U.L., Auctioneers

AUCTION
re of 5 rooms by the piece. Also equity in ngalow (an elegant home.)
m. 1001 W. 75th St.
th St.; get off at 74th and Vermont.
gant White Enamel and Old Ivory bedroom ers, dressing table, new mattresses and ant parlor rockers and chairs, 350 library rugs; glassware, gas range, lawn mower conducted in months. This sale was post- will be held today, 2 p.m., rain or shine
L.I., Auctioneers.

TION
—Fixtures—Display Racks—Mirrors
Draperies, etc.
928 S. Grand Avenue
ers, 325 Story Bldg. 62705.

TION
-Display racks, White Enamel Furniture
928 S. Grand Avenue
ers, 325 Story Bldg. 62705.

FITZGERALD
"For the Advancement of Music."

TONIGHT

Los Angeles
will be entertained by

ALICE VERLET

Belgian prima donna of international fame in a delightful song recital at

TRINITY
AUDITORIUM
8:15 p.m.

Assisting her will be Victor Young, Pianist, and Robert Velten, violinist.

One feature of the program which will add interest as well as distinction to the evening's entertainment is a scientific invention which is recognized as the masterpiece of the world's acknowledged genius —Thomas A. Edison.

FITZGERALD KNABE MUSIC CO.
HILL STREET AT 727-729

ANNOUNCEMENT!

To the friends and patrons of McKee's Cafe who for the past eighteen years have given us their unqualified support. Greetings.

We have sold our business and now take this means of thanking you for the kind and sincere help that has enabled us to make our cafe known, and favorably known throughout the country where food and service have always had inestimable value.

To our successors, "The Winter Garden Corporation," we not only turn over our cafe in its entirety, but with it every ounce of our good will and friendship, and very especially do we introduce to you the "Winter Garden's" new manager, Mr. Bill Payne, and assure the public with all the positiveness we can employ that in Mr. Payne they have surely found a friend.

Once more, then, permit me to thank the friends of McKee's Cafe, and in saying Au Revoir wish you

"A Merry Christmas and a Happy New Year"

Yours Very Truly,
S. A. McKEE.

A NEW Marcy
ARROW COLLAR
Cluett, Peabody & Co. Inc. Troy, N.Y.

SHE is just one of many stars we have had for the stage and screen. We correct Protruding Ears, Thick Lips, Sagging Chin, Stringy or baggy necks, puffy eyelids, withered skin, pittings, scars, moles, birthmarks, pimples, receding chin, hollow cheeks, ill-shaped nose, bad complexion, etc. GERTRUD STERLE, Skin Texture Specialist, Consul, Realty Bldg., 607 S. Hill St., Rooms 207-8. Hours, 9 to 5. Phone 63068.

GROCERY
MEAT MARKET
W. KOHN, The Reliable Auctioneer, SELLS MONDAY, DECEMBER 6
complete stock and fixtures of above. For particulars see Sunday Times Auction

FURNITURE
Have You Wish to Trade for NEW? See our Exchange Department.
FOLEY'S

Back Ache
Limber Up With Penetrating Hamlin's Wizard Oil

For Lame Back, Sideache, Shoulder Pain, Stiff Neck, etc., use Hamlin's Wizard Oil. It penetrates quickly, eases the pain and drives out the soreness. Keep it in the house.

Wizard Oil is a good dependable preparation to have in the medicine chest for first aid when the doctor may be far away. You have no idea how useful it will be found in cases of every day ailment or mishap, when there is need of an immediate healing, antiseptic application, as in cases of sprains, bruises, cuts, burns, bites and stings.

Generous size bottle 35c.

If you are troubled with constipation or sick headache try Hamlin's Wizard Liver Whips. Just pleasant little pink pills at druggists for 30c.

Catarrh
Quickly Ended by a Pleasant Germ-Killing Antiseptic

The little Hyomei Inhaler is made of hard rubber and can easily be carried in pocket or purse. It will last a lifetime.

Into this inhaler pour a few drops of magical Hyomei.

This is absorbed by the antiseptic gauze within and now you are ready to breathe it in over the germ-infested membrane where it will speedily begin its work of killing catarrh germs. Hyomei is made of Australian eucalyptus combined with other antiseptics and is very pleasant to breathe.

It is guaranteed to end catarrh, bronchitis, sore throat, croup, coughs and colds or money back. It cleans out a stuffed up head in two minutes.

Sold by the Owl Drug Company and druggists everywhere.

MI-O-NA
Ends indigestion

To relieve stomach misery, sour stomach, belching and all stomach disease or money back. Large box of tablets at all druggists in all towns.

MEXICAN PACT ACTION SOON.

Naming of International Commission is Expected.

State Department Waiting for Obregon to Act.

Republicans Say Treaty Must Give Yanks Protection.

[EXCLUSIVE DISPATCH.]

WASHINGTON, Dec. 2.—The prospect of quick action in the naming of an international commission to draw up the treaty between Mexico and the United States, as proposed in the exchange of letters between Roberto V. Pesqueira, Mexican confidential agent, and Secretary of State Bainbridge Colby, is good.

It was learned today that officials here expect President Obregon, who some months ago suggested, in the course of a speech, the appointment of such a convention with the United States, to name the Mexican commissioners to such a convention within a month and possibly within two weeks. The State Department is ready to name the American commissioners on the advice of President Wilson as soon as President Obregon has acted.

SUFFICIENT TIME.

Sufficient time has now elapsed since the making public of Secretary Colby's letter to Pesqueira to gauge the situation according to officials of this government both at the State Department and at the Capital. The letter was decidedly friendly it is pointed out and takes the assurances of the Mexican government, as expressed formally by Pesqueira, and informally by other Mexican officials, at their face value.

But the real business is yet to be done—that is the formulation of the draft of the treaty. This treaty can go clear to the stage of affixing the signatures of the commissioners whose appointment is exclusively in the hands of President Wilson, but it must then be submitted to the Senate which is Republican.

MUST GIVE PROTECTION.

A Senator who has studied the Mexican situation closely pointed out today that it is perfectly evident that unless the treaty, in the most unqualifiedly positive way, gives protection to Americans of their legitimate rights, it will not pass the Senate as at present constituted—and the Republican majority will be even stronger after March 4.

The character of the commissioners appointed by President Wilson, the Senator said, will play an important part in this matter. The prominent part played by George Creel in securing the acquiescence of the State Department officials to negotiate with Pesqueira has led to the belief that he will be named as one member of the American commission and it was stated emphatically at the capital today that Creel's participation in the negotiations will not be looked upon with favor by the Republicans.

BOY SINGER OBJECTS TO BIRTHDAY HANGING

"SONGBIRD" CONVICTED OF MURDER BLAMES POLICEMAN FOR DOWNFALL.

[BY A. P. NIGHT WIRE.]

CHICAGO, Dec. 2. — Nicholas Viana, former choir boy, and known as the "songbird" of the County Jail, made a complete confession today to participation in the killing of Andrew Bowman and Benedict Wendell in a hold-up.

The confession came after Gov. Lowden refused to pardon him this afternoon. Viana is sentenced to die on the gallows December 10.

Because of Viana's youth—he is 19 years old—Miss Jane Addams of Hull House, and two public school teachers, entered an appeal before Gov. Lowden today to save the boy from the gallows.

The young bandit holds a policeman responsible for his present predicament. He declares that the first time he was arrested, the policeman took from him and a pal $400 realized in a robbery and then turned them loose instead of locking them up and prosecuting them.

"There is one thing that I don't think is right," Viana said, "and that is that they should hang me on my birthday. It happens to fall on December 10."

UNIONS ARE KICKING AT ARSENAL DOINGS.

[BY A. P. NIGHT WIRE.]

WASHINGTON, Dec. 2.—Secretaries Baker and Wilson will visit the arsenal at Rock Island, Ill., this month, to inquire into the general labor situation there, it was announced today at the War Department.

The visit follows a conflict between labor union officials and army officers at Rock Island. Recently union officers sent a letter to President Wilson in which it was charged that in the process of reducing the force at the arsenal two employees were discharged "out of order" and regardless of their efficiency because they were active in union circles.

REINHARDT ACCUSED IN PLOT OF GERMANS.

[BY CABLE—EXCLUSIVE DISPATCH.]

BERLIN, Dec. 2.—Among the army officers arrested for conspiring to overthrow the government was Col. Reinhardt, who was compromised in Kapp's monarchist coup d'etat last March. Col. Reinhardt has been accused of joining the "Orgesch."

A score of others who were accused or suspected were disarmed. The ringleader of the movement, Capt. Bostelmann, has fled.

CUBAN CANDIDATE IS ARRESTED, RELEASED.

[BY CABLE AND ASSOCIATED PRESS.]

HAVANA, Dec. 2.—Miguel Arango, Vice-Presidential candidate of the Liberal party in the recent Cuban election, was placed under temporary arrest last night by Armando Andre, captain of the port.

Arango, who was a member of the committee appointed by the Liberal party to ask the United States government to order new elections in Cuba and supervise the balloting, was released in a short time on orders from the Presidential palace.

DISCOVERS CAUSE OF FALLING HAIR

Chicago Specialist Says Greatest Percentage of Baldness Due to Alopecia Pityrodes

Prof. John H. Austin, over 40 years a bacteriologist, hair and scalp specialist, who now has offices at Hamburger's, says this scalp disorder is often mistaken for common "dandruff."

Alopecia pityrodes starts with a scaling of the scalp, sometimes slight, commonly called "dandruff," sometimes abundant — producing thick, grayish-white, dry or greasy scales—which leads to falling of the hair. This stage lasts from two to seven years, as a rule. At first, when the hair starts to fall, it is hardly noticeable, but as this ailment, "Alopecia Pityrodes," becomes more deeply seated and the microbacilli multiply, as they always do, the falling of the hair increases rapidly and in time the top of the head becomes entirely bald.

Prof. Austin has found that only the most powerful microscope can determine the exact trouble with which the hair and scalp are afflicted, and has proved that the use of mange cures, dandruff cures, hair tonics, vaseline and elixirs is like taking medicine without knowing what you are trying to cure.

FREE MICROSCOPIC EXAMINATION of the hair and scalp — both men and women invited. Private Offices, Second Floor, Hamburger's. Hours, 10 to 12 and 2 to 4.—[Advertisement.

Safe Milk
For Infants & Invalids
NO COOKING
The "Food-Drink" for All Ages. Quick Lunch at Home, Office, and Fountains. Ask for HORLICK'S.
Avoid Imitations & Substitutes

FARMERS' PLIGHT UP TO CONGRESS

(Continued from First Page.)

would not pay for coal, L. O. Schroyer, secretary of the Farmers' Union of that State, asserted. He urged further credits, immediate financing to export surplus crops, a protective tariff and appointment of a "dirt farmer" as Secretary of Agriculture.

Opposition to the "revamping" of war-time government agencies for peace-time operation was expressed in a statement by Senator Edge, Republican of New Jersey. He was anxious, he said, to help the farmers and other classes equally, but added that consumers were tired of high prices.

"The only durable and infallible barometer of business is the law of supply and demand," Senator Edge said, "and to set up an artificial, uneconomic and false structure for the maintenance of prices, because some certain industries are suffering, is only postponing the evil day when all business and industry, including the farmers, inevitably must face the music."

The joint committee hearings may continue through next Tuesday.

GOVERNORS TAKE ACTION.

[BY A. P. NIGHT WIRE.]

HARRISBURG (Pa.) Dec. 2.—The governors' conference today adopted a committee report urging the Federal government to create a finance corporation which through loans to foreign countries, will permit export of American foodstuffs and other products to relieve the critical situation confronting the nation's farmers. The report further urged the Federal Reserve Board to advise all banks to adopt a liberal policy of renewals on farmers' indebtedness.

The action was taken on the recommendation of a committee of five governors appointed yesterday who presented the following report:

COMMITTEE'S REPORT.

"The financial situation in the whole country is cause for the gravest concern, but not for despair. All lines of business are realising heavy losses, but the swift decline of prices of farm commodities to far below the cost of production threatens a national disaster. The situation demands infinite patience and forbearance and supreme wisdom and courage. Nothing but evil can result from anger or fear.

"We believe that the tenseness of the situation can be relieved in several ways.

"(1.) Let every individual do all he can to help and encourage his neighbor. Let there be a complete mobilization of the financial and spiritual assets of every community. Neither God nor the government ought to be asked to help those who do not first make every effort possible to help themselves. There ought to be a united effort in every community to keep any good man from being destroyed because he cannot immediately meet his obligations. Under existing conditions it would be the acme of inhumanity and of unwisdom to force any debtor into bankruptcy if by the most liberal indulgence he would be ultimately able to pay. Business failures do more than wreck business; they oft-times destroy men.

LIBERAL RENEWALS.

"Liberal indulgences and renewals should be granted by the manufacturers to the jobbers; by the jobbers to the merchants; by the merchants to the individual. It is no time for a creditor to seize his debtor by the throat and savagely say 'pay me what thou owest.'

"(2.) Let the Federal government create a finance corporation of some sort that will enable the people of other lands to obtain from us the commodities they so greatly need, but for which they are not able to make immediate payment. We believe such a corporation to be entirely feasible and that its mere creation would substantially help the situation.

"(3.) The Federal Reserve Board should be urged and authorized to advise all banks to adopt a liberal policy of renewals. The law authorizing six months' credit on foreign paper should be liberally construed and renewals for a like period should be freely granted wherever consistent with other solvency. The real wealth of the country is unimpaired. It would be a suicidal policy to destroy this wealth by a peremptory call of loans.

CONGRESS SHOULD ACT.

"If necessary, the Congress should act at once to amend the Federal reserve law so as to temporarily supply additional currency and afford more time in which to pay to debtors in distress.

"We believe that the general adoption by individuals and by the government of the policies herein suggested would not only afford material aid but would at once supplement the gloom and the fear of the present with that confidence so vital to wholesome and successful business."

Gov. Goodrich of Indiana, a member of the committee, said he did not entirely approve its phraseology, although he was heartily in accord with its purposes.

Other members of the committee were Govs. Bickett of North Carolina, Harding of Iowa, Holcomb of Connecticut and Parker of Louisiana.

Platt's Exclusive Victor Shop Open Evenings.

14 Demonstration Rooms on the Main Floor.

PLATT MUSIC CO. One door N. of Orpheum 622 S. BROADWAY OPEN EVENINGS

Victrolas

All the wanted models.
All the desired finishes.

A complete stock to choose from now at PLATT'S EXCLUSIVE VICTOR SHOP, where future satisfaction is assured by expert Victor Service.

Secure your Christmas VICTROLA now on the Platt Plan, which allows a long time to pay. Choice of these special Christmas outfits:

Victrola IV, $29.25 with ten selections 5 double-face 85c Records Pay on the Platt Plan

Victrola VI, $39.25 with ten selections 5 double-face 85c Records Pay on the Platt Plan

Victrola VIII, $54.25 with ten selections 5 double-face 85c Records Pay on the Platt Plan

Victrola IX, $79.25 with ten selections 5 double-face 85c Records Pay on the Platt Plan

Victrola X, $129.25 with ten selections 5 double-face 85c Records Pay on the Platt Plan

Victrola XI, $154.25 with ten selections 5 double-face 85c Records Pay on the Platt Plan

Victrola XIV, $229.25 with ten selections 5 double-face 85c Records Pay on the Platt Plan

Victrola XVI, $279.25 with ten selections 5 double-face 85c Records Pay on the Platt Plan

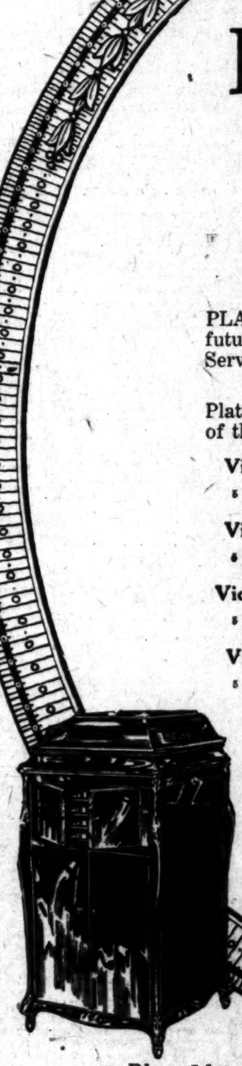

Platt Music Company,
622 South Broadway, Los Angeles.

Please send me, without obligation, Victrola catalog and full information about your special terms on Christmas outfits.

Name .....

Address ..... Times

December Victor Records on Sale Now

Phone Main 1150, or 10103 for Victrola Demonstration in Your Home
Mail Orders and Inquiries Receive Prompt Attention

Small Musical Instruments

PLATT MUSIC CO. One door N. of Orpheum 622 S. BROADWAY OPEN EVENINGS

Uprights Grands Player-Pianos

FASHIONABLE SUITS and OVERCOATS— the finest productions of America and England— now offered to you

AT 20 PER CENT TO 33⅓ PER CENT

REDUCTION

Vast stock to select from. Large assortment of extremely tasty patterns in suits for the stout man. Don't delay longer. We're giving 1921 prices now.

Select your Xmas gifts here. We have almost everything a man wears and likes. And there's a price reduction of 20 per cent. This will make Xmas gift buying an easy matter.

Hats, Caps,
Shirts, Belts,
Underwear
Pajamas
Sweaters
Bathrobes
Hosiery
Neckwear
20% Off

Scott Bros

425-427 South Spring Street

Open Saturdays Till Nine p.m.

Rhode Island Socialists Out.

[BY A. P. DAY WIRE.]

PROVIDENCE, Dec. 2.—The Socialist party has ceased to exist in Rhode Island as a political party, according to an announcement yesterday by the State Returning Board. Under the law a party to be officially recognized must poll at least 2 per cent of the ballots cast for Governor in each election. Ernest Sherwood, Socialist gubernatorial candidate, received but 3293 votes on November 2, or 35 fewer than required to have his party retain its standing.

Classified Liners.

Advertising Rates and Rules.

CLASSIFIED RATES.
(Effective October 1, 1920.)

Minimum space, 3 lines or 12 words.
Rates a line each time:
Daily, 3 consecutive times $0.30
Daily 7 times by the month (30 days) 1.05
Sunday only 1.00
Daily and Sunday 1.25
Daily and Sunday 4 times by the month (30 days) 4.20
Count all initials, numbers and words.

Specify "Situations Wanted" advertisements, 1/2c a line daily and Sunday additional charge 20c.

Terms: Cash or check with order. No discount. Advertisements ordered stopped after first insertion are charged for the actual number of times published.

Copy: All classifications must be submitted before 3 p.m. for insertion in the following morning's issue.

Proofs: Proofs will be furnished only when requested at time copy is given.

Errors: Responsibility cannot be accepted for more than one incorrect insertion. Please report errors promptly.

Replies: Replies addressed to box numbers should be addressed to Times Want-Ad Office.

Delivery: Replies to box numbers will be delivered only upon presentation of the check given when the ad was placed.

Forwarding: Replies will be forwarded to out-of-town advertisers only when postage is furnished.

Telephone Want-Ad Department.

The Times Want-Ad Department will be open for the reception of Want Ads over the telephone from 7:30 a.m. to 5:30 p.m. daily, except Sunday, when the hours are from 7:30 a.m. to 12 noon. Any Want-Ad sender may avail himself of this convenience. Dictate your Want Ad clearly and distinctly, stating whether it is to appear in the morning, evening or Sunday issue. The Want-Ad taker will then quote you the cost of the insertion, and if you accept the rate your Want Ad will be published. Please remember that the Times reserves the right to edit, revise, reject or cancel any Want Ad at any time. Please remember that the Times will not be responsible for errors in Want Ads taken over the telephone

WANTED—Situations, Female.

Housekeepers and Seamstresses.

WANTED—Housework, by middle-aged woman; no washing; wages $30. 1241 Ingraham st.

WANTED—Housework by competent woman

FURNITURE, — HOUSEHOLD GOODS—Wanted.

WANTED—MORE MONEY FOR YOU.
COL. SNELLING,
AUCTIONEER.
Wants FURNITURE AND RUGS.
Any amount, one piece to $10,000 worth Immediate Auction sales or Private. Furniture bought a specialty. Call Main 4523. Residence 4270 S. HILL ST.

WANTED—FURNITURE AND FURNISHINGS of every description; I buy a single piece or entire home. $1 to $5000; the piece or 50 tons. CASH. GRADE. FINEST QUALITY. TRY. AT ONCE. PROMPT AND EVERYTHING. from kitchen utensils to talking machines, or piano. I WILL COME WHEN AND WHERE YOU WISH. TAKE POSSESSION AT YOUR CONVENIENCE. If you have a few pieces or the contents of a house call me. Nothing large or small too choice for me to handle. YOU WILL BE PLEASED WITH MY METHODS OF DOING BUSINESS. PHONE 61234.

WANTED—For spot cash, FURNITURE, house furnishings, office furniture, musical instruments, antiques; single piece or complete flat, apartment, hotel or rooming-house; BEST QUALITY, highest price paid consistent with value. Possession at your convenience.
HARRY F. KING,
Suite 519-521 California Building.
Phone 12168 or 67841.

WANTED—Second-hand furniture and stoves for the FURNITURE AND FURNISHINGS (including linoleum, etc.) of large or small houses. PHONE WILSHIRE 6062.

WANTED—DO NOT GIVE YOUR FURNITURE away or store it; I WILL PAY YOU THE PRICE YOU ASK FOR IT. WEST 2290.

WANTED—Office and house furniture. NEILL-COLGAN FURNITURE CO. 62601.

WANTED—Second-hand furniture and furnishings; buy complete or separate. 75597.

WANTED—Several large flats. Tel. MAIN 6012.

MUSICAL INSTRUMENTS.

For Sale, Exchange, Etc.

FOR SALE — Talking machine bargains this week at 723 S. Grand ave. Handy little phonograph for $15. Another one for $40. A little better at $125 and still another at $200, best buy at $175. An art model at $290. Phonographs rent at $5 per month. Records 7 cents each. If you want a talking machine for fall stock, we have made the prices right on these small phonographs. Please come and look them over. Open evenings. JOSEPH HUGHES, Piano and Phonograph Adviser, 723 S. Grand ave.

FOR SALE—
20 USED PIANOS AND PLAYERS.
All of these instruments are thoroughly guaranteed by us—every one greatly underpriced and every one a genuine bargain—for quick closing, in some cases lower than cost. Call at once.
S-A-R-N-E-S MUSIC COMPANY.
231-233 SOUTH BROADWAY.
OPEN EVENINGS. OPP. CITY HALL.

FOR SALE—
NEW PIANOS, $295.
Splendid instruments made and guaranteed by us for one full year. Terms as low as
S-A-R-N-E-S MUSIC COMPANY.
231-233 SOUTH BROADWAY.
OPEN EVENINGS. OPP. CITY HALL.

FOR SALE—Several discontinued styles in upright and player pianos, slightly shopworn, all have been used as floor samples, priced at low figure, cash or terms. Call at Wurlitzer's, 453 S. Broadway. THE CHASE PIANO CO., 342 S. Los Angeles st., Gilbert floor.

FOR SALE—SECOND-HAND PIPE ORGAN. Reduced prices. GERSON, 549 Mission road, Boyle Heights.

FOR SALE—BRUNSWICK PHONOGRAPH. Christmas outfits of all the different styles and sizes, cash or terms. Don't wait a single place in the store. Come today.
S-A-R-N-E-S MUSIC COMPANY.
231-233 SOUTH BROADWAY.
OPEN EVENINGS. OPP. CITY HALL.

FOR SALE—AT Fitzgerald's this week you can buy records, players and grafonolas in their original cases and these instruments will please you or your money back.
FITZGERALD MUSIC CO., 727 S. Hill st.

FOR SALE—Beautiful grand piano at big reduction this week; will sell on easy terms. Good used grands in following makes: Weber, Steinway, Hazelton and others. 622 S. Olive.

FOR SALE—Player piano, $295. Terms. Open evenings. 1121 S. Hill.

FOR SALE—Instructed to close out the following pianos this week: Chickering, cost $1000, now $495; Cable, cost $1000, now $495; both guaranteed, all ebonized, sold for $500, very easy terms, suitable for flat or bungalow. Also Kimball, cost $1000, now $495. Open every evening till 9.
SOHMER PIANO CO., 345 S. Broadway.

FOR SALE—Player piano; Chase, used; Kohler, used; Schaff, used; Packard, used; 5 Schiller, used; Packard, used; Hallett, Davis, used; Steinway, used; Weber, used; it is at prices that defy competition. Cash or terms. Open evenings. OVERLEY, 719 S. Main.

FOR SALE—Beautiful mahogany finished upright model piano player, $1000; old style upright piano, $100; slightly used upright piano, $200; small upright piano, $125. Terms. 427 S. Hill. PLATT, 427 S. Hill. Open Sunday, day or eve., till 9.

FOR SALE—Beautiful player piano, $295; terms; also Victrola machine and records. Call 1121 S. Hill st.

FOR SALE—Private owner will sacrifice Steinway grand, 5 style, ebony finish; used less than one year; original cost $1000. This piano must be sold at once; will accept $600. Call 427 S. Hill, or phone 10175.

FOR SALE—CASH REGISTERS.
NATIONALS, slightly used, all styles, guaranteed good as new, about half price; easy terms. Also rebuilt machines for sale. Toledo electric meat choppers, coffee mills, meat slicers and scales. We buy, exchange or repair all makes.
CASH REGISTER EXCHANGE.
Phone Main 8207. 309 S. Los Angeles st.

NEW GALVANIZED CORRUGATED IRON!!!
1-2-3 ply, $2.19, $2.70, $3.15 roll.
GALVANIZED ROOFING!!!
1-2-3 ply, $1.70, $2.40, $2.75 roll.
UNION LOCK POULTRY FENCE.
HUNTER-DOUGLAS CO.
All sells, $7.50 base by the keg.
ROOM 1220, 12th and San Pedro. 62240.

FOR SALE—Beautiful story & Clark full size player piano; has been used but little; will exchange for small piano; must have $550. 1121 S. Hill st. Grand ave.

FOR SALE—Stanway baby grand, used cash; fully full down musical tone, like new, will make offer; must sell this week. 622 S. Hill st. Grand ave. Ask for Evans.

FOR SALE—Player piano, mahogany Victrola with 20 records. Will sacrifice for $400 cash. PHONE 336699 for appointment.

FOR SALE—Sweet toned little used Knabe, ebony case, 6 ft. 2 in. long. Bench can easily be had later. PLATT, 622 S. Hill, day or eve. till 9.

FOR SALE—Rent a phonograph, $2 per month, $3 per month or apply on purchase later. Victrola records 75c. BIRD PHONOGRAPH SHOP, 1126 S. Hill st. Open Sun. 10 to 4. Eves. 207S.

FOR SALE—Kimball baby grand piano, an artistic model, used less than 6 mos.; it will suit great sacrifice. Give terms. MR. EWEIN, 622 S. Olive; day or eve. till 9.

TO LET—Fine player pianos and phonographs, $5 per month. Sherman Exchange Storage, Phone 64668. Call for Mr. Clark.

FOR SALE—Fine Steinway upright. Call N.K. corner Foothill olive, and Maiden Lane, Azusa. COLO. 5430.

FOR EXCHANGE—Fine player or piano in exchange for 1919 Chevrolet roadster. See MR. GOODWIN, 221 S. Spring. 61470.

FOR SALE—Marshall & Wendell upright piano; very good condition. $200 cash. 2261 Lodi Place, Boyle Heights.

FOR SALE—Instructed to close out the following pianos this week: Chickering, cost $1000, now $495; Cable, cost $1000, now $495; both guaranteed, all ebonized, sold for $500, very easy terms, suitable for flat or bungalow. Also Kimball, cost $1000, now $495. Open every evening till 9.
SOHMER PIANO CO., 345 S. Broadway.

FOR SALE—Player piano; Chase, used; Kohler, used; Schaff, used; Packard, used; 5 Schiller, used; Packard, used; Hallett, Davis, used; Steinway, used; Weber, used; it is at prices that defy competition. Cash or terms. Open evenings. OVERLEY, 719 S. Main.

FOR SALE—Beautiful mahogany finished upright model piano player, $1000; old style upright piano, $100; slightly used upright piano, $200; small upright piano, $125. Terms. 427 S. Hill. PLATT, 427 S. Hill. Open Sunday, day or eve., till 9.

FOR SALE—Beautiful player piano, $295; terms; also Victrola machine and records. Call 1121 S. Hill st.

FOR SALE—Private owner will sacrifice Steinway grand, 5 style, ebony finish; used less than one year; original cost $1000. This piano must be sold at once; will accept $600. Call 427 S. Hill, or phone 10175.

FOR SALE—CASH REGISTERS.
NATIONALS, slightly used, all styles, guaranteed good as new, about half price; easy terms. Also rebuilt machines for sale. We buy, exchange or repair all makes.
CASH REGISTER EXCHANGE.
Phone Main 8207. 309 S. Los Angeles st.

NEW GALVANIZED CORRUGATED IRON!!!
1-2-3 ply, $2.19, $2.70, $3.15 roll.
GALVANIZED ROOFING!!!
1-2-3 ply, $1.70, $2.40, $2.75 roll.
UNION LOCK POULTRY FENCE.
HUNTER-DOUGLAS CO.
All sells, $7.50 base by the keg.
ROOM 1220, 12th and San Pedro. 62240.

FOR SALE—Beautiful story & Clark full size player piano; has been used but little; will exchange for small piano; must have $550. 1121 S. Hill st. Grand ave.

FOR SALE—Stanway baby grand, used cash; fully full down musical tone, like new, will make offer; must sell this week. 622 S. Hill st. Grand ave. Ask for Evans.

FOR SALE—Rent a phonograph, $2 per month, $3 per month or apply on purchase later. Victrola records 75c. BIRD PHONOGRAPH SHOP, 1126 S. Hill st. Open Sun. 10 to 4. Eves. 2078

AUTOMOBILES, Etc. — Miscellaneous.

Touring Cars for Sale.

PEERLESS 8 TOURING.
Reversed, refinished, new top.
Late 1918 series. All 3 cord tires.
Priced $2350.

Used 84. SMITH PREMIER
37026. 1624 S. FIGUEROA.
OAKLAND 6 touring, 1919 model; wire wheels, special paint job, new plating; has overhauled, in excellent condition; only $1100. Terms. 1918 Oakland touring, good mechanical condition, $650. 1918 Oakland touring, in fine shape, $750. Better see HOLLYWOOD CLOTHES DEPT. OF HOLLYWOOD PLAYE.
OVERLAND 90 in light 6 touring car, just overhauled, motors, lights, clock, etc. A bargain at $1350. Terms. 6325 HOLLYWOOD
FOR SALE—Buick 41 sacrifice, 1917 touring car, in perfect condition; fast, passenger type; privately owned; must sell; $875. Call MRS. ROSS, 1911 W. 24TH ST. Phone 752407.
FORD touring, in good condition, new speedometer, etc., $225 or will trade for Ford truck. 1918 VERMONT.
LATE 1918 TOURING, Dodge; has been overhauled; perfect motor, tires and upholstering. 1918 VERMONT.
FOR SALE—Buick 41 touring, 1917 model, new 7-passenger top, just painted; fine condition throughout; private owner. 2229 W. 9th. Bdy. 653.
Touring Cars for Sale.
CHEVROLET 1918 touring, only $325; in fine condition, good tires; owner going to Europe. 4619 S. VERMONT.
HUPP AERO COLE EIGHT, sport touring, 1918 model, overhauled, motor, tires. Phone Broadway 600. MR. MAK Saturday 8:30 a.m.
A REAL snap, 1917 Auburn 6, 5-passenger touring car; $375 cash. 324 El CENTRO.
FOR SALE—New Dodge Brothers touring car; owner must buy other car; will sell cheap. 1918 Elm. Phone 20417.
FOR SALE—Late 1918 Maxwell touring, just like new; has starter, battery, and 4 new tires; absolutely good. Must sell. $1450. 4 SOUTH ST.
SAVE TODAY. 133 W. Pico. Liberty used car for sale.
Wanted Auto Sales.
BUICK 6-45, late 1917 model; cord tires. Excellent condition. Cheap. $675. 127 EASTES ST. Main 1845.
FORD touring, model T, $125; if taken at once; is at 310 SAN PASQUAL AVE., Pasadena. 2110.
FOR SALE—Chevrolet, first-class car in good shape. $535 for quick sale. 1923 W. 24TH ST.
SPRING 2-seat touring, $825; this car to be sold today. Good tires; peach finish; all over. 1324 S. OLIVE. 56605.
1919 BUICK touring, Standard 6; told new; Owl lines and extras $1275. 1710 S. FIGUEROA. 56240.
$195, OVERLAND, late 5-passenger, 4 lights, starter, good tires. Engine and body in fine shape. 2078 ST. JAMES PARK.
1918 OAKLAND touring, beautiful car, like new; 6 wire wheels, new top and newly painted. 1120 S. FIGUEROA.
1919 BUICK Tour. Mechanically perfect, cord tires, rain vision, etc. 1128 S. HOPE.
1916 Ford touring car; excellent mechanical condition and good tires. $300. 1918 STATION, 6th and Main.
1916 OVERLAND, model 85 touring, 4 cord tires. Need new top. $350. 1151 S. MAIN.
FORD touring car, A-1 condition; $300. 1918 Grand. Call after 4 p.m. 2078 PLACE.
FOR SALE—5-pass. touring car, ready for use; $250. 1918 Grand; runs like a new car. Phone BELL, Holly 2484.
DODGE touring, 1918. Run less than 5000 miles; looks like new; will sacrifice. 217 WEST 83RD.
MUST SELL by perfect 1919 Buick 6-45 touring car; owner leaving city. 1516½ 54th ave. West 0272.
PAIGE, Lancaster model, 1920, 6-cylinder touring car. 717 W. 37TH STREET.
LATE 1918 Cadillac; willing to sacrifice; owner going to Europe. $2000. 1717 W. 20TH. Bdwy. 5000.
Real bargain; 1918 Cadillac touring; home leave number. Perfect condition throughout; touring, good rubber, new paint. 946 WESTERN PLACE.
FOR SALE—Paige-Detroit touring car; must sell. Come Cotton blvd. and Sand San Dimas. 52.
1918 CHEVROLET TOURING; $450 cash or will sell on terms. 3783 S. FIRST ST.
1918 "6" touring car, 5-pass. All in A-1 shape. Priced to sell quick. Terms. 1918 Buick touring. 6610 S. Vermont.
FOR SALE—Dodge touring, only 1 from dealer; driven 3000 miles; we have bright, splendid throughout.
STANLEY STEAMER, 1917 model, new boiler. A-1 condition, just overhauled. Can be seen at 1211 SOUTH FIGUEROA ST.
CADILLAC 8, will sell cheap for cash or to suit. Good car at bargain. 823 SANTEE.
BARGAIN; six-cylinder model 7 Cadillac touring car. Reverse-Drome. PASADENA CANNING CO., 1000 Fair Oaks ave., Pasadena.
CASH YOUR 1919 motor, jobbit, wagon or top fits; cheap. 1000 E. 16TH.
NEW HUDSON touring, delivered yesterday. Owner must leave for selling. 7262 HOOVER.
FOR SALE—1920 CHEVROLET, 4,000 miles, looks and runs like new; $650. 1922 CONCORDIA AVE. Tel. W. 5550.
FOR SALE—Touring car, Buick 6, 5-passenger, 1917 model; good tires. Car looks and runs like new. 1000 miles MERLIN Main.
FOR SALE—Studebaker touring car in good condition. $525. Terms. Warner motor, 1000 S. FIGUEROA.
BY OWNER—Cadillac model 61 touring car; recently overhauled; will exchange for real estate. MR. HOWARD, Holly 4196.
1915 BUICK, 6-pass. touring car; motor in good condition; $150 cash. 1716 S. FIGUEROA.
1916 BUICK 6 touring car, like new. $750. 1918 Grand.
Wanted Auto Sales.
FOR SALE—1917 BUICK 6 touring car; in perfect condition; $650. 1918 Grand.
BUICK 6-45, late 1917 model; cord tires. Excellent condition. Cheap. $675. 127 EASTES ST. Main 1845.
FORD touring, model T, $125; if taken at once; is at 310 SAN PASQUAL AVE., Pasadena. 2110.
SPRING 2-seat touring, $825; this car to be sold today. Good tires; peach finish; all over. 1324 S. OLIVE. 56605.
1919 BUICK touring, Standard 6; told new; Owl lines and extras $1275. 1710 S. FIGUEROA. 56240.
$195, OVERLAND, late 5-passenger, 4 lights, starter, good tires. Engine and body in fine shape. 2078 ST. JAMES PARK.
1918 OAKLAND touring, beautiful car, like new; 6 wire wheels, new top and newly painted. 1120 S. FIGUEROA.
1919 BUICK Tour. Mechanically perfect, cord tires, rain vision, etc. 1128 S. HOPE.
1916 Ford touring car; excellent mechanical condition and good tires. $300. 1918 STATION, 6th and Main.
1916 OVERLAND, model 85 touring, 4 cord tires. Need new top. $350. 1151 S. MAIN.
FORD touring car, A-1 condition; $300. 1918 Grand; runs like a new car. Phone BELL, Holly 2484.
FOR SALE—5-pass. touring car, ready for use; $250. 1918 Grand; runs like a new car. Phone BELL, Holly 2484.
DODGE touring, 1918. Run less than 5000 miles; looks like new; will sacrifice. 217 WEST 83RD.
MUST SELL by perfect 1919 Buick 6-45 touring car; owner leaving city. 1516½ 54th ave. West 0272.
PAIGE, Lancaster model, 1920, 6-cylinder touring car. 717 W. 37TH STREET.
LATE 1918 Cadillac; willing to sacrifice; owner going to Europe. $2000. 1717 W. 20TH. Bdwy. 5000.
Real bargain; 1918 Cadillac touring; home leave number. Perfect condition throughout; touring, good rubber, new paint. 946 WESTERN PLACE.
FLINDERLIN private touring car; must be in good condition; will sell cheap. 1918 SAN DIMAS. 52.
1918 CHEVROLET TOURING; $450 cash or will sell on terms. 3783 S. FIRST ST.
1918 "6" touring car, 5-pass. All in A-1 shape. Priced to sell quick. Terms. 1918 Buick touring. 6610 S. Vermont.
FOR SALE—Dodge touring, only 1 from dealer; driven 3000 miles; we have bright, splendid throughout.
STANLEY STEAMER, 1917 model, new boiler. A-1 condition, just overhauled. Can be seen at 1211 SOUTH FIGUEROA ST.
CADILLAC 8, will sell cheap for cash or to suit. Good car at bargain. 823 SANTEE.
BARGAIN; six-cylinder model 7 Cadillac touring car. Reverse-Drome. PASADENA CANNING CO., 1000 Fair Oaks ave., Pasadena.
CASH YOUR 1919 motor, jobbit, wagon or top fits; cheap. 1000 E. 16TH.
NEW HUDSON touring, delivered yesterday. Owner must leave for selling. 7262 HOOVER.
FOR SALE—1920 CHEVROLET, 4,000 miles, looks and runs like new; $650. 1922 CONCORDIA AVE. Tel. W. 5550.
FOR SALE—Touring car, Buick 6, 5-passenger, 1917 model; good tires. Car looks and runs like new. 1000 miles MERLIN Main.
FOR SALE—Studebaker touring car in good condition. $525. Terms. Warner motor, 1000 S. FIGUEROA.
BY OWNER—Cadillac model 61 touring car; recently overhauled; will exchange for real estate. MR. HOWARD, Holly 4196.
1915 BUICK, 6-pass. touring car; motor in good condition; $150 cash. 1716 S. FIGUEROA.
1916 BUICK 6 touring car, like new. $750. 1918 Grand.

Automobiles Wanted.

WANTED — 20 late model, all popular makes, for to loan; also for sale, 5-story and basement bldg.; 1047 S. GRAND Largest used car bldg. west of Chicago, and must have cars to fill it. Spot cash or will sell for 5% on consignment. THE PEYTON-BROWN CORPORATION. Main 2222.
WANTED—A late model automobile in good condition, must be priced low for cash. Will pay $400 to $500. Address X, box 87, TIMES OFFICE.
SOLD OUT—
Have three cars, cash waiting for late model Oaklands, Dorts, Maxwells, Dodges, Fords of any description.
H. A. FINNERTT,
1916 S. Broadway.
WANTED—Small automobile in good shape, in part payment on $2500 equity of beautiful 5-room colonial in S. W. Every possible convenience. Address box 2, TIMES BRANCH.
WILL TRADE YOURING, DRIVEN 12,000 MILES, AND REPUBLIC IMPATCH TRUCK NEARLY NEW, WOULD TRADE FOR GOOD CAR AROUND $2000. R. B. CLARK, 5910 VAN NUYS, HDWY. 3662.
AUTO WANTED—
Will exchange Ranger income property and some cash for good car.
BOX 283, LOS ANGELES.
WANTED—Buick 1920 touring car in perfect shape for spot cash. Call with car at 1037 CITIZENS' NATIONAL BANK BLDG. Phone 07711.
SPOT CASH FOR FORDS.
WILL PAY $700, $750, $775, $800, $825, $850, $875, $900, $925, $950, $975, $1000, $1025, $1050, $1075, $1100, $1125, $1150, $1175, $1200, $1225, $1250, $1275, $1300, $1325, $1350, $1375, $1400, $1425, $1450, $1475, $1500, $1525, $1550, $1575, $1600, $1625, $1650, $1675, $1700, $1725, $1750, $1775, $1800, $1825, $1850, $1875, $1900, $1925, $1950, $1975, $2000 OAKLAND touring, $825; this car to be sold today. Good tires; peach finish; all over. 1324 S. OLIVE. 56605.
WANTED—Buick 1920 touring car in perfect shape for spot cash. Call with car at 1037 CITIZENS' NATIONAL BANK BLDG. Phone 07711.
WANTED—Automobiles and trucks of all descriptions or equities; no charge for storage or other charges; late customers keeping 1626 MAIN ST.
WANTED—Late model car, Hudson preferred touring car or roadster, not over $1000, in exchange for valuable oil lease in Texas; see MR. HALL, at 1055 S. Olive st. Phone 05811.
WANTED—7-passenger car. Will trade late 1917 7-passenger Maxwell touring car, original finish or will consider roadster. Ask for MR. G. EGENE, 60624.
WANTED—5-passenger touring, Studebaker preferred. Will pay $1000 cash, balance in stock that will double in value next year. 812 MERCHANTS NATIONAL BANK BLDG.
WANTED—A good sturdy automobile for delivery use. Address P. box 57, TIMES OFFICE.
CHICAGO tourist will pay cash for 1917 or 1918 Overland, Hupmo, Paige or Olds. D. WARWICK, Gen. Del., P. A.
BUICK, $1150 cash for best 1920 Buick touring offered; state lowest price, mileage, etc. Address P. box 10, TIMES OFFICE.
WANTED—A late model auto to drive to and from work each day. Call 1626 MAIN ST. OFFICE.
CARS taken in on consignment; lots of buyers but no cars. 250 E. BROADWAY.
WILL pay cash for good late model Dodge touring car. 1028 S. OLIVE ST. Broadway 2920 or 04503.
WANTED—Late model cars. Highest cash prices paid. 1529 S. MAIN. 52640.
WE buy cars for cash, money waiting for what you have now; 930 S. BDWY.
FORD touring. Not older than 1913. South 3088-W. 5676 MONETA AVE.

Automobiles for Hire.

AUTOMOBILES—
TO RENT
WITHOUT DRIVERS.
Complete line of open and closed models, Studebaker touring, $4 per day. Also Oldsmobiles and many others for rent, without drivers, by the hour or day. Special rates by the week or month. Phone us your wants; a new and unlistened in perfect running order to drive; guaranteed. Reasonable rates.
TRAVELERS' MOTOR LEASING CORP.
1626 S. Broadway.
Telephone 06676.

CARS TO RENT — WITHOUT DRIVER.

Twin 6 Packard, Cadillac 8, Studebaker 6, Marmon, Buick, Dodge, Ford; and other cars. Rent to responsible parties by the hour, day or week.
STILLWELL AUTO LIVERY.
944 S. GRAND AVE.
60297—Phones—BDWY. 287.

WITHOUT DRIVERS—
Late models — Runabouts, Studebaker, Buicks, Overland, Dodge, Hudson and Essex.
Up to $1.00 per hour.
Gas and Oil Furnished.
(Except on Fords.)
PARSONS BROS.

Flat Wash 8th st. Phone 11088
THE NIGHT TOURS. Two-day sightseeing trips to San Diego and Tia Juana, Mexico, $30 per person, including meals and hotel; passenger touring cars; leaving Los Angeles 8 a.m. daily. We show you the most interesting points of interest and explain them to you. Place yourself or friends in our cars for two days of pleasure. 624 S. GRAND AVE. Phone 18702.
FOR RENT— NO MILEAGE. No PER HOUR.
FORD TOURING CARS AND TRUCKS.
OPEN DAY AND NIGHT.
ALL NIGHT.
PHONE 61906. 917 E. HILL ST.
AUTOS RENTED WITHOUT DRIVER BY week or month only; Cadillacs, Marmons, Buicks, Hudsons, Kleinthans. Open and closed models.
PACIFIC AUTO EXCHANGE, 432 W. Pico st.
CARS WITHOUT DRIVERS—
NEW FORDS, CHEVROLETS AND BUICKS.
FORD ONE-TON TRUCKS.
By the Hour, Day or Week.
1626 S. HARKIN & KERR.
715 S. GRAND. MAIN 335.
WE RENT,
By week or month without drivers, new standard make cars. TRIANGLE MOTOR CO., 1729 Highland ave., Hollywood. Holly 1100; 24-hour service.
FOR RENT—WITHOUT DRIVERS—
1917 Studebaker 6, 5-passenger touring. Original finish or will consider roadster. Ask for MR. G. EGENE, 60624.
WANTED—7-passenger car. Will trade late 1917 7-passenger Maxwell touring car, original finish or will consider roadster. Ask for MR. G. EGENE, 60624.
WANTED—5-passenger touring. Will pay $1000 cash, balance in stock that will double in value next year. 812 MERCHANTS NATIONAL BANK BLDG.
WANTED—A good sturdy automobile for delivery use. Address P. box 57, TIMES OFFICE.
CHICAGO tourist will pay cash for 1917 or 1918 Overland, Hupmo, Paige or Olds. D. WARWICK, Gen. Del., P. A.
BUICK, $1150 cash for best 1920 Buick touring offered; state lowest price, mileage, etc. Address P. box 10, TIMES OFFICE.
WANTED—A late model auto to drive to and from work each day. Call 1626 MAIN ST. OFFICE.
CARS taken in on consignment; lots of buyers but no cars. 250 E. BROADWAY.
WILL pay cash for good late model Dodge touring car. 1028 S. OLIVE ST. Broadway 2920 or 04503.
WANTED—Late model cars. Highest cash prices paid. 1529 S. MAIN. 52640.
WE buy cars for cash, money waiting for what you have now; 930 S. BDWY.
FORD touring. Not older than 1913. South 3088-W. 5676 MONETA AVE.

Automobiles for Hire.

AUTOMOBILES—
TO RENT
WITHOUT DRIVERS.
Complete line of open and closed models, Studebaker touring, $4 per day. Also Oldsmobiles and many others for rent, without drivers, by the hour or day. Special rates by the week or month. Phone us your wants; a new and unlistened in perfect running order to drive; guaranteed. Reasonable rates.
TRAVELERS' MOTOR LEASING CORP.
1626 S. Broadway.
Telephone 06676.

CARS TO RENT — WITHOUT DRIVER.

Twin 6 Packard, Cadillac 8, Studebaker 6, Marmon, Buick, Dodge, Ford; and other cars. Rent to responsible parties by the hour, day or week.
STILLWELL AUTO LIVERY.
944 S. GRAND AVE.
60297—Phones—BDWY. 287.

WITHOUT DRIVERS—
Late models — Runabouts, Studebaker, Buicks, Overland, Dodge, Hudson and Essex.
Up to $1.00 per hour.
Gas and Oil Furnished.
(Except on Fords.)
PARSONS BROS.

AUTOMOBILES, Etc. — Miscellaneous.

Tractors and Trailers for Sale.

MIAMI TRAILERS—
Bodies hauling, coats.
BAKER-JOSLIN CO.,
820-822 Aliso street.
NEW 4-wheel Utility trailer; one-ton, about half price. Call at 1150 S. FIGUEROA ST. Bdwy. 306.
FOR new and rebuilt trailers, see WEBER AUTO & TRAILER WORKS, 988 N. Spring

Automobiles for Exchange.

WHY NOT TRADE old car in on a new 4-cyl. or 6-cyl. Crow Elkhart car? Immediate delivery in touring or roadster. PRO. MOTOR CO., 256 West Pico.
FOR EXCHANGE—Cadillac touring car in first-class condition for lot in Hollywood, or first payments on bungalow; address R. E., 1650 N. MAITLAND AVE.
FORD coupe, excellent condition, private owner, cash or trade. Parcel let or lady's driving car, good condition to Ford coupe or touring. McNEILLE, 68294.
PRIVATE party will trade 1918 Dodge touring car, good condition to Ford coupe or touring. McNEILLE, 68294.
FOR EXCHANGE—1920 Ford sedan; excellent condition, for Hollywood or Wilshire lot. 660042.

Automobiles Wanted.

WANTED — 20 late model, all popular makes, for to loan; also for sale, 5-story and basement bldg.; 1047 S. GRAND Largest used car bldg. west of Chicago, and must have cars to fill it. Spot cash or will sell for 5% on consignment. THE PEYTON-BROWN CORPORATION. Main 2222.
WANTED—A late model automobile in good condition, must be priced low for cash. Will pay $400 to $500. Address X, box 87, TIMES OFFICE.
SOLD OUT—
Have three cars, cash waiting for late model Oaklands, Dorts, Maxwells, Dodges. Ports of any description.
H. A. FINNERTT,
1916 S. Broadway.
WANTED—Small automobile in good shape, in part payment on $2500 equity of beautiful 5-room colonial in S. W. Every possible convenience. Address box 2, TIMES BRANCH.
WILL TRADE YOURING, DRIVEN 12,000 MILES, AND REPUBLIC IMPATCH TRUCK NEARLY NEW, WOULD TRADE FOR GOOD CAR AROUND $2000. R. B. CLARK, 5910 VAN NUYS, HDWY. 3662.
AUTO WANTED—
Will exchange Ranger income property and some cash for good car.
BOX 283, LOS ANGELES.
WANTED—Buick 1920 touring car in perfect shape for spot cash. Call with car at 1037 CITIZENS' NATIONAL BANK BLDG. Phone 07711.
WANTED—Automobiles and trucks of all descriptions or equities; no charge for storage or other charges; late customers keeping 1626 MAIN ST.
WANTED—Late model car, Hudson preferred touring car or roadster, not over $1000, in exchange for valuable oil lease in Texas; see MR. HALL, at 1055 S. Olive st. Phone 05811.
WANTED—7-passenger car. Will trade late 1917 7-passenger Maxwell touring car, original finish or will consider roadster. Ask for MR. G. EGENE, 60624.
WANTED—5-passenger touring. Will pay $1000 cash, balance in stock that will double in value next year. 812 MERCHANTS NATIONAL BANK BLDG.
WANTED—A good sturdy automobile for delivery use. Address P. box 57, TIMES OFFICE.
CHICAGO tourist will pay cash for 1917 or 1918 Overland, Hupmo, Paige or Olds. D. WARWICK, Gen. Del., P. A.
BUICK, $1150 cash for best 1920 Buick touring offered; state lowest price, mileage, etc. Address P. box 10, TIMES OFFICE.
WANTED—A late model auto to drive to and from work each day. Call 1626 MAIN ST. OFFICE.
CARS taken in on consignment; lots of buyers but no cars. 250 E. BROADWAY.
WILL pay cash for good late model Dodge touring car. 1028 S. OLIVE ST. Broadway 2920 or 04503.
WANTED—Late model cars. Highest cash prices paid. 1529 S. MAIN. 52640.
WE buy cars for cash, money waiting for what you have now; 930 S. BDWY.
FORD touring. Not older than 1913. South 3088-W. 5676 MONETA AVE.

Automobiles for Hire.

AUTOMOBILES—
TO RENT
WITHOUT DRIVERS.
Complete line of open and closed models, Studebaker touring, $4 per day. Also Oldsmobiles and many others for rent, without drivers, by the hour or day. Special rates by the week or month. Phone us your wants; a new and unlistened in perfect running order to drive; guaranteed. Reasonable rates.
TRAVELERS' MOTOR LEASING CORP.
1626 S. Broadway.
Telephone 06676.

CARS TO RENT — WITHOUT DRIVER.

Twin 6 Packard, Cadillac 8, Studebaker 6, Marmon, Buick, Dodge, Ford; and other cars. Rent to responsible parties by the hour, day or week.
STILLWELL AUTO LIVERY.
944 S. GRAND AVE.
60297—Phones—BDWY. 287.

WITHOUT DRIVERS—
Late models — Runabouts, Studebaker, Buicks, Overland, Dodge, Hudson and Essex.
Up to $1.00 per hour.
Gas and Oil Furnished.
(Except on Fords.)
PARSONS BROS.

AUTOMOBILES, Etc. — Miscellaneous.

Bodies, Beds, Seat-backs.

SEE THE PIKE "O" CAMP BED.
Fits the running board of your auto
PIKE AUTO WKS., 317 Central ave. Phone 617
LIMOUSINE body, like new, for $1 most any car. Will sacrifice. 1114 S. MAIN.

MOTORCYCLES, BICYCLES.

FOR SALE—NEW BICYCLES, RAMBLER, PIERCE—DAYTON—COLUMBIA, INDIANA—AMERICAN—CROWN, EXCELSIOR—MERKEL—OVERLANDS.
WE HAVE THE LARGEST ASSORTMENT OF REPUTABLE BICYCLES ON THE COAST.
HIOLET'S, 817 S. MAIN STREET.
COLUMBIA BICYCLES AT PRE-WAR PRICES
Velocipedes, scooters, n'everything.
Cut Rates, Repairing Specialties.
ANGELUS BIKE SHOP, 317 S. Main. Pico 885
BICYCLE SALE—
Bicycles, velocipedes, scooters, baby autos, air rifles, bicycle tires at sacrifice prices.
PACIFIC CYCLE CO., 122 N. MAIN ST.
FOR SALE—1918 Harley-Davidson motorcycle, 2-speed combination, with electric lights with A&C generators; $200. Inquire 2316 E. 2nd st., or 2nd and Lorena sts.
FOR SALE—Henderson motorcycle, sidecar and tandem, in good running order. ROSS HARE, 2145½ Sixth Drive, Hollywood.
FOR SALE—1917 Harley-Davidson; rebuilt, or what have you to trade? South 3011. 2402 E. 1st st.
A HARLEY-DAVIDSON, 1916, Bosch magneto, ABC generator, good condition, $700. Call 1916 Grand ave., Alhambra.
1917 Harley-Davidson, full at sacrifice, 612 BIXEL. Phone Broadway 3024.

HORSES, MULES, CATTLE, etc. For Sale, Exchange, Wanted.

For Sale.

FOR SALE—Shetland pony, solid black, 5 years old, broke to ride and drive; harness and drive, $100 cash. Phone Alhambra Acres.
FOR SALE—LADDIE HORSE, 4 well reined bungalow well located, attractively priced; this horse is undoubtedly $2000 for immediate sale. You will have to rush if you want this place. Call Mr. Boswell, WI. 1404.
6-ROOM BUNGALOW, $5000.
ROSEWOOD, NEAR WESTERN.
This well built bungalow has 3 bedrooms with extra large living room; lot 50x150 on corner, shrubbery, fruit and lawn; garage and driveway. At this price, which is under value, this won't last long. Tel. WI. 1404.
IMMEDIATE POSSESSION.
FURNISHED OR UNFURNISHED,
$3000 CASH.
6-room bungalow, N. Oxford st., near 4th st., 2 bedrooms, large and cozy living room, cement porch across front, automatic heater, indirect lighting fixtures, garage; lot 50x140. Price $6000, or $3,500 furnished. Terms, 1-3 cash. You will like this. See Mr. Seward or Mr. Wilson.
$12,500—5-ROOM HOME, CORNER.
Owner authorized us to sell her home near our best streets, 5-room house, nice high corner lot, size 74x182½, garage for cars. At $12,500 it is a real bargain. Must suit ambitious housekeeper or speculator. Phone Mr. Bindman. Wilshire 1404.
DOUBLE BUNGALOW.
$12,000. $12,000.
On site 150x175.
This wonderful value is located on two beautiful lots with 120-foot frontage on good street and is 175 feet deep and is an ideal building of what was planned for a bungalow court. The lots are 75 feet wide, large enough for 2 more units. Splendid rental location and the price is below present value. Circumstances place this in the owner for building a bungalow court. Terms have changed and the property is offered on terms of $3000 cash, balance monthly. Tel. Mr. McLarnon. Wil. 1404.
We are exclusive agents.
We have for sale other fine homes in the Wilshire, Hollywood and Beverly Hills district from $15,000 to large homes with large grounds to $100,000.
THE NAME
"SHELLABAR"
PROTECTS THE BUYER.
FRANK MELINE CO.
Leading Realtors.
Wilshire at Vermont.
OPEN TODAY.
WILSHIRE'S PRETTIEST COLONIAL.
One block west of Wilshire Blvd.
On a large northwest corner of 9th and Van Ness ave., 100x150.
BEING A TWO-STORY NEW ENGLAND FARM COLONIAL HOME OF 9 ROOMS AND 5 BATHS.
This is undoubtedly the most unusual artistic home in Los Angeles and is designed after those of the best New York architect who knows how to surrounded by fine homes on wide paved streets and good lots. Garage for 4 cars. Four bedrooms, three being exceptional size. Dining-room paneled up to the ceiling with beamed ceiling. This home is of the best construction and built to suit discriminating people. Only six months old.
YOU CAN PURCHASE SAME FURNISHED OR UNFURNISHED. ORIENTAL FURNISHINGS ARE ANTIQUES. FIFTEEN ORIENTAL RUGS IN APARTMENT OF VALUE. SEE THIS, OR CALL MR. R. AUTHOUSE CO., 5 S. WESTERN AVE. WIL. 4473.
FOR SALE—
$29,000.
THIS IS AN ABSOLUTE SACRIFICE
COLONIAL HOME.
Has 10 spacious rooms, finished in the finest hardwoods. Only 4 years old and you could not build the house for what we are asking for the entire property, a short distance from Windsor Sq., on a large terraced corner with a fine view of the mountains. Save $7000 by buying this home. Call Mr. Krohn, 562357; evenings, 72108.
WM. KELLS & GRANT,
REALTORS, WIL. 2004
WILSHIRE BLVD. AT WESTERN AVE.
FOR SALE—No. 217 S. Beaudry ave. 9-ROOM HOUSE.
IMMEDIATE POSSESSION.
Terms $2000 cash, balance $60000 in installments of $40 a month or more. Interest 7 per cent. Will give deed on first payment.
Why rent a home in the usual way when you can own one for less than you can rent one of same value.
ALLISON BARLOW, owner, 1115 Hollingsworth Bldg. Phone 10691
FOR SALE—
WE BEAT THE
RENT PROFITEER.
Five and six-room bungalows in different parts of the city. Modern. The prices range from $4875 to $6300. Pay me $1500 cash or less. Balance like rent. See Mr. Blue, with
THE McCARTHY COMPANY,
621 Union Oil Bldg.
Phones: Broadway 2371 67329
FOR SALE—
$4000. $4000.
$1000 CASH.
Gives immediate possession to new 4-room colonial located in best section of city; close to car service, balance payable $40 a month including interest.
DUQUENNAY & FOTO,
1480 W. Santa Barbara ave., Pk. 200180
FOR SALE—
$5250—RIGHT DOWNTOWN—$5250.
BETWEEN PICO AND VALENCIA.
5-room home. Bath, gas, electricity. Practically building clearance, a good home, and can't be duplicated for the money. Let us show you. Call 60175. Ask for Mr. Thornton.
F. P. NEWPORT CO.,
206 Central Bldg., 6th and Main.
FOR SALE—
$4500. $1000 to $1500 down, balance $50 per month, 5-room modern bungalow and garage. 308 CENTRAL BLDG.

HOUSES—For Sale.

The following subdivisions will enable Times readers to more quickly locate the houses they want to buy.

Miscellaneous.

(Includes houses in all sections of Los Angeles.)

West and Northwest.

(Includes all west of Main street, Jefferson street to Santa Monica Boulevard—Wilshire, Westlake, West Adams, Pico Heights, etc.)

South and Southwest.

(Includes all south of Jefferson street and west of Alameda—Vermont avenue, Mongal tract, Angeles Mesa, Goodyear District, etc.)

East and Southeast.

(Includes all east of Alameda street and south of Mission Road—Boyle Heights, etc.)

North and Northeast.

(All north of Mission Road and Elysian Park—Highland Park, Garvanza, Glassell Park, East Los Angeles, etc.)

Furnished Houses.

(Includes Furnished Residences For Sale in all parts of Los Angeles.)

Miscellaneous.

FOR SALE—
NORTH WILSHIRE HOME,
ONLY $7000.
A 5-room bungalow on 140th east-front lot. Containing large living-room, 2 sleeping rooms, cement floored sleeping porch. There is a variety of shrubs, flowers, etc., and has beautiful ornamental shade trees in front. Also has garage, cement walk with cement drive to garage. A very comfortable home at a low price Tel. Mr. Redman, WI. 1404.
LOOK—$7800—LOOK
FURNISHED BUNGALOW
ON ST. ANDREWS PLACE.
Fully furnished 6-room beautiful little bungalow well located, attractively priced; this home is undoubtedly $2000 for immediate sale. You will have to rush if you want this place. Call Mr. Boswell, WI. 1404.
6-ROOM BUNGALOW, $5000.
ROSEWOOD, NEAR WESTERN.
This well built bungalow has 3 bedrooms with extra large living room; lot 50x150 on corner, shrubbery, fruit and lawn; garage and driveway. At this price, which is under value, this won't last long. Tel. WI. 1404.
IMMEDIATE POSSESSION.
FURNISHED OR UNFURNISHED,
$3000 CASH.
6-room bungalow, N. Oxford st., near 4th st., 2 bedrooms, large and cozy living room, cement porch across front, automatic heater, indirect lighting fixtures, garage; lot 50x140. Price $6000, or $3,500 furnished. Terms, 1-3 cash. You will like this. See Mr. Seward or Mr. Wilson.
$12,500—5-ROOM HOME, CORNER.
Owner authorized us to sell her home near our best streets, 5-room house, nice high corner lot, size 74x182½, garage for cars. At $12,500 it is a real bargain. Must suit ambitious housekeeper or speculator. Phone Mr. Bindman. Wilshire 1404.
DOUBLE BUNGALOW.
$12,000. $12,000.
On site 150x175.
This wonderful value is located on two beautiful lots with 120-foot frontage on good street and is 175 feet deep and is an ideal building of what was planned for a bungalow court. The lots are 75 feet wide, large enough for 2 more units. Splendid rental location and the price is below present value. Circumstances place this in the owner for building a bungalow court. Terms have changed and the property is offered on terms of $3000 cash, balance monthly. Tel. Mr. McLarnon. Wil. 1404.
We are exclusive agents.
We have for sale other fine homes in the Wilshire, Hollywood and Beverly Hills district from $15,000 to large homes with large grounds to $100,000.
THE NAME
"SHELLABAR"
PROTECTS THE BUYER.
FRANK MELINE CO.
Leading Realtors.
Wilshire at Vermont.
OPEN TODAY.
WILSHIRE'S PRETTIEST COLONIAL.
One block west of Wilshire Blvd.
On a large northwest corner of 9th and Van Ness ave., 100x150.
BEING A TWO-STORY NEW ENGLAND FARM COLONIAL HOME OF 9 ROOMS AND 5 BATHS.
This is undoubtedly the most unusual artistic home in Los Angeles and is designed after those of the best New York architect who knows how to surrounded by fine homes on wide paved streets and good lots. Garage for 4 cars. Four bedrooms, three being exceptional size. Dining-room paneled up to the ceiling with beamed ceiling. This home is of the best construction and built to suit discriminating people. Only six months old.
YOU CAN PURCHASE SAME FURNISHED OR UNFURNISHED. ORIENTAL FURNISHINGS ARE ANTIQUES. FIFTEEN ORIENTAL RUGS IN APARTMENT OF VALUE. SEE THIS, OR CALL MR. R. AUTHOUSE CO., 5 S. WESTERN AVE. WIL. 4473.
FOR SALE—
$29,000.
THIS IS AN ABSOLUTE SACRIFICE
COLONIAL HOME.
Has 10 spacious rooms, finished in the finest hardwoods. Only 4 years old and you could not build the house for what we are asking for the entire property, a short distance from Windsor Sq., on a large terraced corner with a fine view of the mountains. Save $7000 by buying this home. Call Mr. Krohn, 562357; evenings, 72108.
WM. KELLS & GRANT,
REALTORS, WIL. 2004
WILSHIRE BLVD. AT WESTERN AVE.
FOR SALE—No. 217 S. Beaudry ave. 9-ROOM HOUSE.
IMMEDIATE POSSESSION.
Terms $2000 cash, balance $60000 in installments of $40 a month or more. Interest 7 per cent. Will give deed on first payment.
Why rent a home in the usual way when you can own one for less than you can rent one of same value.
ALLISON BARLOW, owner, 1115 Hollingsworth Bldg. Phone 10691
FOR SALE—
WE BEAT THE
RENT PROFITEER.
Five and six-room bungalows in different parts of the city. Modern. The prices range from $4875 to $6300. Pay me $1500 cash or less. Balance like rent. See Mr. Blue, with
THE McCARTHY COMPANY,
621 Union Oil Bldg.
Phones: Broadway 2371 67329
FOR SALE—
$4000. $4000.
$1000 CASH.
Gives immediate possession to new 4-room colonial located in best section of city; close to car service, balance payable $40 a month including interest.
DUQUENNAY & FOTO,
1480 W. Santa Barbara ave., Pk. 200180
FOR SALE—
$5250—RIGHT DOWNTOWN—$5250.
BETWEEN PICO AND VALENCIA.
5-room home. Bath, gas, electricity. Practically building clearance, a good home, and can't be duplicated for the money. Let us show you. Call 60175. Ask for Mr. Thornton.
F. P. NEWPORT CO.,
206 Central Bldg., 6th and Main.
FOR SALE—
$4500, $1000 down, 5-room bungalow, hardwood floors throughout, built-in features, garage, paved street. Owner, 1918 Elm. Phone 20417.
FOR SALE—$3500; TERMS. 5-room double house, furnished; near car. 7 CHAPMAN, 223 S. Broadway.
FOR SALE—Swap, 5-room house, built over beautiful grounds; $2000 cash, balance $25 per month. OWNER, Phone Glendale 326-W.
FOR SALE—$1200 new bungalow in Hollywood, 9 rooms, colonial, 3 bedrooms, large lot. Garage. 1922 BRANCH.
FOR SALE—A nice 5-room bungalow, furnished, complete; good garage; for rent by month or year; $40. Apply 926 W. SANTA BARBARA AVE.
FOR SALE—$1000 down, 7-room modern bungalow, 4 bedrooms, fruit trees, $4300. On high ground. Address F, box 398, TIMES BRANCH.
FOR SALE—$35 monthly, $800 down, for 5-room modern bungalow and garage, Grand ave. Owner, 6260 O. L. SEAFORD, 611 Grant bldg., 60200.
FOR SALE—$500 down, $35 mo., including interest, 5-room bungalow, same by Sharp, $7000. STACY, 401 Fay Bldg. 62115.
FOR SALE—$1000 cash, balance $1250 terms. Modern 5-room plastered house, 1 block to ROGERS, 1166 Lomitas Drive, Rose Hill Park.
FOR SALE—6-room modern garage, price $6750-$350, $3250 $1250 cash, balance monthly. 347 W. 41ST PL.
FOR SALE—Your home for 2 to 5-R. bungalow. Also furnished,

HOUSES—For Sale.

South and Southwest.

FOR SALE—$12500 DOWN. PRICE $41500. Large 8-rm. home, 3 large bedrms., large sleeping porch and bath up. 4 large rms., large front porch, 2 tackle garage, porches, 2 hardwd. trays, toilet and furnace down. Fine lot 50x146. Fine location. No. 2225 Lotus, one block from West Adams car. First street west of Vermont ave. A real property for double value. Will consider 4 or 5 room house. Phone WEST 1926.

FOR SALE—$7500. BEAUTIFULLY FURNISHED, MODERN 5-ROOM BUNGALOW, SOUTHWESTERN LOCATION. FINE OUTLOOK. TILED LIVING-ROOM FIRE-PLACE, PIANO, BUILT-IN FEATURES, SUNSHINE AND IVORY BEDROOM SETS, DINING-ROOM SET, WILTON RUGS; 37TH ST. AT ARLINGTON. $2500 HANDLES. 327 PETROLEUM CO-OPERATIVE; SALES CO., 535 HIBERNIAN BLDG. FOR APPOINTMENT.

FOR SALE—Furnished 5-room bungalow or garage for rent; near ave. and Arlington st. Garage space for 4 machines. Price $4750. Terms. $1000. Call O. M. THOMAS or F. O. GORDON, 3841 S. Vermont ave., or 228 Bradbury Bldg. Phone 71705 or 18634.

FOR SALE—Circumstances make it necessary for me to dispose of my completely furnished duplex flat of six rooms each, in Wilshire district; $15,000 unfurnished, $17,000 furnished. $2000 will handle this. PHONE 71705.

FOR SALE—Completely furnished, newly decorated bungalow, 5 rooms, garage, inlaid linoleum throughout; bargain price. 616 W. 63RD ST. near Figueroa.

FOR SALE—Beautiful 5-room bungalow; completely furnished. Immediate possession. Terms for only $5800. 516 N. LARCHMONT BLVD.

FOR SALE—Splendid 5-room home, furnished. Price $5500. Next Manual Arts school. Terms reasonable. Call 4080 S. VERMONT.

FOR SALE—Beautiful 7-room furnished bungalow, piano, phonograph, $6500. Owner on premises 2038 W. 29TH ST.

FOR SALE—Terms, beautiful 5-R. flats, income vacant, good location, 308 Lucas ave.

FOR SALE—5-rm. mod. house, $4000; ¼ cash. Call 321 W. 33RD. Room 804.

HOLLYWOOD.

For Sale, Exchange, Wanted to Let.

FOR SALE—

HOLLYWOOD PARK

IN

THE HOLLYWOOD HOOTHILLS

OFFERS

DESIRABLE HOMESITES,

AT SURPRISINGLY LOW PRICES IN AN EXCLUSIVE SECTION.

LOTS FROM $375 TO $650.

EASY TERMS IF DESIRED.

These lots have 45 to 60 ft. frontages. Are located on Cahuenga ave., at the crest of Cahuenga Pass; 1100 ft. elevation, giving unsurpassed view of city and valley. Water, electricity, with school near by. Good street car service. City deliveries. Reasonable restrictions.

ACREAGE FROM $750 TO $1000.

These prices are extremely low for this section, and are bargains that soon will be out of the market. Motor out Cahuenga pass, or take Van Nuys car to Hollywood Park. Salesman there.

P. R. LONGLEY,

579448. 6012 Hollywood Blvd.

FOR SALE—

HOLLYWOOD, 7-ROOM, 2-STORY HOUSE.

A VERY, VERY GOOD BUY.

$2750 cash. $4000 Mtg., $8750 total.

Interior consists of living, dining, breakfast and three bedrooms and kitchen; also sleeping porch. Woodstone bathroom, automatic hot water heater; hardwood floors throughout. Two dressing-rooms (not included in above description) with built-in French mirrors. Exterior: Lot 50x125, well kept grounds, nice cement drive, and double garage. Owner, and family leaving city. This property will be replaced today for $11,000, but adds from being one of the best of boys from that viewpoint. Is a snap because of the terms offered. This surely will not last very long. Location of this property is south of Sunset Blvd. in West Hollywood, on a most desirable street. For further information see the owner personally or communicate with Holly 781.

FRANK MELINE CO.,
6777 Hollywood Blvd., at Highland.

FOR SALE—

$3700. 7% $2600.

DO YOU WANT TO MAKE $1000.

BUY FROM THE BUILDERS.

Others have purchased from us and resold at $1000 to $8000 profit. Proof enough that our prices are reasonable. We are on the best streets in Hollywood. Large lots, fine tile baths and drain boards. Lawns and shrubs in. Come and see us. Easy terms.

A FOUR-ROOM SPECIAL.

Consisting of living-room, bedroom, kitchen and bath. Nice sunny rooms. Built on rear of good 50x135 lot. All fine stucco surrounded by good homes. Build on the installment plan to suit you; to good advantage.

We have some exceptionally fine homes in very best localities in Hollywood at sixteen to twenty thousand dollars.

HOLLYWOOD BUILDING CORPORATION.
6021 Hollywood Blvd. Phone 579-9891.

FOR SALE—

FORCED SALE.

Lovely 2-story Hollywood Home. Fully worth $8000. Best offer gets it.

I am forced to sell my house this week, and will take the first offer that is good for it, either all cash or any terms. Full 2-story, 6-room house. Brand new hardwood floors throughout. Brand new enamel, paint, and tinting throughout the entire house. 2 bedrooms and bath downstairs, large corner front porch, solid cement drive, double garage. Lot 80x150, to an alley. Location is one of growing values, being

6022 Eleanor st., 1 block south of Santa Monica Blvd., and half block east of El Centro st.

Owner on the premises today from 10 to 4. Immediate possession.

OWNER ON THE PREMISES TODAY FROM 10 TO 4.
IMMEDIATE POSSESSION.

FOR SALE—

If you want a well built bungalow with abundance of storage, flowers, fruit trees, shrubbery, and a short walk to shops and car, and away from the cold winds, large level lot 50x150, with 60-foot parkway, 100-foot street, living-room 18x24, dining-room 12x16, two large bedrooms, servant's room in back yard, hardwood floors throughout, beautiful built-in features. Am going on ranch, quick sale. Price low and terms. 932 N. ARDMORE.

FOR SALE—6-room home; living room 20x22. Dining-room; built-in buffet. Bedrooms. Outside servant's room. Double garage. Shrubbery, fruit trees. Sprinkling system. Lot 58½x150. Price $12,500. $2500 cash. East from Gordon Blackwood Dr. See DAVIDSON at 2221 Glen Green or phone Hollywood 765.

WANTED—IF YOU HAVE ANYTHING TO RENT THE TAFT REALTY CO. CAN RENT IT FOR YOU. CALL AT 5751 HOLLYWOOD BLVD., HOLLYWOOD 2096, 2096½

HOLLYWOOD

Consult us, service first.

HUBBARD-EVANS-HOIT,
5307 Hollywood Blvd. Holly 612.

FOR SALE—

BEST BUY IN SMALL PLACE IN HOLLYWOOD.

Very choice four-room bungalow, on good Hollywood street, west of La Brea. Large living-room, dining-room, kitchen and bath. Plastered throughout, painted three coats. Sacrificed for a $10,000 house. Let alone before this. A dandy little bungalow. Vacant now. Price $3750.

NORTH BRANCH.

6260 Hollywood Blvd.; 877485 or 578422.

FOR SALE—$4200.

Five-room furnished mountain canyon bungalow with garage. Many shade and fruit trees; 756 Mar West Hollywood; garage and chicken run. Price $4200. Terms.

FOOTHILL REALTY COMPANY,
7416 Hollywood Blvd. Garden 347.
(City Office.)

FRANK M. HARTIGAN,
Designer and Builder of Homes,
322 Story Bldg. Phone 15603.

FOR SALE—Modern Hollywood, by owner, beautiful 6-room bungalow, fine basement, corner lot, large living-room with mahogany finish, dining-room, built-in features; 3 bedrooms, tile bath with shower; extra lavatory and hardwood floors throughout; basement heat, large garage; lawn in, concrete walks, etc. Attendant from 10 to 4. One block south of Sunset Blvd. on La Brea at De Longpre.

SHELDON BUILDING CO. Phone Holy. 702.

FOR SALE—$5500.

Very delightful two-room bungalow located exactly one block south of Santa Monica Blvd. in Hollywood. Hardwood floors, east front; fine location for a home. Price $5500. Easy terms. $500 cash, balance easy terms. Act quick.

R. Mc. Robinson, with

R. C. MITCHELL COMPANY BUNCH.

6366 Hollywood Blvd. 578422 or 577485.

FOR SALE—

MAKE US AN OFFER

On this good income property, one 5-room and one 4-room bungalow on one lot near two car lines. Can get $170 to $175 per month. Owner will put furnishings on 4-room house if desired. Must leave city. Wheeler.

COMSTOCK-UNITED REAL ESTATE OFFICES OF CALIFORNIA,
6522 Hollywood Blvd. 577829. Holly 495.

FOR SALE—Notice to homeseekers: Here is your chance to save from $1500 to $2000 on a nice new 5-rm. colonial in Hollywood. Has garage, cement walks, electric fixtures and furniture at once, and will not refuse any reasonable offer. Give your ph. No. to agent on premises. Address Y, box 114, TIMES OFFICE.

FOR SALE—Furnished or unfurnished, Owner leaving city. Beautiful 5-room bungalow, Santa Monica Blvd. district. 3-rooms and breakfast-room suite. Hardwood floors throughout, built-in features. Am going on ranch, quick sale. Price low and terms. 932 N. ARDMORE.

FOR SALE—6-room house; living room 20x22. Dining-room; built-in buffet. Bedrooms. Outside servant's room. Double garage. Shrubbery, fruit trees. Sprinkling system. Lot 58½x150. Price $12,500. $2500 cash. East from Gordon Blackwood Dr. See DAVIDSON at 2221 Glen Green or phone Hollywood 765.

WANTED—IF YOU HAVE ANYTHING TO RENT THE TAFT REALTY CO. CAN RENT IT FOR YOU. CALL AT 5751 HOLLYWOOD BLVD., HOLLYWOOD 2096, 2096½

FOR SALE—$4750. HOLLYWOOD.
4-room bungalow and garage, large lot; beautiful location. Call evenings or Sundays at 5923 HOBART BLVD.

FOR SALE—Cozy 4-room bungalow, partly furnished; $4500, $1750 cash, $25 per month. 1747 N. CHEROKEE AVE.

FOR SALE—Good buy, 5 rooms, near in. 710 E. 35TH ST. Price $7500.

North and Northeast.

FOR SALE—Highland Park. Beautiful corner. Lot 50x150. Level as floor. Ideal location for two more houses, 100-102; good 5-room house, bath, newly decorated, garage, 15 bearing fruit trees, lawn, shrubbery, walks and all street improvements in, near public and high schools, car lines. Price $7500. Terms, $1500 cash, balance $50 per month. Owner, 5701 FAYETTE PL., Owner leaving the city.

FOR SALE—Modern 5-room, 2-room apartment, 2 modern home with beautiful view, flowers, fruits on 100 ft. blvd. Discount for cash. Owner, 1000 Gar. 1485 r.m. 63712. 509 GRANT BLDG.

FOR SALE—By owner, at sacrifice, 5-room bungalow; modern; restricted district; $1000 cash will handle; balance like rent. $2000 MOSS, Eagle Rock, Cal.

FOR SALE—Snap, $4650 cash. West Adams district. Modern bungalow; large lot; $150 per month. All modern, disappearing bed, double garage. PHONE 71407.

FOR SALE—Cozy 4-room bungalow, hardwood floors, garage, $4250. Terms. 5 rooms, hardwood floors, garage, $6500. Terms. OWNER, 882 W. 56th st.

FOR SALE—$4500. 5-R. MODERN BUNGALOW. A BARGAIN. $2000; $1000 CASH. OWNER, 865 W. 67TH ST.

FOR SALE—Most conveniently arranged house, built by owner, now building (5 rooms, tile bath, etc.), 1220 W. 33RD ST. 26258.

FOR SALE—6-room cottage, immediate possession, $3500, terms. 1241 ROLLIN ST.

FOR SALE—Handy 6-room bungalow, Southwest, hardwood floors, garage. Price $6000, cash $1200. Call 72771.

FOR SALE—7-room modern House, near Vermont and 39th. Owner, 3842 Bear st.

FOR SALE—6-room modern up-to-the-minute bungalow, hardwood floors, near school, 2 blocks from car. Owner, 1256 E. 28TH AVE.

FOR SALE—5-room bungalow, garage, cement walks, etc. Price $5100. Only $1500 cash. 4700 S. VERMONT.

FOR SALE—7-room house, all fixtures in, garage, driveway, $3600; easy terms. Owner, 231 WEST 92ND ST.

FOR SALE—Modern up-to-date 7-room bungalow with gas range, garage, cement floor. VERMONT 2666.

FOR SALE—5-room bungalow, furnished; garage, $4400; 2250 cash, 129 W. 60TH ST.

FOR SALE—5-room bungalow, modern, built-in features, garage, $4750. $2450 down. 1 WEST 39TH ST.

FOR SALE—Beautiful 5-room, 2-story, tile, place, hardwood floors, $4400, $1500 cash, $40 per month. 1 WEST 39TH ST.

FOR SALE—$10,500, furnished; 3 bedrooms, 4-1 shape and location. H. S. HUBBARD, 1000 Gas Bldg. Main 8970, A 1000. Evenings 5460 Hollywood 1046.

FOR SALE—Modern 6-room house, Southwest. Hardwood finish, double garage, fruit trees, grape arbor, fireplace, built-in features. Owner called East. Sacrifice at $6500, $2500 cash, balance $40 per month. 1256 E. 28TH AVE. Phone VORIS, 19633.

FOR SALE—$5000 this week only, regular price $6500. Modern 5-room bungalow, white bungalow, oak floors, ivory finish, walls highly decorated, finest lighting fixtures, cement walks, garage; fine location. OWNER, 821 S. Olive. Auto to show bungalow.

FOR SALE—by owner, large modern 6-room bungalow, on corner, beautiful street. Convenient to 3 car lines; near 2 car lines; garage, fruit trees. Price $7000. $2000 cash. 37 Agents. 1297 W. 52ND ST.

FOR SALE—5 rm. bungalow, completely furnished 3-room bungalow. All built-in features, $4st. st. Near Monica. $4975. Terms, $500 cash, $40 per month. Immediate possession. OWNER, 710 W. 49TH PL. Tel. 2509.

FOR SALE—Modern bungalow; all built-in features, 2 rooms how, 3 room, Garage, side drive. Reduced for immediate sale to $6500. 4325 BRIGHTON AVE. Vermont 7127.

FOR SALE—Small bungalow, 4-rm., garage, lot 50x150. Only $2500. Terms. 4710 SOUTH VERMONT AVE.

FOR SALE—1231 Crenshaw Blvd., Lafayette square, 10-room modern house, double attached garage, lot 100x150. $8500 and mortgage or diamond. Quick sale.

FOR SALE—Snap, $4650 cash. West Adams district. Modern bungalow; large lot; $150 per month. All modern, disappearing bed, double garage. PHONE 71407.

FOR SALE—$4500. 5-room bungalow, hardwood floors, fireplace, built-in features, garage, $1000 cash. Only $35 per month. 1 block north of Sunset Blvd. on Bronson ave.

FOR SALE—5-room modern bungalow, hardwood floors throughout, fireplace, built-in features, garage, $4500. $1500 cash. Only $35 per month. 1 block north of Sunset Blvd. on Bronson ave.

FOR SALE—$4500. 5-R. MODERN BUNGALOW. A BARGAIN. $2000; $1000 CASH. OWNER, 865 W. 67TH ST.

FOR SALE—Most conveniently arranged house, built by owner, now building (5 rooms, tile bath, etc.), 1220 W. 33RD ST. 26258.

FOR SALE—6-room cottage, immediate possession, $3500, terms. 1241 ROLLIN ST.

FOR SALE—Handy 6-room bungalow, Southwest, hardwood floors, garage. Price $6000, cash $1200. Call 72771.

FOR SALE—7-room modern House, near Vermont and 39th. Owner, 3842 Bear st.

FOR SALE—6-room modern up-to-the-minute bungalow, hardwood floors, near school, 2 blocks from car. Owner, 1256 E. 28TH AVE.

FOR SALE—5-room bungalow, garage, cement walks, etc. Price $5100. Only $1500 cash. 4700 S. VERMONT.

FOR SALE—7-room house, all fixtures in, garage, driveway, $3600; easy terms. Owner, 231 WEST 92ND ST.

FOR SALE—Modern up-to-date 7-room bungalow with gas range, garage, cement floor. VERMONT 2666.

FOR SALE—5-room bungalow, furnished; garage, $4400; 2250 cash, 129 W. 60TH ST.

FOR SALE—5-room bungalow, modern, built-in features, garage, $4750. $2450 down. 1 WEST 39TH ST.

FOR SALE—Beautiful 5-room, 2-story, tile, place, hardwood floors, $4400, $1500 cash, $40 per month. 1 WEST 39TH ST.

FOR SALE—$10,500, furnished; 3 bedrooms, 4-1 shape and location. H. S. HUBBARD, 1000 Gas Bldg. Main 8970, A 1000. Evenings 5460 Hollywood 1046.

FOR SALE—6 rooms, all modern, for $4400, and this is cheap. $1000 cash. Garage. Inquire 1041 E. 42ND PL.

FOR SALE—5-room bungalow, hardwood floors, garage, on East 22nd. $3500. Terms. Owner, 2324 E. 22ND ST. Phone 21-R-2.

FOR SALE—57 ft. on Hoover st. for $4000. 5-room cottage and garage. For terms, inquire 1041 E. 42ND PL.

FOR SALE—5-room, lawn, with sleeping porch, soap, 3039 WISCONSIN ST.

East and Southeast.

FOR SALE—

Real snap, near 42nd st., 5-room strictly modern bungalow, garage, 5-room rental, $1000 cash; balance terms. 4200 SOTO ST.

FOR SALE—Modern 5-room bungalow, on corner, beautiful street. Convenient to 3 car lines; near 2 car lines; garage, fruit trees. Price $7000. $2000 cash. 37 Agents. 1297 W. 52ND ST.

FOR SALE—5 rm. bungalow, completely furnished 3-room bungalow. All built-in features, $4st. st. Near Monica. $4975. Terms, $500 cash, $40 per month. Immediate possession. OWNER, 710 W. 49TH PL. Tel. 2509.

FOR SALE—Modern bungalow; all built-in features, 2 rooms how, 3 room, Garage, side drive. Reduced for immediate sale to $6500. 4325 BRIGHTON AVE. Vermont 7127.

FOR SALE—Small bungalow, 4-rm., garage, lot 50x150. Only $2500. Terms. 4710 SOUTH VERMONT AVE.

FOR SALE—1231 Crenshaw Blvd., Lafayette square, 10-room modern house, double attached garage, lot 100x150. $8500 and mortgage or diamond. Quick sale.

FOR SALE—Snap, $4650 cash. West Adams district. Modern bungalow; large lot; $150 per month. All modern, disappearing bed, double garage. PHONE 71407.

FOR SALE—$4500. 5-room bungalow, hardwood floors, fireplace, built-in features, garage, $1000 cash. Only $35 per month. 1 block north of Sunset Blvd. on Bronson ave.

FOR SALE—5-room modern bungalow, hardwood floors throughout, fireplace, built-in features, garage, $4500. $1500 cash. Only $35 per month. 1 block north of Sunset Blvd. on Bronson ave.

FOR SALE—$4500. 5-R. MODERN BUNGALOW. A BARGAIN. $2000; $1000 CASH. OWNER, 865 W. 67TH ST.

FOR SALE—Most conveniently arranged house, built by owner, now building (5 rooms, tile bath, etc.), 1220 W. 33RD ST. 26258.

FOR SALE—6-room cottage, immediate possession, $3500, terms. 1241 ROLLIN ST.

FOR SALE—Handy 6-room bungalow, Southwest, hardwood floors, garage. Price $6000, cash $1200. Call 72771.

FOR SALE—7-room modern House, near Vermont and 39th. Owner, 3842 Bear st.

FOR SALE—6-room modern up-to-the-minute bungalow, hardwood floors, near school, 2 blocks from car. Owner, 1256 E. 28TH AVE.

FOR SALE—5-room bungalow, garage, cement walks, etc. Price $5100. Only $1500 cash. 4700 S. VERMONT.

FOR SALE—7-room house, all fixtures in, garage, driveway, $3600; easy terms. Owner, 231 WEST 92ND ST.

FOR SALE—Modern up-to-date 7-room bungalow with gas range, garage, cement floor. VERMONT 2666.

FOR SALE—5-room bungalow, furnished; garage, $4400; 2250 cash, 129 W. 60TH ST.

FOR SALE—5-room bungalow, modern, built-in features, garage, $4750. $2450 down. 1 WEST 39TH ST.

FOR SALE—Beautiful 5-room, 2-story, tile, place, hardwood floors, $4400, $1500 cash, $40 per month. 1 WEST 39TH ST.

FOR SALE—$10,500, furnished; 3 bedrooms, 4-1 shape and location. H. S. HUBBARD, 1000 Gas Bldg. Main 8970, A 1000. Evenings 5460 Hollywood 1046.

FOR SALE—6 rooms, all modern, for $4400, and this is cheap. $1000 cash. Garage. Inquire 1041 E. 42ND PL.

FOR SALE—5-room bungalow, hardwood floors, garage, $4250. Terms. 5 rooms, hardwood floors, garage, $6500. Terms. OWNER, 882 W. 56th st.

FOR SALE—57 ft. on Hoover st. for $4000. 5-room cottage and garage. For terms, inquire 1041 E. 42ND PL.

FOR SALE—5-room, lawn, with sleeping porch, soap, 3039 WISCONSIN ST.

East and Southeast.

FOR SALE—

Real snap, near 42nd st., 5-room strictly modern bungalow, garage, 5-room rental, $1000 cash; balance terms. 4200 SOTO ST.

FOR SALE—Modern 5-room bungalow, on corner, beautiful street. Convenient to 3 car lines; near 2 car lines; garage, fruit trees. Price $7000. $2000 cash. 37 Agents. 1297 W. 52ND ST.

FOR SALE—5 rm. bungalow, completely furnished 3-room bungalow. All built-in features, $4st. st. Near Monica. $4975. Terms, $500 cash, $40 per month. Immediate possession. OWNER, 710 W. 49TH PL. Tel. 2509.

FOR SALE—Modern bungalow; all built-in features, 2 rooms how, 3 room, Garage, side drive. Reduced for immediate sale to $6500. 4325 BRIGHTON AVE. Vermont 7127.

FOR SALE—Small bungalow, 4-rm., garage, lot 50x150. Only $2500. Terms. 4710 SOUTH VERMONT AVE.

FOR SALE—1231 Crenshaw Blvd., Lafayette square, 10-room modern house, double attached garage, lot 100x150. $8500 and mortgage or diamond. Quick sale.

FOR SALE—Snap, $4650 cash. West Adams district. Modern bungalow; large lot; $150 per month. All modern, disappearing bed, double garage. PHONE 71407.

FOR SALE—$4500. 5-room bungalow, hardwood floors, fireplace, built-in features, garage, $1000 cash. Only $35 per month. 1 block north of Sunset Blvd. on Bronson ave.

FOR SALE—5-room modern bungalow, hardwood floors throughout, fireplace, built-in features, garage, $4500. $1500 cash. Only $35 per month. 1 block north of Sunset Blvd. on Bronson ave.

HOLLYWOOD.

For Sale, Exchange, Wanted to Let.

FOR SALE—

$10,500—SPANISH BUNGALOW—$10,500. $2000 Down and $60 Per Month.

Hollywood foothill property, new, 7 rooms and garage.

$10,500. $10,500.

ELABORATELY FURNISHED.

New Colonial bungalow, 6 rooms. Immediate possession, desirable location.

$9500—WORTH $12,000.

Six-room vine-covered bungalow, close to Hollywood Blvd.; $4000 down, balance terms.

$8800—ARTISTICALLY FURNISHED—$8800.

New 5-room Spanish bungalow, small payment down, balance easy.

$7000—WORTH $8000.

New Colonial bungalow of 5 large airy rooms, tile bathroom, built-in desk, bookcases and buffet, French door opening onto patio.

$5800—WORTH $7500.

$1500 down, balance easy. Six-room bungalow with all kinds of fruit.

$5800—NEW 5-ROOM BUNGALOW—$5800.

$2500 down, balance like rent.

LOT SPECIALS.

$3000—100x190.
$2800—50x135, north of Hollywood Blvd.
$2850—55x135, corner.
$1200—50x135; easy terms.
$1300—Worth $2000, $1355.
$1200—50x135.
$60 a foot—50x135, north of Hollywood Blvd.

J. A. McHENRY,
7500 Sunset Blvd. Phone 57184.

FOR SALE—

WHITE STUCCO HOUSE LESS THAN

BUNGALOW PRICE.

OPEN FOR INSPECTION.

6109 Fountain avenue, just completed, formerly priced $10,500; now for quick sale to make Hollywood famous, six rooms, three charming bedrooms, separate breakfast-room, dressing-room, finished complete even to velvet lined silver cabinet in breakfast-room and dining-room buffets. Big double garage.

HUBBARD-EVANS-HOIT,
5307 Hollywood Blvd. Holly 612.

FOR SALE—

JUST A FEW OF OUR REAL BARGAINS.

5-room snug colonial bungalow, lot 50x150, $4300. Terms.

5-room California bungalow, completely furnished, $3500, terms.

Double bungalow, 3 rooms each, completely furnished. Rented for $35 per mo. Lot 50x150. Only $2500. Easy terms.

These prices beat paying rent and are dandy investments.

See Mr. Berryhill with

BRAY & BURDICK 1162 N. Vermont

FOR SALE—

$13,500 CASH. $12,500 CASH.

PLASTERED 4-FAMILY FLAT.

Located north of Hollywood Blvd., modern in every detail, oak floors, mahogany finish, four garages, on a 50-ft. lot, 50x150. Only $2500. Easy terms.

These prices beat paying rent and are dandy investments.

Further information see the owner personally or communicate with Holly 781.

FRANK MELINE CO.,
6777 Hollywood Blvd., at Highland.

FOR SALE—

$3700. 7% $2600.

DO YOU WANT TO MAKE $1000.

BUY FROM THE BUILDERS.

Others have purchased from us and resold at $1000 to $8000 profit. Proof enough that our prices are reasonable. We are on the best streets in Hollywood. Large lots, fine tile baths and drain boards. Lawns and shrubs in. Come and see us. Easy terms.

A FOUR-ROOM SPECIAL.

Consisting of living-room, bedroom, kitchen and bath. Nice sunny rooms. Built on rear of good 50x135 lot. All fine stucco surrounded by good homes. Build on the installment plan to suit you; to good advantage.

We have some exceptionally fine homes in very best localities in Hollywood at sixteen to twenty thousand dollars.

HOLLYWOOD BUILDING CORPORATION.
6021 Hollywood Blvd. Phone 579-9891.

FOR SALE—

FORCED SALE.

Lovely 2-story Hollywood Home. Fully worth $8000. Best offer gets it.

I am forced to sell my house this week, and will take the first offer that is good for it, either all cash or any terms. Full 2-story, 6-room house. Brand new hardwood floors throughout. Brand new enamel, paint, and tinting throughout the entire house. 2 bedrooms and bath downstairs, large corner front porch, solid cement drive, double garage. Lot 80x150, to an alley. Location is one of growing values, being

6022 Eleanor st., 1 block south of Santa Monica Blvd., and half block east of El Centro st.

Owner on the premises today from 10 to 4. Immediate possession.

OWNER ON THE PREMISES TODAY FROM 10 TO 4.
IMMEDIATE POSSESSION.

FOR SALE—

If you want a well built bungalow with abundance of storage, flowers, fruit trees, shrubbery, and a short walk to shops and car, and away from the cold winds, large level lot 50x150, with 60-foot parkway, 100-foot street, living-room 18x24, dining-room 12x16, two large bedrooms, servant's room in back yard, hardwood floors throughout, beautiful built-in features. Am going on ranch, quick sale. Price low and terms. 932 N. ARDMORE.

FOR SALE—6-room house; living room 20x22. Dining-room; built-in buffet. Bedrooms. Outside servant's room. Double garage. Shrubbery, fruit trees. Sprinkling system. Lot 58½x150. Price $12,500. $2500 cash. East from Gordon Blackwood Dr. See DAVIDSON at 2221 Glen Green or phone Hollywood 765.

WANTED—IF YOU HAVE ANYTHING TO RENT THE TAFT REALTY CO. CAN RENT IT FOR YOU. CALL AT 5751 HOLLYWOOD BLVD., HOLLYWOOD 2096, 2096½

FOR SALE—$4750. HOLLYWOOD.
4-room bungalow and garage, large lot; beautiful location. Call evenings or Sundays at 5923 HOBART BLVD.

FOR SALE—Cozy 4-room bungalow, partly furnished; $4500, $1750 cash, $25 per month. 1747 N. CHEROKEE AVE.

FOR SALE—Good buy, 5 rooms, near in. 710 E. 35TH ST. Price $7500.

North and Northeast.

FOR SALE—Highland Park. Beautiful corner. Lot 50x150. Level as floor. Ideal location for two more houses, 100-102; good 5-room house, bath, newly decorated, garage, 15 bearing fruit trees, lawn, shrubbery, walks and all street improvements in, near public and high schools, car lines. Price $7500. $1500 cash, $50 per month. Owner, 5701 FAYETTE PL., Owner leaving the city.

FOR SALE—Modern 5-room, 2-room apartment, 2 modern home with beautiful view, flowers, fruits on 100 ft. blvd. Discount for cash. Owner, 1000 Gar. 1485 r.m. 63712. 509 GRANT BLDG.

FOR SALE—By owner, at sacrifice, 5-room bungalow; modern; restricted district; $1000 cash will handle; balance like rent. $2000 MOSS, Eagle Rock, Cal.

FOR SALE—Snap, $4650 cash. West Adams district. Modern bungalow; large lot; $150 per month. All modern, disappearing bed, double garage. PHONE 71407.

FOR SALE—$4500. 5-room bungalow, hardwood floors, fireplace, built-in features, garage, $1000 cash. Only $35 per month. 1 block north of Sunset Blvd. on Bronson ave.

FOR SALE—5-room modern bungalow, hardwood floors throughout, fireplace, built-in features, garage, $4500. $1500 cash. Only $35 per month. 1 block north of Sunset Blvd. on Bronson ave.

FOR SALE—$4500. 5-R. MODERN BUNGALOW. A BARGAIN. $2000; $1000 CASH. OWNER, 865 W. 67TH ST.

FOR SALE—Most conveniently arranged house, built by owner, now building (5 rooms, tile bath, etc.), 1220 W. 33RD ST. 26258.

FOR SALE—6-room cottage, immediate possession, $3500, terms. 1241 ROLLIN ST.

FOR SALE—Handy 6-room bungalow, Southwest, hardwood floors, garage. Price $6000, cash $1200. Call 72771.

FOR SALE—7-room modern House, near Vermont and 39th. Owner, 3842 Bear st.

FOR SALE—6-room modern up-to-the-minute bungalow, hardwood floors, near school, 2 blocks from car. Owner, 1256 E. 28TH AVE.

FOR SALE—5-room bungalow, garage, cement walks, etc. Price $5100. Only $1500 cash. 4700 S. VERMONT.

FOR SALE—7-room house, all fixtures in, garage, driveway, $3600; easy terms. Owner, 231 WEST 92ND ST.

FOR SALE—Modern up-to-date 7-room bungalow with gas range, garage, cement floor. VERMONT 2666.

FOR SALE—5-room bungalow, furnished; garage, $4400; 2250 cash, 129 W. 60TH ST.

FOR SALE—5-room bungalow, modern, built-in features, garage, $4750. $2450 down. 1 WEST 39TH ST.

FOR SALE—Beautiful 5-room, 2-story, tile, place, hardwood floors, $4400, $1500 cash, $40 per month. 1 WEST 39TH ST.

FOR SALE—$10,500, furnished; 3 bedrooms, 4-1 shape and location. H. S. HUBBARD, 1000 Gas Bldg. Main 8970, A 1000. Evenings 5460 Hollywood 1046.

FOR SALE—6 rooms, all modern, for $4400, and this is cheap. $1000 cash. Garage. Inquire 1041 E. 42ND PL.

FOR SALE—5-room bungalow, hardwood floors, garage, $4250. Terms. 5 rooms, hardwood floors, garage, $6500. Terms. OWNER, 882 W. 56th st.

FOR SALE—57 ft. on Hoover st. for $4000. 5-room cottage and garage. For terms, inquire 1041 E. 42ND PL.

FOR SALE—5-room, lawn, with sleeping porch, soap, 3039 WISCONSIN ST.

East and Southeast.

FOR SALE—

Real snap, near 42nd st., 5-room strictly modern bungalow, garage, 5-room rental, $1000 cash; balance terms. 4200 SOTO ST.

FOR SALE—Modern 5-room bungalow, on corner, beautiful street. Convenient to 3 car lines; near 2 car lines; garage, fruit trees. Price $7000. $2000 cash. 37 Agents. 1297 W. 52ND ST.

FOR SALE—5 rm. bungalow, completely furnished 3-room bungalow. All built-in features, $4st. st. Near Monica. $4975. Terms, $500 cash, $40 per month. Immediate possession. OWNER, 710 W. 49TH PL. Tel. 2509.

FOR SALE—Modern bungalow; all built-in features, 2 rooms how, 3 room, Garage, side drive. Reduced for immediate sale to $6500. 4325 BRIGHTON AVE. Vermont 7127.

FOR SALE—Small bungalow, 4-rm., garage, lot 50x150. Only $2500. Terms. 4710 SOUTH VERMONT AVE.

FOR SALE—1231 Crenshaw Blvd., Lafayette square, 10-room modern house, double attached garage, lot 100x150. $8500 and mortgage or diamond. Quick sale.

FOR SALE—Snap, $4650 cash. West Adams district. Modern bungalow; large lot; $150 per month. All modern, disappearing bed, double garage. PHONE 71407.

FOR SALE—$4500. 5-room bungalow, hardwood floors, fireplace, built-in features, garage, $1000 cash. Only $35 per month. 1 block north of Sunset Blvd. on Bronson ave.

FOR SALE—5-room modern bungalow, hardwood floors throughout, fireplace, built-in features, garage, $4500. $1500 cash. Only $35 per month. 1 block north of Sunset Blvd. on Bronson ave.

FOR SALE—$4500. 5-R. MODERN BUNGALOW. A BARGAIN. $2000; $1000 CASH. OWNER, 865 W. 67TH ST.

FOR SALE—Most conveniently arranged house, built by owner, now building (5 rooms, tile bath, etc.), 1220 W. 33RD ST. 26258.

FOR SALE—6-room cottage, immediate possession, $3500, terms. 1241 ROLLIN ST.

FOR SALE—Handy 6-room bungalow, Southwest, hardwood floors, garage. Price $6000, cash $1200. Call 72771.

FOR SALE—7-room modern House, near Vermont and 39th. Owner, 3842 Bear st.

FOR SALE—6-room modern up-to-the-minute bungalow, hardwood floors, near school, 2 blocks from car. Owner, 1256 E. 28TH AVE.

FOR SALE—5-room bungalow, garage, cement walks, etc. Price $5100. Only $1500 cash. 4700 S. VERMONT.

FOR SALE—7-room house, all fixtures in, garage, driveway, $3600; easy terms. Owner, 231 WEST 92ND ST.

FOR SALE—Modern up-to-date 7-room bungalow with gas range, garage, cement floor. VERMONT 2666.

FOR SALE—5-room bungalow, furnished; garage, $4400; 2250 cash, 129 W. 60TH ST.

FOR SALE—5-room bungalow, modern, built-in features, garage, $4750. $2450 down. 1 WEST 39TH ST.

FOR SALE—Beautiful 5-room, 2-story, tile, place, hardwood floors, $4400, $1500 cash, $40 per month. 1 WEST 39TH ST.

FOR SALE—$10,500, furnished; 3 bedrooms, 4-1 shape and location. H. S. HUBBARD, 1000 Gas Bldg. Main 8970, A 1000. Evenings 5460 Hollywood 1046.

FOR SALE—6 rooms, all modern, for $4400, and this is cheap. $1000 cash. Garage. Inquire 1041 E. 42ND PL.

FOR SALE—5-room bungalow, hardwood floors, garage, $4250. Terms. 5 rooms, hardwood floors, garage, $6500. Terms. OWNER, 882 W. 56th st.

FOR SALE—57 ft. on Hoover st. for $4000. 5-room cottage and garage. For terms, inquire 1041 E. 42ND PL.

FOR SALE—5-room, lawn, with sleeping porch, soap, 3039 WISCONSIN ST.

East and Southeast.

FOR SALE—

Real snap, near 42nd st., 5-room strictly modern bungalow, garage, 5-room rental, $1000 cash; balance terms. 4200 SOTO ST.

FOR SALE—Modern 5-room bungalow, on corner, beautiful street. Convenient to 3 car lines; near 2 car lines; garage, fruit trees. Price $7000. $2000 cash. 37 Agents. 1297 W. 52ND ST.

FOR SALE—5 rm. bungalow, completely furnished 3-room bungalow. All built-in features, $4st. st. Near Monica. $4975. Terms, $500 cash, $40 per month. Immediate possession. OWNER, 710 W. 49TH PL. Tel. 2509.

FOR SALE—Modern bungalow; all built-in features, 2 rooms how, 3 room, Garage, side drive. Reduced for immediate sale to $6500. 4325 BRIGHTON AVE. Vermont 7127.

FOR SALE—Small bungalow, 4-rm., garage, lot 50x150. Only $2500. Terms. 4710 SOUTH VERMONT AVE.

FOR SALE—1231 Crenshaw Blvd., Lafayette square, 10-room modern house, double attached garage, lot 100x150. $8500 and mortgage or diamond. Quick sale.

FOR SALE—Snap, $4650 cash. West Adams district. Modern bungalow; large lot; $150 per month. All modern, disappearing bed, double garage. PHONE 71407.

FOR SALE—$4500. 5-room bungalow, hardwood floors, fireplace, built-in features, garage, $1000 cash. Only $35 per month. 1 block north of Sunset Blvd. on Bronson ave.

FOR SALE—5-room modern bungalow, hardwood floors throughout, fireplace, built-in features, garage, $4500. $1500 cash. Only $35 per month. 1 block north of Sunset Blvd. on Bronson ave.

F

...PROPTY—For Sale.

...DUCED TO SELL.
...E WILLING TO SACRIFICE.

SUBURBAN Property For Sale.

Montebello.

FOR SALE—5 acres, frontage and 25 minutes from Broadway; ... sale. Bargain. OWNER, 51567.

South Pasadena and Garvanza.

FOR SALE—Double bungalow; good location. Price $10,500, clear ... ER is offered $1850 per month ... phone 15895.

San Gabriel.

FOR SALE—1 acre 60 fruit trees ... not true. 7 years old. Water ... every month. California bungalow ... payment for 500 chickens. ... On paved boulevard. Will ... title is cleared. $1850. ... Phone Alhambra 820-R-5, or ... Gabriel. Owner, 1295 ... LETTER BOX 187.

FOR SALE—4½ and 8 acres, ... Rosemead on Pomona Blvd. Trees. ...

Watts.

FOR SALE—$25 cash, $10 month, ... lots south. OLIVE WATTS, Wat... sidewalk. PHONE 23501.

Van Nuys.

FOR SALE—

WE HAVE MANY BARGAINS ... In large and small acreage ... property in the valley. Some ... We will be pleased to show or ... information in regard to the ... FRED A. KELLOGG, ... 903 SHERMAN WAY, VAN NUYS 141.

FOR SALE—$3000 DOWN. ... buys 15 acres excellent soil, ... 6-room house, barn, poultry ... implements, equipment for ... $15,000. ... VALLEY INVESTMENT CO., ... 522 Sherman Way. Phone 52. Van Nuys.

FOR SALE—One of the best 10-acre ... within 2 miles of Van Nuys. ... acres, which is a real section of ... 5-room bungalow, fully modern, ... years old. Store in front. ... of outstanding bare land for ... Address owner, box 146, Van ...

FOR SALE—10 acres, ... 2 miles from Van Nuys; ... bungalow; 1000 Kimbo ... CRIBB & SON, Phone 12216.

BEACH PROPERTY—For ...

FOR SALE—The best located ... in the city of Venice. Five ... date listings of saleable property. ... cheap rents. This will stand the ... investigation. Call at office, ... SARGENT, St. Mark's Hotel Bldg. ... Phone 61178.

Hermosa Beach.

FOR SALE—Five new wonderful ... beautiful Hermosa Beach district. ... homes in two. Come and see them. ... Apex Valley, 12 ... Hermosa Beach. Open ...

Long Beach.

FOR SALE—Business corner, ... beautiful Tenth Street ... Long Beach. All building ... STORY BLDG.

COUNTRY PROPTY—For ...

FOR SALE—

ALMOND ORCHARDS.

Choicest tracts of ALMOND LAND ... NORTH DISTRICT, located ... to STATE HIGHWAY, and ... SOIL, WATER and ... Let us know your terms. ... to know you are, we will ... 40 ALMOND orchard complete ... the best known and ... per acre. We will also contract ... acre for those desiring ... crops. A 20-acre bearing ALMOND ORCHARD should yield ... $6000 yearly income. Call or write ... for folder and further details ... Investing and Selling Agents, ... MISSION ALMOND CO., 143 ... M. E. Sunderland, ... 221 Mercantile Place, Los Angeles.

Van Nuys.

FOR SALE—

10-ACRE RANCH.

$295 CASH. $395 PER ...

10 acres of fine soil, right in the ... best. East of Los Angeles ... Southern and Santa Fe ... station. Land all under cultivation ... improvements, except fine irrigation ...

ONLY $395 PER ACRE.

Why pay $1500 per acre for land ... haven't it? Call or phone and talk ... won't talk long at the price.

L. V. SMALL, 320 Story Bldg. Broa...

FOR SALE—

PLANADA FRUIT FARMS.

THEY WORK WHILE YOU ... We plant, cultivate, water and ... forty years FREE of any expense to ... Then you have a home and will also ... an independent income for life.

NO TAXES OR INTEREST.

7 YEARS TO PAY.

Write or call for details for planting ... caring for non-residents.

PLANADA FRUIT FARMS, ... 715 AMERICAN BANK BLDG., 2nd and ... Phone 12040.

FOR SALE—

REAL FARMERS' ATTENTION. ... 80-acre ranch within 20 miles ... Angeles; 30 acres in beans, ... rated in best alfalfa belt; 2 ... 5-room bungalow; fully modern; ... on a dairy ranch. Price $300 per ... acre, cash; fully piped to ... 12½ acres of citrus fruit; ... half a good reasonable terms. ... especially make his own terms. ... This property is worth the money ... on paved boulevard. Phone 14 ... VALLEY REALTY COMPANY, ... Suite 404, 148 S. Broadway.

FOR SALE—

DAIRYING PAYS.

Completely equipped dairy ranch ... Ranch, 100 acres fine land, mostly ... 30 acres in irrigated pasture, ... water, light, power; modern 6-room ... house; 2 barns, cow sheds, ... silo; the entire equipment ... dairying; 30 cows, 4 horses, ... dairy tools. Price $50,000, including ... Will take good residence property ... Angeles as part payment. GILCHRIST, ... Bass Bldg. Telephone 62511.

Imperial Valley.

FOR EXCHANGE—

IMPERIAL VALLEY.

120 acres fine alfalfa and ... adjoining Holtville; 80 acres in ... in alfalfa, 10 acres in other ... Price $125 per acre, including water for ...

480 acres five miles west of Calipatria; ... acres in cover, 320 acres in other crops; ... alfalfa land. Price $125 per acre, with ... Terms.

Call or write A. T. HARRIS, with ... ARTHUR E. HARRIS & CO., ... 825 Citizens Nat. Bank Bldg., 1st. ... Los Angeles.

FOR SALE—

Venice and Ocean Park.

I HAVE TWO HOUSES ... FOR GEORGIA AND 7TH COURT ... CORNER OF ART, INSIDE ALLEY. ... $12,500. ...

Venice and Ocean Park.

FOR SALE—CHOICE VENICE LOTS. ... 2 lots near school, cheaper; business ... Exceptional terms. ...

Phone PICO 5[illegible]. ME...

GOVERNMENT LANDS—

WILL sell school land certificate to section ... township 28 north, range 9 east, for $1.50 per acre. APPLY JAMES T. McGUIRE, 1018 B st., Belvedere, Cal.

FOR SALE—I have a 97-acre relinquishment, some improvement, near Los Angeles for $1000; will show property Saturday. PORTMAN, 612 Black Bldg. 12812.

SAN DIEGO PROPERTY—For Sale, Exchange, Wanted, Etc.

FOR SALE—OR EXCHANGE—By owner, 5 or 7-room ... with all modern conveniences, ... furnace, hot water ... fireplace, tile mantels. The house is in first-class condition and large barn made into 2 strictly high room for 2-car, and fine ... downtown, besides a large ... room could make a good house for ... view that you never tire of. Has the foothills on the north and east and the ... of the south and west. The ocean is the west. 10 acres fine garden soil with water piped all over the place. It's an ideal home, and you want a beautiful ... location. Broken good buildings, good soil, ... water, the finest climate and greatest view you ever saw. Address owner, ... Pacific Beach, San Diego, Cal., and ... call at premises 2 blocks east and 2 blocks ... Pacific Beach postoffice. Will exchange ... house with 4 or 5 lots. Price $14,000. Will ... divide the place if you want less grounds.

J. C. FLOYD.

FOR SALE—Two 5-room houses, well situated, modern, one on paved street. Ready to move into, desirable in every ... Terms. MRS. HUTCHINSON, Lemon Apts., First and Laurel sts., San Diego.

OIL PROPERTY—Miscel.

FOR SALE—

OIL AND GAS LEASE.

IF YOU ARE INTERESTED IN BUYING AN OIL AND GAS LEASE IN THE NEW HOLLYWOOD FIELD NOW BEING DEVELOPED, WHERE IMMENSE PROFITS ARE ASSURED, YOU CAN GET IN ON THE GROUND FLOOR PRICE, TEN-ACRE TRACTS FOR $75. ADDRESS

C. M. SIMPSON,

421 MER. NAT. BANK BLDG., ... LOS ANGELES, CAL.

FOR SALE—

LEASES—LANDS IN FEE ... AND MINERAL RIGHTS, THAT INCLUDE ... OIL AND GAS AND ALL MINERALS.

Near drilling and producing wells in the following Texas counties: Stephens, Eastland, ... Shelby, Smith, Rusk, Harris, Wood, ... Hudspeth, Culberson, Reeves, Loving, Ward, ... Upton, Crockett, Brown and Coleman. ... Certificates and abstracts of titles furnished from reliable and competent abstractors. We are the owners of this property and can ... you very close prices. New leases and ... rentals. Write or wire what you want.

J. M. SIMPSON,

421 MER. NAT. BANK BLDG., ... LOS ANGELES, CAL.

FOR SALE—

OIL AND GAS LEASE.

IF YOU ARE INTERESTED IN BUYING AN OIL AND GAS LEASE IN THE NEW HOLLYWOOD FIELD NOW BEING DEVELOPED, WHERE IMMENSE PROFITS ARE ASSURED, YOU CAN GET IN ON THE GROUND FLOOR PRICE, TEN-ACRE TRACTS FOR $75. ADDRESS

C. M. SIMPSON,

421 MER. NAT. BANK BLDG., ... LOS ANGELES, CAL.

FOR SALE—

OIL AND GAS LEASE.

IF YOU ARE INTERESTED IN BUYING AN OIL AND GAS LEASE IN THE NEW HOLLYWOOD FIELD NOW BEING DEVELOPED, WHERE IMMENSE PROFITS ARE ASSURED, YOU CAN GET IN ON THE GROUND FLOOR PRICE, TEN-ACRE TRACTS FOR $75. ADDRESS

C. M. SIMPSON,

421 MER. NAT. BANK BLDG., ... LOS ANGELES, CAL.

ORANGE, LEMON, WALNUT GROVES—For Sale and Exchange.

For Sale.

FOR SALE—WITH TERMS.

Full bearing grove, packing-house ... close to the city, last three years ... $1000 per month; 10 acres, ... Orange; 5 acres, Valencias, ... Will sell the crop ready for market ... Address owner, box 1, Arlington ...

Arlington Irrigating Company water stock ... and clear, in the valley and packing ... Address owner, box 1, Arlington ...

Valley of fruits and flowers for a family. ... and good interest on investment. ... Attractive cottages, ... choice of two and bathroom and large ... Address owner, box 1, Arlington Station, ... Riverside.

FOR SALE—Lemon grove, 10 acres in ... bearing, 10 acres in ... planted; 5-room ... equipment for ... Address owner, box 1, Arlington ...

FOR SALE—Valencia orange grove, ... bearing trees; 5-room ... water piped to house and

BUSINESS CHANCES.

STATE AGENTS WANTED FOR THE BEST, SUREST AND CHEAPEST DEVICE EVER INVENTED FOR THE PROTECTION AND DETECTION FROM AUTOMOBILE THIEVES; THE SENSATION OF THE DAY; IT WEIGHS ONE OUNCE. IF YOU WANT STATE NOW; SEE OR WIRE MR. FOUCHER, ROSSLYN HOTEL, ROOM 294; REFERENCES REQUIRED.

FOR SALE—Splendid located real estate office in the city of Venice. First-class furnishings and equipment, together with up-to-date listings of saleable property. Long lease; cheap rent. This will stand the very closest investigation. Call or phone FRED P. SARGENT, St. Mark's Hotel Bldg., Venice. Phone 61112.

$600; up-to-date lunch room in city; located downtown section; seating capacity 26; city water and gas. Making money; big money; must sell at once; personal attention; you and wife or two partners; this is an ideal business. For confidential talk with owners, PHONE, Monday only, Home 62393.

WANTED—Man with $250 cash who is looking for a clean, investment and clean profit, see CHAMBERLAIN, 872 I. W. Hellman Bldg.

$1400; first-class equipment, cheap rent, cash business; clears $750 per month, for rated in one of best near-by cities, $3750. Invite investigation; no agents. TELEPHONE 53-Spring.

Oil station, clears $300 mo. Cheap rent. Corner location, $2500, includes building. Unusual chance; cannot need explain. STEVENSON, 911 Hibernian Bldg., 4th-Spring.

DOUGHNUT shop and restaurant, prosperous town. Improved Valley; clears $7500 a year; seats 100 daily. Lease until 1927. Details, SHELDON-DONAN, 609 Hibernian Bldg., 4th Spring.

FOR SALE—Full equipped garage and machine shop; good location; cheap rent. On West 7th st. Must be sold at once. PHONE 526911.

FOR SALE—A wood paying dressmaking business, going east, on account of health. Bargain, 6-7½. HOLLYWOOD BLVD. 277-783.

LUNCH room, clears $500 mo., lease 3 yrs, rent $40. Best location, no junk, and it's worth. QUALITY LUNCH CO., 303 Far Bldg., 3rd and Hill.

$2500; cash or terms, clears $10 daily; rent $15; lease 4 years; modern bldg. 511 DELTA BLDG., 420 Spring.

WANTED—Partner with $2,000 to open a shop. Proposition, $822 80, VERMONT.

BAKERY route for sale. One of the best routes in the city. CALL 58750.

GROCERY, $166 daily, 5 rooms, rent $40. $3500. 512 EXCHANGE BLDG. 321 W. 3rd.

GROCERY and meats, $150 daily. $1600. 512 EXCHANGE BLDG., 321 W. 3rd. 62943.

PARTNERS—Wanted.

WANTED—Partner, without a cent, to lose his really got $1000, plenty of it, and NOT afraid to work; young man preferred; my reason for having a stake for which the demand is great; this is no 4 a.m. get-rich-quick scheme, but a right down-to-earth good, legitimate proposition that will find profitable. Call at 926 S. MAPLE AVE.

WANTED—Partner with $5000 to open a shop; will be partner in realty and investment business; must be experienced or also ability to meet public. Some money as evidence of good faith. Call 1000 S. Hope st., room 1, MALLOY, 311 H. W. Hellman Bldg., Home 62393.

WANTED—Party to deal real estate and insurance business of my own; long established; must be good live partner to invest $1500; will be glad to show the business in detail. Address P. O. box 394, TIMES BRANCH.

WANTED—$1250. Parties to buy ½ interest in my auto top shop; established 8 years. Profits $3000 last year. Will teach you trade. C. W. LAIN, 1040 S. MAIN. Phone South 6-4112.

WANTED—To hear from reliable party that would like to start a good paying business; have $3 cash or help; I can show you. Address E. 36, TIMES OFFICE.

WANTED—Young gentleman, services and some money, from interest industrial business; experience unnecessary and training accepted; $60 to $100 weekly. 225 S. BROADWAY, room 201.

WANTED—Widow or business partner, with $1000 to $2000, to assist in growing business. Address Z. box 60, TIMES OFFICE.

BUSINESS CHANCES—Wanted.

WANTED—Small going business, grocery, garage, parking, auto rental, gas station, bakery, small profitable anything in Los Angeles city. Prefer business that can be run down-town; no agents. WILL M. ROBERTS, 1000 S. MAIN. 62786.

WANTED—Photographer wants to buy photo studio or would consider buying business or equal; will consider P. box 400, TIMES BRANCH.

WANTED—ALL CLASSIFIED ADVERTISEMENTS MUST BE RECEIVED BEFORE 3 P.M. SATURDAY.

WANTED—If you want to buy or sell a business, real estate, we do all the advertising; best results. No interpreting. COL. CRAIG & CO., 1207 Hibernian Bldg.

WANTED—List your business with us. Have buyers waiting for good stands, groceries, meats, confectionery. FREEMAN, NICH & DOW, LAY, 501 Black Bldg. 12858.

WANTED—If you want a partner, or want to sell your interest, see us. Legitimate investments only. MERIT INVESTMENT CO., Phone 10200, 521 Lissner Bldg.

WANTED—Lady driver, wash rack and parking space; good location. Address P. box 394, TIMES OFFICE.

WANTED—Partner or buyer, hotel or restaurant, state terms and particulars in reply. Address P. box 394, TIMES OFFICE.

WANTED—Well-established delicatessen store; will pay $2000 to $5000 stock. Address Z. box 58, TIMES BRANCH.

WANTED—To hear from furnished rooming house or flat on cash basis; will pay reasonable price; must be bargain. P. box 394, TIMES OFFICE.

WANTED—HERALD BROKERAGE CO., 311-12 Rives Bldg., 416-418 Main. PH. 14338. DON'T WAIT; WE DO SELL YOUR BUSINESS.

TOO LATE TO CLASSIFY.

WANTED—Several commissioners. This is a legitimate and good proposition. GORDON STATE INVESTMENT SHOP, 4320 S. Park.

TO LET—My 5-room cottage, completely furnished, for $60. 10 Reasonable to right party. PHONE 22206.

WANTED—5 sales ladies. PHONE 28756.

NEW OIL COMPANY IS INCORPORATED.

[BY A. P. NIGHT WIRE.]

DOVER (Del.) Dec. 2.—The Pacific Oil Company, with a capital stock of $350,000,000, filed a charter here today to develop oil and gas lands. The incorporators were given as John D. Vancott, Brooklyn, and T. L. Croteau and S. E. Dill, Wilmington, Delaware.

A charter also was filed for the Mideo Mexican Petroleum Company, capital $100,000,000, to deal in stocks and bonds. Croteau and Dill, with M. A. Bruce, also of Wilmington, were the incorporators.

FIND NO TRACE OF MISSING MILLIONAIRE.

[BY A. P. NIGHT WIRE.]

TORONTO (Ont.) Dec. 2.—Ex-vacationists under the Grand Opera-house here today failed to reveal the body of Ambrose J. Small, Canadian theatrical magnate, who has been mysteriously missing for a year.

The police stated today that John Doughty, formerly Small's secretary, who is charged with stealing large amounts of securities from his employer, has made no additional statement regarding the theatrical man's disappearance.

GERMAN UNIVERSITIES ASK CLOSE RELATIONS.

[BY A. P. NIGHT WIRE.]

NEW HAVEN, Dec. 2.—A communication received at Yale University from the German correspondence bureau of foreign universities urges a relationship between educational institutions in America and Germany.

Secretary Anson Phelps-Stokes has referred the letter to the Institute of International Relations in New York City.

DON'T FORGET TO PAY INCOME TAXES DEC. 15.

[BY A. P. NIGHT WIRE.]

WASHINGTON, Dec. 2. — The fourth installment of the 1919 income taxes must be paid December 15 to avoid penalties, according to a warning given out tonight by the Internal Revenue Bureau.

The ten-day grace period allowed in former years was revoked by the last revenue act and payments must be in the offices of revenue collectors by midnight on the date stated, or the tax is declared delinquent, the statement said.

GUNS AND PISTOLS ARE SURRENDERED.

GIVEN UP IN MINGO COUNTY IN COMPLIANCE WITH ORDER OF ARMY OFFICER.

[BY A. P. NIGHT WIRE.]

WILLIAMSON (W. Va.) Dec. 2.—Several hundred guns and pistols have been surrendered voluntarily to authorities of Mingo county since modified military law went into effect in the coal strike zone, it was disclosed today at military headquarters here. The surrender was in compliance with the edict of Col. Herman Hall, commanding the Federal troops in the district, that no person other than the regularly constituted authorities may carry or possess arms or munitions.

The exact number was not known by the military, but Sheriff Blakenship said there were about 450 guns and small arms collected at the City Hall in Matewan.

Reports from Matewan today stated that three deputy sheriffs, accompanied by a soldier, had made a house-to-house canvass between Matewan and Red Jacket and collected more than 600 rifles and several pistols.

Forty-eight hours have passed in Mingo without a disturbance having been reported to the military.

Col. Hall continued his efforts today to obtain sufficient deputy sheriffs to place one with every detachment of troops in the district.

RETRACTS CONFESSION OF PEIRCE MURDER.

TREADWAY NOW DECLARES HE WAS ONLY EYE WITNESS TO KILLING.

[BY A. P. NIGHT WIRE.]

PHILADELPHIA, Dec. 2.—Another version of the killing of Henry T. Peirce in his apartment here on the night of November 20, was given today by Peter D. Treadway, under arrest in connection with the case, according to the police. This time, Treadway, in an alleged written confession, claims he was only an eye witness to the killing and that "Al" Smith, now missing and said by the police to be Marion A. Elliott, did the actual slaying.

Last night the police announced that after he was confronted by J. A. Moss and Marie "Boots" Phillips, also held in connection with the case, Treadway dramatically exclaimed: "I killed Peirce. Let the others go. I did it." He also is alleged to have said that after "Al" Smith had beaten Peirce to the floor, Treadway smothered him with a towel.

Treadway, in his latest version of the tragedy given out by the police says it was intended to only rob Peirce who had but $13 in his pockets when he was struck down.

ACCUSES OFFICIAL IN BOND THEFT CASE.

[BY A. P. NIGHT WIRE.]

WASHINGTON, Dec. 2.—Charges that Asst. Dist.-Atty. Dooling of New York had attempted to intimidate him were made by David Prouder, cashier of the New York brokerage office of D. W. Sullivan, when he was called today as a witness in the trial of Sullivan, Jules W. (Nicky) Arnstein, N. S. Bowles and W. W. Easterday, all alleged to have been connected with extensive thefts of Wall street securities. The four are charged with bringing stolen property into the District of Columbia.

Prouder said Dooling had threatened to prosecute him and to have his father discharged from a government position unless he testified to having seen Sullivan in company with Arnstein.

CARGO OF CHAMPAGNE ON WAY TO AMERICA.

[BY CABLE—EXCLUSIVE DISPATCH.]

PARIS, Dec. 2.—It is reliably reported that 5000 cases of champagne are being sent to America on board the French liner Lorraine, which is four days out of Havre. The American government is reported to have authorized this shipment of wine for medicinal purposes.

Those 60,000 bottles form the first part of a shipment of 1,000,000 bottles which will be sent during the next few months. The bubbly is being conveyed by Alphonse Fabre, a Frenchman.

COMPANY DECLARES STOCK DIVIDEND.

[BY A. P. NIGHT WIRE.]

NEW YORK, Dec. 2.—The American Steel Foundries has declared a stock dividend of $4 a share at par, equal to 12 per cent on its common stock and payable December 31 to stock of record of December 15, it was announced today.

The regular quarterly dividends of 75 cents on common stock, payable January 15 to stock of record of December 30, and of 1¾ per cent on preferred stock payable December 15, also were declared.

FIND MORE VICTIMS OF PIRRIE DISASTER.

[BY A. P. NIGHT WIRE.]

SEATTLE (Wash.) Dec. 2.—Four more bodies of victims of the wreck of the barge W. J. Pirrie, crushed on Cape Rock near the mouth of the Quillayute River last week, including that of the 11-months-old baby of Capt. Alfred B. Jensen, were found today in the vicinity of Cape Johnson, according to a message early tonight from Clallam Bay, Wash.

This makes a total of sixteen of the twenty-two persons aboard the vessel accounted for.

CALIFORNIA RICE PRICES ARE FIXED.

[BY A. P. NIGHT WIRE.]

SACRAMENTO, Dec. 2.—Prices for milled California rice from the mills now under the control of the California Rice Producers' Association, were announced today by the control committee as follows:

Fancy head $5.25 per hundred; choice head, $5; fancy screenings, $3.40; choice screenings, $3.15; brewers, $2.80—all f.o.b. mill San Francisco.

Alden Anderson, chairman of the committee, stated that these prices would net the growers between $2.60 and $2.70 at the shipping point.

COMMITTEE APPROVES IMMIGRATION MEASURE

BILL FRAMED BY JOHNSON OF WASHINGTON CALLS FOR TWO-YEAR SUSPENSION.

[BY A. P. NIGHT WIRE.]

WASHINGTON, Dec. 2.—Tentative approval was given today by members of the House Immigration Committee to the bill framed by Representative Johnson of Washington, chairman of the committee, which practically would suspend immigration for a two-year period. Johnson said he would introduce the measure Monday when Congress convenes.

Committee members said they were hopeful that both the House and Senate would dispose of immigration legislation early in the session.

Under an agreement reached at the committee conference permanent residence in the United States would be limited to parents grand parents, sons and grandsons under 18 years of age, and unmarried or widowed daughters and grand-daughters of citizens or of aliens who have signified their intention of becoming naturalized.

Clauses permitting the entrance for a six-month period of travelers, of officials of foreign governments, their families, servants and employes, and of aliens who have resided for at least one year continuously in Canada, Cuba or Mexico met with general approval of committee members, as did the admission of students for a temporary stay in this country.

MARSH JURY IS OUT.

Deliberates Most of Afternoon in Terra Killing Case.

[EXCLUSIVE DISPATCH.]

SAN LUIS OBISPO, Dec. 2.—The fate of Jacob R. Marsh, charged with shooting and killing Louis Terra, the husband of his step-daughter, last July 25, is in the hands of a jury here tonight. Argument in the case was concluded at 2 p.m. The defense tried to prove that Marsh shot in self-defense.

REALTY MEN TO ELECT.

Nominating Committee Submits Names to be Voted on.

Eight directors will be elected by the Realty Board at the annual meeting Thursday in the board rooms, 631 South Spring street. The nominating committee has submitted the following names to be voted on: Frank H. Ayres, Frank H. Brooks, S. J. Chapman, W. H. Harrison, Charles B. Hopper, B. O. Miller, Allan Shore and William B. Stringfellow.

The polls will be open from 11 a.m. to 1 p.m. Thursday.

SHIPPING.

LOS ANGELES HARBOR.

ARRIVED—THURSDAY, DEC. 2.

Battleships New Mexico, Mississippi and Idaho.
Steamer Humboldt, from San Francisco, 2 a.m.
Steamer Admiral Dewey, from San Diego, 7 a.m.
Steamer Helen P. Drew, from Fort Bragg.
Steamer Trinidad from Astoria.
Steamer Brunswick, from Fort Bragg.

SAILED—THURSDAY, DEC. 2.

Steamer Admiral Dewey, for Seattle, 10 a.m.
Steamer Cordova, for Everett.
Steamer Humboldt, for San Francisco, 9:30 p.m.
Steamer Davenport, for Bellingham.
Steamer Carlos, for Gray's Harbor.

PASSENGER SCHEDULE.

TO ARRIVE.

Dec. 4—Governor, San Francisco.
Dec. 4—Queen, Seattle, 4 p.m.
Dec. 5—Admiral Evans, Seattle, 4 p.m.
Dec. 6—Humboldt, San Francisco, 2 a.m.
Dec. 7—Admiral Evans, San Diego, 7 a.m.

TO DEPART.

Dec. 5—Governor, Seattle, 10 a.m.
Dec. 6—Humboldt, San Francisco, 9:30 p.m.
Dec. 6—Admiral Evans, San Diego, 10 a.m.
Dec. 7—Admiral Evans, Seattle, 10 a.m.

CATALINA SERVICE.

Steamer Avalon sails daily from Wilmington at 10 a.m., returning at 5:30 p.m.

IN THE HARBOR.

Steamer Halco, Hammond Lumber docks.
Steamer Admiral Goodrich, Hammond Lumber docks.
Steamer Aune Hardy, Southern Pacific slip.
Steamer West Hilton, L. A. P. Nav. Co. docks.
Repair ship Vestal, Man-of-War Row.
Steamer Griffin, barge Henry Villard, O. R. D. & W. Co.
Steamer Katherine, Southern Pacific slip.
Steamer Willie A. Higgins, Southern Pacific wharf.
Steamer Edna, San Pedro Lumber docks.
Steamer Pacific, Blinn Lumber docks.
Cruiser Baltimore, cruiser Minneapolis, collier Nanshan, tender Kanawha, Man-of-War Row.
Submarines H-2, 3, 4, 5, 6, 7, 8, 9; L-6, 7, 8; tender Alert, Submarine Base.
Steamer West Honsker (new), I. L. A. shipyard.
Steamer Mary Luckenbach (new), Southwestern yard.
Steamer West Menlon, anchorage.
Steamer Wilmington, L. A. P. Nav. Co.
Steamer Daisy, Columbia River, Nov. 29.
Steamer Culbertson, L. A. S. & D. Co.
Steamer West Eldara, L. A. dry docks.
Battleships New Mexico, Mississippi and Idaho, Man-of-War Row.

COASTWISE CARGO CARRIERS.

Steamer Vasilen, Tacoma, Nov. 29.
Barge No. 90, Tacoma.
Steamer Hartwood, Gray's Harbor.
Steamer Daisy, Columbia River, Nov. 29.
Steamer Solano, Gray's Harbor.
Steamer Admiral Wainwright, Vancouver, B. C., Nov. 27.
Steamer Callo, Portland.
Steamer Ernest H. Meyer, Gray's Harbor.
Steamer Helgne, Gray's Harbor.
Steamer Smia, San Diego.

OFF SHORE.

Steamer Dewey, Philadelphia (in port.)
Steamer San Anton o, Punta Arenas, Nov. 27.
Steamer Chas. H. Cramp, Philadelphia, Nov. 25.
Steamer Pomona, Antwerp, Oct. 28.
U.S.S. Tr. Bath, New York, Oct. 15.
Steamer Steel Voyager, New York, via Balboa, Nov. 25.
Steamer Cape Natal, New York, Nov. 15.
Norwegian motorship Bergland, Antwerp.
Steamer Springfield, Philadelphia.
Steamer Delisle, New York, Nov. 19.
Steamer West Cayote, Hull, arrived at Immington, Nov. 12.
Japanese steamer Seiyo Maru, Hongkong, Nov. 9.
Steamer West Wind, Boston.
Steamer Mexican, New York.
Steamer M. C. Brush, Boston, Nov. 13.
Steamer Havarden, Liverpool.
Steamer Ashbury, New York, Nov. 12.
Steamer Texan, New York.
Steamer Ohioan, New York.
Steamer Bantu, New York.
Steamer Surfside, New York.
Steamer "A Steamer," Baltimore.
Steamer Eastern Ocean, Philadelphia, Oct. 31.
Steamer Florence Luckenbach, New York.
Steamer Effingham, Boston, via Balboa, Nov. 21.
Steamer Eldorado, New Orleans.
Steamer West Haven, Baltimore.
Steamer Visita, Manila, Nov. 8.
Steamer Patrician, Liverpool.
Steamer Alaska Maru, New York, Sept. 14.
Steamer Cockaponset, Alexandria, Sept. 2.
Steamer Dewey, Dublin, Aug. 28.
Steamer Haxtun, Glasgow, Oct. 14.

THE BLIND MAN
Established 1891

WHAT'S DOING TODAY.

Local Illinoisans hold reunion at 7:30 p.m. in Forum Hall, 203 Mercantile Place; community singing, speaking and dancing.

Ladies' Aid Society of First Presbyterian Church, Christmas sale and cafeteria dinner at church, 6 to 8 p.m.

Christmas gift sale, First English Lutheran Church, Eighth and Flower streets, under auspices Ladies' Aid Society; 10 a.m. to 6 p.m.

Women's mass meeting under auspices Associated Women Students of University of Southern California, in the chapel at 11:40 a.m.; chief speaker, Mrs. Gertrude Prescott Milliken.

Rudeana of Victorious Life conference meet in Johnson Hall, Occidental College, under auspices Y.M.C.A. and Y.W.C.A.

Catholic Women's Club, benefit for clubhouse fund, by Mrs. Harry L. Dunnigan and mother at latter's home, 971 Menlo avenue.

City Club, Investment Building, Eighth and Broadway, community singing at noon, led by Gano Christopher.

Ventanian Club observes ninety-fifth birthday of Mrs. J. S. Howard with meeting at home of her daughter, Mrs. W. P. Witter, 955 North Figueroa street; dinner, 1 p.m.

Debate by Polytechnic and Franklin High school teams at Polytechnic auditorium on Plumb plan; debate at Lincoln High School on same subject between Lincoln and Polytechnic teams.

Lectures on Christian Science at noon in Philharmonic Auditorium and 8 p.m. in Highland Park Ebell clubhouse, 131 North Avenue 57, and Second Church, 948 West Adams street.

Local Women's Relief Corps of Stanton W.R.C. will serve dinner at noon in Patriotic Hall, 1816 South Figueroa street.

George M. Thomson, manager of income tax department of the Title Insurance and Trust Company, lectures at 8:30 p.m. in hall of Southwestern University, Wilcox building.

Dr. Emanuel Schreiber speaks at Temple Emanu-El, 265 South Western avenue, on "The Celebration of the First Thanksgiving in History Thirty Centuries Ago by the Hebrews," at 3 p.m., Sunday, an elaborate celebration of the Festival of the Maccabees (Chanuccah) will be given by the pupils of the temple. Dr. Schreiber and Marco Newmark, president of the I.O.B.B., will speak.

On Christian Science.

Three lectures on Christian Science will be delivered here today, under the auspices of the board of lectureship of the Mother Church, the First Church of Christ, Scientist. Dr. John M. Tutt, C.S.B. of Kansas City, will speak in Philharmonic Auditorium at noon, and in the Highland Park Ebell clubhouse, 131 North Avenue 57, at 3 p.m. At the latter hour Miss Mary G. Ewing, C.S.B. of Chicago, will speak in Second Church, 948 West Adams street. Miss Ewing will speak also in Tenth Church, 936 West Forty-ninth street, at 3 p.m., Sunday.

Rubber Company Stops Work.

[BY A. P. NIGHT WIRE.]

MILLVILLE (Mass.) Dec. 2.—The plant of the United States Rubber Company, footwear division, here, posted notices today that it would be shut down indefinitely, December 10. About 750 operatives have been employed recently.

BUSINESS BREVITIES.

[Advertising.]

Delay means damage. Protect your property now by recovering your roofs with Weaver Roofing or Perfecto Asphalt Paint, made and applied by the Weaver Roof Company. No charge for expert report and estimates. Call 339-341 East 2nd st. Phone Broadway 784.

The Times Branch Office, 619 S. Spring street. Advertisements and subscriptions taken. Telephones Pico 700, 10291.

Dependable paints and varnishes. Oakley Paint Mfg. Co., Lincoln 446

Best in photography. Steckel studio.

Teeth as Low as $5—Best Set $7

Most set, some center, no matter how much you pay, including your choice of base plate material (metal excepted). Guaranteed 10 years $7.00

My Extremely Low Prices

Teeth, as low as	$5.00
Best Set of Teeth (either set)	$7.50
Gold Crowns (22 karat)	$5.00
Bridge Work (22 karat)	$5.00
Platinum Crowns	$5.00
Gold Fillings	$1.00 up
Gold Inlays	$1.00 up
Synthetic Porcelain Fillings	$1.00 up
Silver Fillings	$0.50 up
Cement Fillings	$0.50 up
Tooth Tracing	Free
Pyorrhea Treatment, per tooth	$2.00
Nerve Removed (painless)	$1.00
Teeth Extracted (painless)	50c

No charge for Painless Extracting and Cleaning, when other work is contracted for.

Bad plate is valuable. I pay cash or allow you full value for it on dental work.

NOT A DENTAL PARLOR. A PRIVATE, high-class, up-to-date, SANITARY dental office with sterilized instruments and gentle-manly operators, where you will not be ashamed to recommend it to your friends.

X-RAY PRICES:

Single exposure	$1.00
Additional exposures (each)	75c
Ten exposures	$5.00 (1D. 0.50

Perfect Pictures Guaranteed.
EXAMINATIONS FREE.
DR. FAIRFIELD
Entire Third Floor, 336 S. Broadway
Hours 8:30 to 6:00. Sundays, 9 to 12.
Phone 62060.

The Exclusive Specialty House for Feminine Apparel
Garments of Style, Quality, Popular Prices

Myer Siegel & Co.

443-445-447 Broadway

A Practical Gift Suggestion

SILK
Envelope Chemise

$5.95

She will love one of these chemise, for the crepe de chine or satin of which they are made is a fine, strong weave, and the finish and trimmings are exceptionally dainty. They are especially nice for gifts.

(Third Floor)

FURS repaired, remodeled and made to order by expert furriers.

Garments of Style, Quality, Popular Prices
The Exclusive Specialty House for Feminine Apparel

Cuts your gas bill in half

The Sensation of the Age
Hot Water for Bath Costs ½ Cent

Only 6 Inches in Diameter. Goes In Any Place.
The Only Automatic Heater Made With a Water Jacket.
Come In—See It Work—Be Convinced.

EVER READY HEATER CO.

Phone 64403. 211 South Spring St., Los Angeles

—but be sure that you make it right

NOTHING, perhaps, is more unwise than to defer providing the means for the proper administration of your estate.

Certainly no obligation, no matter how pressing, is of greater importance to you, and no act carries with it more comfort to your dependents than the assurance that they have been properly provided for.

The Citizens' Trust and Savings Bank is authorized by law to act for you in the capacity of executor, assuring the proper administration of your estate in accordance with your wishes.

Consult your attorneys regarding the preparation of your will.

Our Trust Officers will cheerfully confer with you at your convenience.

Interest on Savings Deposits — Open Day and Night — Complete Commercial Service

CITIZENS TRUST and SAVINGS BANK

SAVINGS — COMMERCIAL — TRUST

BROADWAY AT THIRD

Western Ave. Branch, 209 South Western Ave. — Hollywood Branch, Hollywood Blvd and McCadden Pl.

Stockholders of Citizens National Bank Own Citizens Trust and Savings Bank. Combined Resources Exceed $50,000,000.

INSTALL A
RUUD HEATER
And enjoy a perfect hot water service

Sold for the past sixteen years by
Otto Neisser
745 So. Bdwy. Third Floor — Tel. 61970

$15 WATCHES MONTGOMERY BROS. Jewelers 4th and Broadway

THE CITY AND ENVIRONS.

Scribblers to Meet.

Members of the Scribblers' League will meet tomorrow evening on the eighth floor of the Brack-Shops Building. Cyrus Johnson will give a reading from his book of poems just published, and Mrs. Bernice A. Johnson will talk on the value of criticisms and rejection slips.

In Temple B'nai B'rith.

"Blood and Sand," the famous novel by Ibanez, will be the subject of Rabbi Magnin's address in Temple B'nai B'rith at 8 p.m. today. Mr. Schenuit will give an organ recital between 7:45 and 8 p.m. On Saturday at 10:30 a.m., Rabbi Magnin will speak on "Dreamers Beware!"

To Aid Veterans.

Members of the American Legion at the Arrowhead Hospital for convalescent soldiers are to give a dinner-dance Saturday evening for the benefit of the young men who are now able to leave the hospital and return to the ordinary pursuits of life. As a special feature of the program the men have arranged to have a group of young women give a fashion fete, attired in gowns from Seymour's. Other features are promised.

At Temple Emanu-El.

Dr. Emanuel Schreiber will speak tonight at Temple Emanu-El, 265 South Western avenue, on "The Celebration of the First Thanksgiving in History, Thirty Centuries Ago by the Hebrews," at 3 p.m., Sunday, an elaborate celebration of the Festival of the Maccabees (Chanuccah) will be given by the pupils of the temple. Dr. Schreiber and Marco Newmark, president of the I.O.B.B., will speak.

On Christian Science.

Three lectures on Christian Science will be delivered here today, under the auspices of the board of lectureship of the Mother Church, the First Church of Christ, Scientist. Dr. John M. Tutt, C.S.B. of Kansas City, will speak in Philharmonic Auditorium at noon, and in the Highland Park Ebell clubhouse, 131 North Avenue 57, at 3 p.m. At the latter hour Miss Mary G. Ewing, C.S.B. of Chicago, will speak in Second Church, 948 West Adams street. Miss Ewing will speak also in Tenth Church, 936 West Forty-ninth street, at 3 p.m., Sunday.

Rubber Company Stops Work.

[BY A. P. NIGHT WIRE.]

MILLVILLE (Mass.) Dec. 2.—The plant of the United States Rubber Company, footwear division, here, posted notices today that it would be shut down indefinitely, December 10. About 750 operatives have been employed recently.

BUSINESS BREVITIES.

[Advertising.]

Delay means damage. Protect your property now by recovering your roofs with Weaver Roofing or Perfecto Asphalt Paint, made and applied by the Weaver Roof Company. No charge for expert report and estimates. Call 339-341 East 2nd st. Phone Broadway 784.

The Times Branch Office, 619 S. Spring street. Advertisements and subscriptions taken. Telephones Pico 700, 10291.

Dependable paints and varnishes. Oakley Paint Mfg. Co., Lincoln 446

Best in photography. Steckel studio.

THE WEATHER.

[Official Report.]

LOCAL OFFICE, U. S. WEATHER BUREAU, Los Angeles, Dec. 2.—[Reported by H. R. Berry, Meteorologist.] At 5 o'clock a.m. the barometer registered 30.04; at 5 p.m., 30.01. Thermometer for the corresponding hours showed 55 deg. and 59 deg. Relative humidity at 5 a.m., 77 per cent; at 5 p.m., 77 per cent. Wind at 5 a.m., east, velocity 6 miles; at 5 p.m., west, velocity 4 miles. Temperatures, highest, 61 deg.; lowest, 52 deg. Rainfall for season, 2.62 inches; last season to date, 2.31 inches. Barometer reduced to sea level.

WEATHER CONDITIONS.—Rain has fallen in the North Atlantic States yesterday and on the Pacific Coast. It is comparatively warmer in the Plains States this morning from the Dakotas to the Texas coast. In Southern California no rain had fallen at the time of observation, but conditions were threatening and rain expected. Unsettled weather with occasional rain is expected in this vicinity Friday.

SUN, MOON AND TIDES.—Los Angeles Dec. 3, sun rises 6:42 a.m.; sets, 4:44 p.m. Moon rises, Dec. 3, 12:15 a.m.; sets, 12:39 p.m. Los Angeles Harbor, Dec. 3, high tides, 4:06 a.m. and 4:05 p.m.; low tides, 10:51 a.m. and 10:26 p.m.

ORCHARD REPORTS.—Minimum and maximum temperatures for the orchards reported yesterday to the Los Angeles office of the U. S. Weather Bureau, were as follows:

Stations	Max.	Min.
Bonita	70	42
Covina	68	42
El Cajon	74	44
Escondido	72	44
Pasadena	71	44
Pomona	72	39
Redlands	73	41
Riverside	75	41
Santa Barbara	70	45
San Bernardino	74	39
San Fernando	71	38
Santa Ana	72	42
Mt. Wilson	52	30
Los Angeles Harbor	70	50

LOCAL FORECAST.

For Los Angeles and vicinity: Friday fair.

STATE FORECAST.

SAN FRANCISCO, Dec. 2.—Weather forecast: San Francisco and vicinity: Fair Friday; gentle westerly winds.

Southern California: Fair Friday; light northwesterly winds.

Sacramento, Santa Clara and San Joaquin valleys: Fair Friday; heavy frost in the morning; gentle northwesterly winds.

ARIZONA FORECAST.

WASHINGTON, Dec. 2.—Forecast for Arizona: Fair and slightly warmer Friday; fair and warmer Saturday.

COLORADO RIVER.

YUMA (Ariz.) Dec. 2.—[Exclusive Dispatch from the U. S. Reclamation service.] Gauge height Colorado River, 16 feet.

TEMPERATURES.

	Max.	Min.		Max.	Min.
Abilene	68	46	Oklahoma	68	46
Boise	42	32	Phoenix	70	38
Boston	48	40	Pittsburg	40	36
Buffalo	47	34	Portland, Or.	50	42
Chicago	48	38	Rapid City	40	36
Denver	46	30	Red Bluff	56	34
Des Moines	34	24	Roseburg	52	42
Dodge City	50	30	Roswell	62	32
Eureka	52	40	St. Louis	54	36
Flagstaff	44	28	Minneapolis	38	32
Fresno	58	34	St. Paul	36	32
Galveston	68	—	Sacramento	58	40
Havre	30	26	Salt Lake City	42	34
Helena	36	28	San Diego	64	52
Huron	30	26	San Francisco	60	52
Independence	62	34	S. Ste. Ohago	62	46
Kamloops	40	30	Seattle	50	44
Kansas City	54	36	Spokane	44	30
Knoxville	54	36	Tampa	62	44
Los Angeles	61	54	Tonopah	36	24
Memphis	60	40	Tucson	74	42
Modena	40	24	Washington	52	40
Needles	70	14	Wannemucca	38	22
New Orleans	74	50	Winnipeg	28	20
New York	50	40	Yuma	70	40
North Head	50	40			

VITAL RECORD.

MARRIAGE LICENSES.

The following marriage licenses were issued yesterday: Negro and age given.

BAKER—SOUTHER. George G. Baker, 70; Kate F. Souther, 61.

BASS—URBAN. Earl A. Bass, 28; Daisy M. Gilbert, 20.

BELLINGER—BLANKENTHAL. Manuel Bellenger, 45; Rose Blankenthal, 33.

COLLIER—MAITRAL. Frank L. Collier, 36; Pearl E. Maitral, 29.

CONNELLY—BROWN. John T. Connelly, 21; Olive Brown, 20.

CROSBY—SCAGGS. Arthur H. Crosby, 31; Ruby Scaggs, 19.

DICKINSON—WELLS. Clarence E. Dickinson, 39; Alice Wells, 28.

DONNELLY—MCMICHAEL. John J. Donnelly, 30; Clara L. McMichael, 42.

FRANKLIN—CHILDRESS. Jesse D. Franklin, 22; Mollie M. Childress, 20.

FRANKLIN—LEWRONK. Marvin Franklin, 40; Ruby R. Lewronk, 30.

HEBERT—NORTH. Dudley P. Hebert, 27; Brien G. North, 24.

KOBAYASHI—UYEDAN. Sozo Kobayashi, 35; Yone Uyedan, 20.

LOPEZ—ROMERO. Thomas A. Lopez, 22; Victoria Romero, 22.

MARTINDS—HERRERA. Manuel Martinez, 28; Guadalupe Herrera, 26.

MORRIS—WARA. Archie Morris, 21; Dorothy Hazel Wara, 18.

MUMMA—SWEET. John K. Mumma, 24; Jessie Sweet, 22.

POPPERWELL—GILBERT. Robert E. Popperwell, 28; Lola I. Gilbert, 24.

RODRIGUEZ—SORIA. Vicente Rodriguez, 23; Guillermina Soria, 18.

RUIZ—HERTS. Jose K. Ruiz, 37; May Sheets, 34.

SENGER—DEWBERRY. Walter E. Senger, 21; Mildred E. Dewberry, 18.

WAGNER—BURGER. Max F. Wagner, 51; Clara L. Burger, 40.

WINSHIP—HILL. Leslie W. Winship, 22; Florence M. Hill, 21.

WOOD—LANDERS. Cecil D. Wood, 21; Helen A. Landers, 18.

BIRTHS.

Names, sex, parents and date of birth.

BENTZ—To Mr. and Mrs. Julius, Daughter, 3310 West Forty-ninth street, November 27.

EDWARDS—To Mr. and Mrs. Murray, Boy, 1536

Southern California Interests

Editorials—News—Business—Society—The Drama

The Times
LOS ANGELES

VOL. XXXIX. FRIDAY MORNING, DECEMBER 3, 1920.—PART II: 12 PAGES. POPULATION { By the Federal Census—(1919)—576,673 By the City Directory—(1920)—671,959

VENICE TAKES GAUNTLET UP.

Mayor Demands Investigation by the Grand Jury.

Officials Defy Sheriff's Men to Prove Charges.

District Attorney's Office to Ask a Showdown.

With one side threatening and the other demanding a thorough investigation into the conditions at Venice and the charges that the Venice city police have failed to cooperate with the Sheriff's office, the series of charges and counter-charges which yesterday appeared to be headed for an early airing before the county grand jury.

County Sheriffs Couts and Bright, who on Tuesday night charged, yesterday afternoon that witnesses, who, the officers say, can substantiate their charges that crooks wanted by the Los Angeles county authorities and other cities, were allowed to remain in Venice unmolested, ...

District Attorney's office it was said that the customary policy of refusing to discuss a case under investigation will be applied for the present to the Venice row. It was asserted, however, that certain persons who say they have evidence that Venice police were negligent in arresting nationally known crooks who refused to assist the Los Angeles officers in their work will be called probably today. That the county grand jury will start the Venice investigation was considered probable, as it has many unfinished cases on hand needing attention before the end of the year.

Mayor A. E. Coles of Venice made the statement:

"I ask that the charges be taken before the grand jury immediately. Chief of Police Loomis will be ousted with me, vote, and believe that a majority of the Board of Trustees is with him. The good done to the city of Venice these charges is to be regretted, but I would like to point out to Sheriff Couts and Bright, that if they know of any crooks here, it is as much their duty to effect an arrest as it is Chief Loomis's. We have the utmost confidence in Chief Loomis is smilingly unperturbed at the threat to displace him, and he expresses himself as being sorry for the effect that the row will have on Venice.

"I desire nothing more than to have the whole matter come before the grand jury," he declared. "Not only will it show the lack of foundation in the charges, but will show that Venice is swept and ...

...ly do certain of the Venice ...believe that disgruntled politicians at the bottom of the ..., but they declare the Sheriff's office "has it in for Venice" for personal reasons and that beach police officers who have recently been discharged are on friendly terms with the Sheriff's men.

The board of directors of the Venice Civil League announced yesterday that at the general meeting tonight they will draw up resolutions condemning the charges and send a copy to the Board of Supervisors and the grand jury.

Chief of Police Loomis of the beach city said last night that he had been informed by Al Manning, chief of the criminal investigation department of the Sheriff's office, that the charges were made without the authorization of the Sheriff's office and that they would probably be dropped. At his home in Pasadena Mr. Manning stated that Chief Loomis had quoted him substantially correct.

KILLING CASE ENDS.

Mother-in-Law Dismissed on Charge of Using Deadly Face Lotion.

Gertrude Steele,s who was accused of causing the death of her son-in-law, George Blaha of Venice, by administering an anesthetic and applying a face lotion, was discharged yesterday by Justice Forbes, after the case had been in the local courts nearly a year. The charge was manslaughter. Witnesses failed to appear in response to subpoenas. The case may be taken up again, it was intimated by Dep. Dist.-Atty. Hill.

TO DANCE OLD YEAR OUT.

The City Council having been asked by the proprietors of public dance halls to permit dancing to continue until 2 a.m. on New Year's eve, Friday, December 31, the Morals Efficiency Association, through Executive Secretary Barton, yesterday filed an indorsement of the request.

LOCKED UP FOR BREAKING JAIL.

Prison Sentence for Man Because He Sawed Off Three Window Bars.

Edward E. Barber was sentenced to San Quentin yesterday by Judge Craig for five years for sawing three bars from a window of the Lincoln Heights Jail. This is the first time here that a man has been sent to State's prison for such an offense.

Barber was serving 180 days in the jail. He escaped and was recaptured. Then he was charged with the felony and was granted probation on April 19. Shortly afterwards he was accused of violating his probation by committing a burglary and the court yesterday passed sentence.

Economy IN BOYS' SUITS and OVERCOATS

To meet the present price trend our entire stock of Boys' Suits and Overcoats has been assembled into four groups---

$13.50
$17.50
$22.50
$27.50

These garments have been made according to our exacting specifications--as to fabrics, workmanship and style

Mullen & Bluett
Broadway at Sixth

WIGGINS WINS NEW LAURELS.

First Secretary to Hail New President of Mexico.

Obregon Conducts Angelenos Over His Modest Home.

Lavish Hospitality Extended Southern Californians.

BY ROBERT B. ARMSTRONG, "Times" Staff Correspondent.
[EXCLUSIVE DISPATCH.]

MEXICO CITY, Dec. 2.—Frank Wiggins, the oldest living secretary of an American Chamber of Commerce, today was the first to congratulate the youngest President in America. He was filmed as he shook hands with President Obregon and thus another laurel is added to the many gained for the Los Angeles Chamber of Commerce, the largest in the world, by its veteran secretary.

This morning the entire Los Angeles delegation visited the National Palace to congratulate President Obregon. At noon they were entertained by the Confederated Chambers of Commerce of Mexico at an al fresco luncheon where the menu was elaborate and characteristic of the special ability of the cooks of the country. Eduardo Ruiz, Mexican Consul at Los Angeles, made a speech in response to a warm welcome extended by the representatives of the Mexican commercial bodies.

FOR CLOSER RELATIONS.

He made a special appeal for a closer bond of relationship between the two countries, and said that Los Angeles, because of its sympathies and understanding of the Mexican people and because it has such a large Mexican population, alway seems home to Mexicans when they visit California. He was repeatedly cheered and warmly congratulated upon his eloquent reference to Los Angeles and its aim to cement the two nations in permanent friendship.

After the garden luncheon was over the entire party visited the Castle of Chapultepec, which has been the summer home of recent Presidents of the republic. There, while examining the charms of the summer palace, the party encountered President Obregon, going from one room of the great pile to another. The visitors, much impressed by the beauty of the apartments and the richness if the surrounding, asked Obregon if he intended to live there now that he is President. Obregon replied in the negative, saying:

"The place is too elaborate and splendid for one of my taste, and I would be unhappy here. No one as unaccustomed as I am to succeed in a greatly complicated situation could remain democratic living in such surroundings. Come with me and I will show you where I will live in comfortable and much simpler quarters."

He led his visitors across the room to the heavily-carved and elaborate wainscoting of mahogany, and touching a hidden spring opened a secret panel, and down a winding stair conducted the surprised Angelenos to a lower level. There, in a twelve-room house, originally built for the grounds superintendent, the new President of the republic is living simply with his family, far removed in atmosphere from the elaborate and regal luxury of the historic castle which has figured tragically in the history of the republic.

President Obregon wore a gray sweater and an old pair of trousers, and appeared to be as happy as a prosperous farmer in his rough costume and simple home surroundings.

TO PYRAMID OF SUN.

Tomorrow the Angelenos will go on a trip of investigation of the Pyramid of the Sun, about fifty miles outside of the city. This is believed to be the oldest evidence of civilization on this continent. Ten years ago the dust accumulations of centuries were removed and the full beauty of this pyramid revealed, together with its shrine and image.

The party will leave Sunday night for Guadalajara, and final details of the return trip now being worked out will make it possible to return to Los Angeles by December 11. All members of the party are well and enjoying the open-handed and lavish hospitality of the government and people of Mexico.

PLAN CHAIN OF HANGARS FOR AIRMEN.

Aero Club Officials Tell Council of Landing Field Proposals for City.

Steps toward a plan for a Los Angeles air terminal, more ambitious even than Bion J. Arnold's project in Chicago for roofing several blocks of business buildings, were proposed to the City Council yesterday by the Aero Club of Southern California, in a communication signed by K. M. Turner, president, and H. Reeve Darling, chairman of the municipal field committee. The plan calls for a chain of municipal fields and the aircraft landing stage already approved on the Aero Club's plans to use the roofs of the projected union passenger station.

In the chain of outlying fields are those already established by the Goodyear Tire and Rubber Company, the Mercury Aviation Company and the Pacific Airplane and Supply Company. The two latter are on Wilshire Boulevard and are equipped with hangars and repair facilities. The Goodyear field, which is the largest established flying field on the Pacific Coast, is offered to the city under a modified proposition from the Goodyear company, which greatly lessens the expense. The new proposal from Vice-President Osterloh of the Goodyear company is now in the hands of the Council Finance Committee.

BOOZE RECORDS ARE DESTROYED.

Handley's Death Followed by Vanishing of Evidence.

Wet Quiz Takes Darker Turn as Indictments Impend.

Death of Dry Enforcement Chief Called Accident.

What is described as the willful destruction of the records in the office of Lorin A. Handley, late State prohibition director, following his death in an auto accident at Lodi, and in order to remove evidence against certain persons came to light yesterday on the eve of the returning today by the Federal grand jury of a blanket indictment, containing nineteen names.

According to reports, certain film folk to be called today will not only testify in regard to the sales of imported wines and whiskies on orders taken by solicitors employed by a South Spring-street supply house, but they will be armed with the receipts for payment of the bills accumulated in the collection of a fine variety of stuff with a "kick." Whether they have been given an immunity bath is not known.

Following this, the indictment will be locked up in the secret archives of the court, to remain until tomorrow morning, when the United States Marshal and his deputies will begin the final round-up of suspects As soon as they are located they will be taken before U. S. Commissioner Long for arraignment.

Bond for the three principals will be fixed at $3000, while the amount for the collectors who were selling the compelling stuff on a percentage basis, will not range quite as high, possibly $2000 in each of the sixteen cases.

IMMUNITY IS GIVEN.

Though it has been necessary to promise immunity to all of the witnesses who appeared before the grand jury, it is believed that the prosecution of the asserted conspirators has been as thorough as it was possible to make it under the circumstances.

Whether testimony furnished by self-confessed violators of the law, secured at the price of immunity, will have a compelling effect on a jury remains to be seen, but it is asserted that there is ample corroborative evidence outside of this smirched circle to add weight to their words.

The testimony today will show, it is said, that in the matter of the enforcement of the law everything was running at top speed. No files were kept in many of the offices; there was nothing retained to indicate what amount of liquor had been withdrawn by persons or individuals who, under the law, could secure liquor; there was a constant shifting of individuals engaged in the enforcement of the liquor laws, and so wide was the condition of chaos that the situation has not yet returned to a condition of normalcy.

The unconfirmed report that three liquor suspects had left the city is causing no uneasiness at the office of U. S. Atty. O'Connor, who declared yesterday that the three individuals who are supposed to be referred to in the anonymous story are all men of property, and if they are indicted they will be brought into court.

HANDLEY WAS NOT MURDERED, IS FINDING.

[BY A. P. NIGHT WIRE.]

SACRAMENTO, Dec. 2.—Dist.-Atty. Hugh B. Bradford today gave out the result of his investigation into the death of Lorin A. Handley, State prohibition director, and says Handley died from injuries received in an automobile accident at "Death Curve" south of Galt, and was not murdered as has been intimated. He says M. J. Morris, a rancher near the curve, told County Detective William Lamphrey that he heard the crash of the Handley automobile, ran to the scene and found Handley pinned under the steering wheel, groaning. The chauffeur had gone to a neighboring farm to telephone for a doctor. Bradford says it is evident Handley died in San Joaquin county while being taken in an auto stage to a Lodi hospital.

Liquor-Running Policemen Fined, Then Sent to Jail.

Thomas F. Doyle and M. J. McLaughlin, former police officers in San Pedro, were fined $700 by U. S. District Judge Trippet yesterday for having in their possession and transporting nine sacks of whisky that had been turned over to them by a bootlegger, who is said to have secured the liquor from an incoming steamer from the north.

In passing judgment, the court said he was sorry that the law would not permit him to impose a heavier judgment, as the two had robbed the man who had turned over the whisky to them, remarking that the only thing to be said in their favor was that they had pleaded guilty. They were ordered to the County Jail until the fine was paid.

Cecilio Sanchez and Augustine Flores were fined $450 each by the judge for having liquor in their possession and transporting the same, and Juan Martinez was fined $150 for bringing a quart of whisky across the Mexican border line.

CHAMBER WILL GIVE IRRIGATION LUNCH.

The California State Irrigation Association, coming to Los Angeles next week, will be entertained by the Chamber of Commerce at luncheon on Thursday. The association members will confer with various other organizations interested in land and water projects.

FAKE :: MRS. :: PALMER :: JAILED.

Impersonation Nets Girl Rich Wardrobe.

Miss Helen Milton and Detective Stelzriede.

"I AM Mrs. W. E. Palmer and this is a charge account," is the haughty statement accredited to Helen Milton when she bought numerous articles of wearing apparel at a local department store.

"I don't want any sympathy; I have been too bad to deserve it," is the remark she made yesterday in Justice Brown's court, after she had been held to answer for impersonating Mrs. Palmer, of 3901 Walton avenue, for forging Mrs. Palmer's name and for obtaining property under false pretenses.

The defendant was accused of forgery of Mrs. Palmer's name to two orders at the store and Detective Sergeant Stelzriede says that she forged fifty such orders at that store and numerous others at other stores. Among the articles she obtained were a coat, valued at $119, and a dress at $95. When the saleswomen mentioned prices, she is said to have disdainfully waved them aside and remarked that all she was interested in was whether the dress fitted her and if she wanted it. Other articles said to have thus been obtained brought the total of her purchases to $331, but officers say that is only a small part of what she obtained.

After she was arrested by a store detective and Detective Sergeant Stelzriede, she took them to her apartments and showed them a trunkful of clothes.

"Why did you do it?" asked the officers.

"I don't care to say," she replied.

After examining the articles, the officers went to another apartment, said to be that of a motion-picture actor, and asked several questions. Efforts of Dep. Dist.-Atty. Hill to obtain information along this line while in court was halted by the court as not having to do with the cases up for hearing.

Miss Milton's bail was reduced from $5000 to $2500, and she was committed to the County Jail.

NAVY SHIPS HOME AGAIN FROM NORTH.

Three Dreadnaughts Back at Harbor After Helping in Fleet Maneuvers.

Increasing their speed from twelve to seventeen knots an hour in order to satisfy the desire of the "gobs" for shore leave in Los Angeles, the three dreadnaughts making up battleship division eight of the Pacific Fleet, the Mississippi, Idaho and New Mexico, anchored in Los Angeles Harbor yesterday afternoon at 2 o'clock after an absence of twelve days spent cruising and in maneuvers at sea with the rest of the Pacific Fleet.

The ships left Bolinas Bay, fifteen miles north of San Francisco, late Wednesday evening, at the same time the destroyers left for San Diego and the ships of the sixth division, the New York, Texas, Arkansas and Wyoming, sailed for Puget Sound.

As soon as the three dreadnaughts slackened speed yesterday small boats began heading for the shore, carrying 50 per cent of the crews for shore leave. Last night, for the first time in twelve days, navy uniforms were again noticeable by their number on the downtown streets of the city.

GET CASH FOR COLLISION.

A jury in Judge Myers's court yesterday awarded Miss Florence Bowers and Mrs. Jennie Bowers $400 and $750 respectively, against the Pacific Electric for injuries they sustained when their automobile collided with a trolley car. They were driving at Ninth and Crocker streets January 31, last.

NEWS ITEM TWO SCORE YEARS OFF.

Council Again Defers Final Action on Salt Lake Harbor Contract; Pioneer Protests.

[BY WIRELESS TELEPHONE.]

Los Angeles City Hall, Dec. 2, 1964—Forty-four yars ago today the City Council postponed action for a month or so on the proposed ratification of the contract with the Salt Lake Railroad Company to permit the widening of the main channel at the harbor.

A gray-haired Councilman today recalled the historic event, saying that he well remembered the famous day, when after six months' discussion, immediate action was forced on the now aged and infirm contract, which is still pending.

A slight disturbance was caused today at the meeting of the City Council when a Rip Van Winkle-like appearing gentleman asked to be heard, saying that he had made a solemn vow that he wished to see the Salt Lake contract ratified before he died, and he pathetically appealed to the Councilmen to grant his last request.

"Throw the poor taxpayer out in the wet," said the Councilmen. "We can't bear to see him suffer. Let's postpone action for another year or two."

And the City Council adjourned.

Shower Caught from Fag End of North Blow.

Yesterday's scant rain was the fag end of a storm which drifted over the Tehachepi from Bakersfield. That city caught a shower amounting to .20 of an inch, while Glendora, up against the foothills, received .28 of an inch, and Santa Ana got .25 of an inch.

The rainfall here amounted to .07 of an inch, and toward the beach it grew lighter until at El Segundo it was but .04 of an inch, with just a trace of moisture reported at Redondo Beach. Los Angeles now has 2.02 inches for the season, as against 2.31 for the same date last year. Last night the weather man said it looked like blue sky for today.

Following is the precipitation up to last night:

	Storm.	Season.	Last yr.
Los Angeles	.07	2.02	2.31
Bakersfield	.20	.72	.00
El Segundo	.04	1.15	1.39
Torrance	.04	1.34	1.00
Redondo Beach	Trace		
Glendora	.28	2.55	
Santa Ana	.25	2.71	2.35
Glendale	.08	1.91	2.43
Riverside	.12	1.43	2.00
Redlands	.20	1.93	2.00
Sierra Madre	.20	2.40	3.15
Monrovia	.23	1.80	3.40
San Diego	.02	.49	1.74
San Bernardino	.21	2.41	4.36
Malto	.34	2.33	....

HEAVY SNOW FALLS.

[BY A. P. NIGHT WIRE.]

SAN FRANCISCO, Dec. 2.—Fair weather, with heavy frosts in the interior of the northern part of the State in the morning, was predicted for tomorrow by the United States Weather Bureau here tonight. Heavy snow fell in the Sierras last night and there are thirty-eight inches on the ground at Summit, according to the bureau.

With the exception of 1918, more rain fell in San Francisco in November than during that month since 1903. The total precipitation last month, according to the summary of the Weather Bureau, was 2.7 inches, as against 5.6 in 1918 and 4.25 in 1903.

TOES PROVIDE CHRISTMAS JOY.

Shriners' Dance in Filmland Studio Huge Success.

Thousands Attend Ball Held on Monster Stage.

Proceeds Will be Spent on Gifts for Poor Tots.

Christmas cheer for the poor kiddies of the city was made possible last night when several thousand Shriners and members of the film colony were hosts to our 7000 people in a series of festivities at the Brunton studios, on one of the largest film studio stages in the world. The occasion was the fourteenth annual charity ball of Al Malaikah Temple and was staged to raise funds to provide happiness and full tummies for thousands of children on Christmas Day.

The affairs was one of the most brilliant of the season and there were thousands of dancers in radiant costumes. Overhead, on hidden balconies, were huge spotlights which flooded with light of many colors the dancing film folk and Shriners. From the rafters hung myriads of Japanese lanterns and sunshades and in the center of the stage was a balcony, draped in the national colors.

Sprinkled through the evening's dancing program, were many entertaining features. Mary Jane Irving, a tot adorned in an Al Malaikah fez, sold several toy motion-picture cameras under the autioneer's hammer. She was assisted by other child actresses from the Brunton studio.

Twelve of the prettiest actresses on the lot sold tickets for a quilt, which was later awarded to the holder of the lucky number.

The two Campbell sisters, 5 and 6 years old, gave Scotch songs and dances. Miss Sally Barr offered scotch dances. Billy Aitkins, light opera singer, sang "Annabelle Lee." Miss Jean Gordon and Richard Lowe were seen in Irish folk dances. Miss Florence Midgeley sang southern melodies. Andie Courlo and Juan De la Plaza entertained with old Castilian dances. Mme. Marie Turon, formerly of the Theater Francais in Paris, sang. Max Ascher, film comedian, wound up the evening with a comic monologue.

ORGANIZER AND AIDES.

Motley H. Flint, chairman of the Christmas relief work, organized the charity ball. He was assisted by Robert Brunton. Other well-known Shriners and film people, members of the reception committee, who assisted in making the charity ball a big success were:

E. M. Mawson, Orra E. Monnette, M. C. Neuner, M. R. Newmark, L. S. Nordlinger, T. W. O'Reilly, F. E. Pierce, C. M. Seeley, F. R. Silverwood, Mayor Snyder, Jay Spence, William H. Stewart, Frank E. Walsh, M. H. Whittier, Charles Wier, C. W. Wilton, Sam Berphendt, Alfred Adams, M. A. Baker, H. A. Belcher, H. A. Bell, S. Sterling Boothe, W. F. Bush, S. N. Clark, C. A. Charlton, R. W. Clapp, T. R. Coles, H. L. Cornish, E. DeGarme, Dr. R. M. Dodsworth,

(Continued on Seventh Page.)

LAUNCH NEW ATTACK ON LICENSE TAX

Associated Secretaries Hear Rumor Collections Exceed City's Needs.

Members of the associated secretaries of Southern California, comprising the executive officers of twenty-seven of the leading civic and commercial organizations, yesterday joined in the business men's campaign to bring about the repeal of the occupational license tax levied by Los Angeles on its merchants and professional people.

The association at a meeting held at the City Club appointed a committee, consisting of P. W. Jones of the Southern California Druggists' Association; Harry W. Biddle of the Wholesale Metal Dealers' Association and George M. Babcock of the Business Men's Co-operative Association, to appear before the Finance Committee of the City Council to inquire into the city's financial condition and into the methods of expenditure of the city's revenue.

The committee will particularly investigate a rumor, President Neal P. Olsen said yesterday, that the city has already collected from the occupational license $150,000 more than was needed by the city for its expenses and that this money has been transferred to the general expense fund of the city instead of being refunded to the merchants by means of lowering the license rate. A committee of the Merchants' and Manufacturers' Association recently appeared before the Finance Committee and asked that the license ordinance be repealed.

BULLET IN LEG FOR SHIMMYING IN CAFE.

WOUNDED MAN ADMITS DANCE; MAN WHO SHOT INSISTS HE WAS JUSTIFIED.

Shot because he shimmied in a restaurant in front of a woman, Thomas Earl, a street-car conductor, appeared in Justice Brown's court yesterday as complaining witness against H. H. Blan, another conductor.

Earl testified that on November 24 he and G. R. Pritchett, a motorman, were eating in a restaurant at Fifty-fourth street and First avenue when Blan came in with Mrs. Z. Thomas of 6530 Estrella avenue. Pritchett, questioned by Dep. Dist.-Atty. Hill, testified that Earl said, "I guess I'll kid the waitress," shimmied across the floor and began to talk to Dorothea Eagle, a waitress. Pritchett said that Blan then arose and said, "If you have no respect for a lady, I have," drew a revolver and shot Earl in the leg.

Blan was held to answer for trial on a charge of assault with a deadly weapon. He still maintains he was right and that the other man should not have shimmied.

VAN DE WATER CASE DELAYED.

Carlysle Hughes, accused of manslaughter, as the result of the death in an automobile accident of Congressman-elect Van de Water, appeared before Justice Brown yesterday. His hearing was continued until the 18th inst. William H. Anderson appeared as his attorney.

ESTABLISHED 1880

FRANK J. HART SOUTHERN CALIFORNIA MUSIC COMPANY

332-334 SOUTH BROADWAY, LOS ANGELES.

The Gift of Gifts

A Warlitzer (Starke Model) Harp

A Complete Stock—Immediate Delivery of Any Model

Prices $550 to $2400

In the construction of the Wurlitzer Harps Mr. Starke has produced the finest models the musical world has ever known. Wurlitzer Harps are used by the greatest harp Soloists throughout the entire world.

Mrs. Hazel Schertzinger Bruster

Noted harpist of Los Angeles, uses the Wurlitzer Harp exclusively.

Beautiful Art Catalog on Request. Easy Terms of Payment if Desired.

The People and Their Daily Troubles

DOROTHY DIX TALKS

THE PRICE OF WEDDING BELLS.

BY DOROTHY DIX.

A young girl of my acquaintance said to me the other day:

"I told Jim that I would marry him whenever he had saved up enough money to furnish a little home for us. I don't ask for anything fine. I don't expect to start where my parents are leaving off, for it has taken father thirty years' hard work to get where he can afford to give mother oriental rugs, and carved mahogany, and aluminum pots and pans.

"I love Jim, and I'll be satisfied with mighty little, but that little has got to paid for. I am not going to be one of these installment-house brides whose honeymoon is knocked into flinders by the collector hammering on the door.

"I've seen debt kill love too often to want to take any chances on it. I don't want my husband to have to think how much I am costing him, and wonder how on earth he's going to get the money for my upkeep every time he thinks of me. I want to be the nice, sweet meringue on his life, not the lemon pie beneath.

"If a young couple start out in life loaded down with debt, they haven't got one chance in fifty to get out of it, and they haven't one chance in a hundred of not coming to hate each other. They are simply foredoomed to make a failure of both life and matrimony.

"The man seldom gets any higher than he is, because there is nothing that holds one down like a pile of bills on his back. He can't climb with that load to carry, and it gets bigger and bigger, because there is sure to come sickness, and rainy days, that all cost more money.

"To succeed, a man must have a little money laid by, so that he can take advantage of whatever luck throws in his way, for the only key that ever unlocks the door of opportunity is a golden one. He must be able to take a few risks. Above all, if he is to accomplish anything worth while, he must have a calm, clear mind, and be able to give the best of his abilities to his work, instead of having half of his brain cells employed in trying to figure out some way to stave off the installment man.

"The man who starts out in married life in debt is beaten at the very outset. He can't embrace the opportunity that comes his way, because all of his money is going to pay on the Early Grand Rapids dining-room suite. He's bound to stick to his clerkship, no matter whether it leads anywhere or not, because he is behind with the butcher and the baker, and he can't risk being out of work a week. And he can't develop the kind of personality that employers pay for, because debt takes the heart out of man, and kills ambition quicker than anything else in the world, and turns the sunniest nature into a grouch.

"I want my husband to be a successful man, and so I'm not going to be the one to handicap him in the race.

"I want my marriage to be a success and that's why I insist that it should have a good strong financial plant under it. It would be all right for people who are in love to get married, if they could exist in real life as they do in novels, on romance and kisses.

"But they can't. We've all got more stomach than we have heart, and after we get married we are just as hungry as we were before, and take just as keen an interest in beefsteak and onions. Also, we've got to be clothed and housed, and we find that sentiment plays a pretty poor second fiddle to our physical comfort.

"Nor does just getting married, even to the persons you love, make up to you entirely for doing without the kind of things you have been accustomed to all your life, and when a man and woman are forced to make a perpetual sacrifice of every taste and habit for each other, they soon begin to ponder if the game is worth the candle.

"Think of all the peevish, fretful, discontented wives you know who are always complaining because they are shabby and can't do any of the things they used to do! Do you think that their husbands are having any particular picnic? Think of all the cynical, bitter men you know who have fallen out of love with the pretty, dainty girls they married, just because the girls have been forced into becoming unattractive drudges, and who are always warning other men against matrimony! Pleasant for their wives, isn't it, to be made to realize that their husbands regard them as burdens?

"The truth is that a family is a luxury that comes high, and whether you enjoy it or not, or even whether you've got a right to indulge yourself in one, depends altogether on whether you can afford it. To get married when you haven't the price of a bed, or a chair or a cooking stove, is just as silly and wicked a thing to do as it is to set up an automobile when you pay two dollars down on it and are paying the balance as long as you live, and where you have heart failure every time you have to buy another gallon of gasoline.

"And I, for one, am not going to mortgage my soul to Old Man Trouble in that way.

"Understand, I don't think a young couple should wait until they're rich to get married, or until they can furnish a home in splendor; but they haven't got any right to get married until they can start life out of debt.

"And that's the ultimatum I've put up to Jim. If he does not think I am worth working for and saving for, he doesn't want me bad enough to get me. I'll say that."

MAKING MORE MONEY.

Frank Criticism of Manner in Which Store Is Managed Gets Woman A Real Job

"I JUST wanted to tell you that I'm through, Mr. Sincere. I'm going to quit."

The woman who stood before the desk of Victor Sincere, general manager of one of the largest department stores in Cleveland, had nothing of rancor in her voice when she made the announcement that she was leaving. Her tone was that of discouragement—of the weariness which comes from battling against continual odds.

"Tell me your troubles first, Mrs. Foster," was the general manager's reply, and Mrs. Laotto Foster, then employed in the chinaware department of the store, detailed briefly the obstacles against which she had been contending for some months past. All of the points which she brought up had to do with the management of the department in which she worked and, as she called attention to them, the manager felt that here was an employee whom the store could not afford to lose.

"Mrs. Foster," he stated, when she had finished, "I do not think that it would be best for you to leave here—best for you and best for us. Go home and rest up for a week. Then I want you to write me a letter detailing just how you think this organization ought to be managed and paying particular attention to the details which we in the office cannot see. Don't be afraid to tell me the truth as you see it. The franker you are, the better."

In about ten days the letter came. It was lengthy. It was frank. It was specific. It covered scores of points from the roof to the basement. When Victor Sincere finished reading it he sent for the writer, and, after some further discussion, he decided that a woman who was capable of making such wise suggestions was the woman he needed to help him run the store.

Today it was that Mrs. Laotto A. Foster became the only woman in America who is assistant to a department store general manager. Now she supervises a selling force of more than 1000 men and women and her pay check is a little more than five times the size of her previous pay envelope

LETTERS TO "THE TIMES."

Got Their Number.

LOS ANGELES, Dec. 2.—[To the Editor of The Times:] An occurrence happened the other day in the cafeteria where I was having lunch, which struck me as very funny.

A short while after I was seated four young men took the table next to mine. When seated they compared their respective meal checks, and then all burst into hilarious laughing, pointing at the same time to their dishes. I then noticed that each had selected the same food. My curiosity getting the best of me I inquired of one the reason of their mirth and to let me in on the joke. He informed me that they—as no doubt I and others—had never been able to figure beforehand the amount their meal check would assume. So, they had prearranged that each should come into the cafeteria a little apart and choose the same things, and then compare the checks. This was the result of their test: One check was for 43 cents, one for 45, one 47 and one for 48 cents, yet they all had the same things.

JOHN N. CARSON.

About German Aircraft.

LOS ANGELES, Dec. 2.—[To the Editor of The Times:] Germany's much puffed superefficiency in airplanes received another puncture in California this week when the much-advertised Fokker, flying from San Francisco to Los Angeles, was badly beaten by an American machine, flying over the same course on the same day. The American machine was an Army De Haviland piloted by Lieut. Miller. Another American airplane made a more remarkable flight a day or so before, piloted by Emery Rogers to Las Vegas, Nev., over an unknown course.

Americans can and do make better airplanes than the Huns, but why they sit complacently by and let German propaganda tell them differently is beyond me. The same old system used in the war to discredit the Liberty engine is again being spread to interfere with American aircraft manufacturing. Quite recently a German fighting monoplane, the so-called "all-metal airplane," was widely touted as being 200 per cent more efficient than any American or Allied machines. This seems to have been designed to defer military and other purchases of American-made aircraft, and it partially had that effect. It had another effect which must have pleased the Hun strafers, for of five purchased by the Postoffice Department, three crashed and burned, also burning six of the best men in the air mail service to death. At the same time the air mail used second-hand American airplanes, procured from the Army, which made their flights regularly and efficiently.

Why go to Germany when you can do better at home? There are several airplane factories in Los Angeles county which are building better and cheaper machines than the Junker's metal monoplane, whose agent in this country devoted much time and money to belittle American efforts. The newspapers ought to encourage them and give a deaf ear to German propagandists who are trying to carry the war on. The only reason that the United States is not ahead of England, France and the other European countries is that its national indifference makes aircraft manufacture discouraging. There is no reason to pay millions to bring the Zeppelins over from Germany when you have a Goodyear company at home or to help Hun aircraft manufacturers prepare for another war against civilization when you may need some time in the future every airplane factory you can establish in this country.

T. C. WILKINSON.

Little Consideration.

LOS ANGELES, Dec. 2.—[To the Editor of The Times:] I notice by your paper that the city authorities have "ordered" the street railway company to "immediately" install fifty more of those one-man cars. With the thousands of your readers expressing their indignation as to the service already given by these contraptions suited only to small towns and not at all proper for handling heavy transfer traffic of a large city, this incident shows how much attention is given to the taxpayer and user of street-car transportation by those elected or appointed to "serve" them.

M. R. McCORVILLE.

Alimony and Divorce.

LOS ANGELES, Dec. 2.—[To the Editor of The Times:] Several days ago there was a divorce case on trial in one of the local courts, in which a woman, with a child, refused to accept alimony from her husband, notwithstanding the fact that he had persistently offered to pay. Neither of them deserve criticism, but the woman in the case certainly should be a good example to those less independent dollar getters who attempt a strangle hold when there is a question of alimony. This particular class, usually painted up like a circus wagon, and freely displaying things much uncovered, are, in many instances, young enough to remarry or to become independent through earning their own living. However, there are many cases where the gentle sex is drawing both—alimony and salary. Where does the man, paying alimony to this class, differ from the slave of old? Then the law permitted the ownership of man by man, today it is the ownership of man by woman.

Some of our thinkers, and writers of supposedly high ideals, wonder why the increase in divorce. Oust the present alimony system and it will not take long to solve the question. From the present situation, or in point of law, or perhaps it would be better to say, principle, the payment of alimony to a woman from whom the marriage relation has been dissolved, is wrong. There is no justice to it, regardless of the amount, and also the fact that our legislatures have not wakened up to the real situation, that the women have been emancipated, are entering politics and many other fields of endeavor. They are reaping the benefits without assuming many of the responsibilities; one being the freedom of the ones who freed them. No reference is made to the women who do not regard the home as a commercial berth. Perhaps a large percentage of these women will consur; that women without children, of a marriageable age, and specially those of economic independence should not be awarded alimony. Now that our legislature is about to meet, would it not be a good idea to give the matter a little publicity.

EARL DENT.

Just arrived from the East, native black walnuts. Nature's best natural laxative. Ask your grocer.—[Advertisement.

GASOLINE ALLEY—WALT DOESN'T CARE FOR EXPENSES

QUESTIONS ANSWERED

Q.: What is the salary of the Vice-President of the United States?

J. G. C.

A.: The salary attached to this office is $12,000 a year.

Q.: Where is the Kiel Canal?

C. G. J.

A.: The Kiel Canal connects the Baltic and North seas in northern Germany, extending from Holtenau on the Baltic to Brunsbuttel on the Elbe.

Q.: Are many Liberty Bonds lost?

O. L. D.

A.: The Treasury Department says that official figures show that 7563 persons have lost bonds. Of these more than 6000 were coupon bonds. Owners of these have little chance of recovery since they cannot be identified.

Q.: How can goods be tested for wearing qualities?

G. A. R.

A.: The thumb test will help to determine strength and weaving quality. The fabric is held between the forefingers and thumbs while the knuckles of both hands are facing each other. With the cloth held firmly the knuckles should be forced together, causing a heavy strain on the fabric. Its strength will be shown by the ease or the difficulty with which it tears.

Q.: Can birds of paradise and aigrettes be sold and worn in the United States?

R. J.

A.: The Bureau of Biological Survey says birds of paradise may be worn and sold in the United States. It is, however, against the Federal law to import birds of paradise into the United States. It is against the law to buy or sell or possess aigrettes except any aigrettes, which may have been purchased prior to July 3, in which case one may retain aigrettes, but it is against the to sell same.

(Any reader can get the answer to question by writing The L. A. Times Information Bureau, Frederick J. Haskin, Director, Washington, D. C. This complies strictly to information. The B cannot give advice on legal matters, financial matters. It does not attempt settle domestic troubles, nor to make exhaustive research on any subject. Write your question plainly and briefly. Give name and address and enclose two-cent stamps for return postage. All queries sent direct to the inquirer.)

THE HOME OF COMMUNITY PLATE

"A Chest of Silver!" Can you conceive of a more delightful or more elegant gift? —And it should be of the famous "Community" Plate, for in this silver one finds the most beautiful expression of the craftsman's art. Old period patterns as interpreted by "Community" artisans take on a richness and dignity that puts "Community" on the same exalted plane with Sterling Silver, at a far more moderate cost.

May we suggest that our open stocks of the exquisite "Sheraton," "Adam," "Louis XVI," "Georgian" and "Patrician" patterns are most complete. Among them you will find many excellent suggestions for gift giving, including complete gift chests and individual pieces in appropriate gift boxes. It will be our pleasure to serve you.

Parmelee-Dohrmann Co.
The House of Housewares
436-444 South Broadway
Headquarters for Unusual Gifts
(418)

ANNOUNCING THE "MANDEL" PHONOGRAPH

The New Triumph of Musical Quality and Artistry, Ranking With the Best Machines on the Market, Regardless of Price. Plays Any Record.

A REAL TREASURE HOUSE OF HARMONY

Made of the Best Materials, With a Motor That Constitutes the Latest and Greatest Achievement in Phonograph Motor Design; Correct in Every Detail and Beautiful to the Eye, the "Mandel" Wins by Sheer Force of Merit.

The Last Word in Phonographs

The MANDEL Phonograph represents the latest achievement in the development of machines to reproduce the human voice and the sounds of musical instruments. It takes its place in the front rank of phonographs and is able to **maintain** that position through its marvelous powers of reproduction—playing any record from the leading makers and rendering them in a **true** and **artistic manner.**

Acknowledged Superiority

The MANDEL Phonograph is winning its way into the homes of America—in cities and towns, in the villages and on the farms—and earning the position to which it is entitled as the equal of any other phonograph on the market, **regardless of price,** and possessing features of **acknowledged** superiority.

Mechanically Superior

While the MANDEL delights the listener, and the beautiful cabinets add much to the satisfaction of the purchaser, yet it is through its mechanical features that it wins and holds the favor of those who hear its wonderful reproductions—so soft, so clear, so strong, with such beautiful blending of tones, such true rendering of the works of great musicians, that one is apt to forget that he is listening to the work of a **phonograph,** and the mind becomes unconsciously fixed on the artist whose work is being reproduced.

The "MANDEL," Playing Any Record, Reproduces Every Change of Tone Volume With Purity and Exactness, Bringing the Whole World of Music to Your Home. Do Not Buy a Phonograph Until You Have Heard This Marvel of Tone Reproduction.

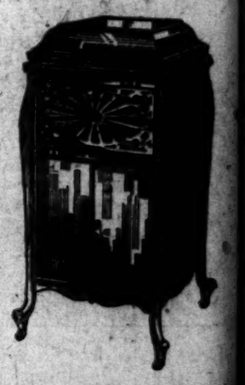

Sold by Reliable Music Houses, Department Stores and Furniture Houses. If Your Dealer Cannot Supply You, Write or Telephone to

Standard Woodenware Company
Exclusive Wholesale Distributors for California, Arizona and Nevada
828-32 Traction Avenue

60401 Main 414

except any cigarettes, which may h
been purchased prior to July 3, 19
in which case one may retain
cigarettes, but it is against the
to sell same.

(Any reader can get the answer to
question by writing The L. A. Times
formation Bureau, Frederick J. Ha
Director, Washington, D. C. This offe
plies strictly to information. The Bu
cannot give advice on legal, medical,
financial matters. It does not attempt
settle domestic troubles, nor to make
exhaustive research on any subject.
your question plainly and briefly. Give
name and address and inclose two-cent
stamps for return postage. All replie
sent direct to the inquirer.)

ING

EL"

RAPH

ty and Artistry,
on the Market,
Any Record.

HARMONY

utes the Lat-
Design; Cor-
el" Wins by

d Superiority
nograph is winning
nes of America—in
the villages and on
ning the position to
as the equal of any
the market, regard-
ssessing features of
iority.

inets add
echanical
onderful
blending
that one
aph, and
ork is be-

Parsons

47,000 MAJORITY!

For Chiropractic in Los Angeles County

You know that Chiropractic is the last word in Health today, and remember—when you need a Chiropractor, you need one with experience, and with a record of scientific, conscientious work. Our staff represents 16 years' experience in spinal adjustments, and we are constantly in touch with the very latest developments of the science.

Let us gently re-adjust the joints of your backbone by hand and thus UN-PINCH your nerves, permitting Nature to restore YOUR health.

An X-Ray Spine-Photo Tells Why!

Private, sanitary rest room for EACH patient. Continuous service until 8 p. m.

Parsons-Los Angeles
Palmer School
C-H-I-R-O-P-R-A-C-T-O-R-S
Suite 404 Mason Bldg., Broadway at Fourth
(Use Broadway Dept. Store.) IMPORTANT—Bring this Announcement and receive a Chiropractic spinal analysis, without charge.

SOCIETY.

BY VIRGINIA WOODS.

Mr. and Mrs. Baldwin.

Mr. and Mrs. Andrew Baldwin of 321 Vine street are planning a tea for Sunday afternoon, December 12, which is to be one of the large pre-Christmas affairs. It is to be the last function at their home, as they expect to move the following week, having sold their house. They are inviting 200 of their friends among the younger married set, as well as a number of girls and their escorts.

Last evening they were hosts at a gay little dinner party planned as a welcome to Mr. and Mrs. Herbert Brown (Frances Beveridge,) who have returned from Oakland to reside.

The table was centered with a bowl of yellow chrysanthemums and places were set for Mr. and Mrs. James G. Scarborough, Jr., Miss Eleanor MacGowan, Miss Cecile McLaughlin, Mrs. June Braun Schults, Mrs. Field Staunton, Chandler Barton and Preston Hotchkis.

Studio Teas.

Mr. and Mrs. J. Bond Francisco are issuing cards for a series of studio affairs at which they will exhibit some of Mr. Francisco's recent paintings. The first one is on Sunday and they are to continue every day for two weeks, including Sunday, December 19.

By Mrs. Murphy.

Miss Marguerite Brunswig, one of the Southland's winsome debutantes, and Mrs. Edgar Gale Miller, a charming bride, are to share honors at a luncheon that Mrs. Daniel Murphy is to give on Wednesday next at the California Club.

To New York.

Mrs. Edward Laurence Doheny, Jr., and small daughter, Lucy Doheny, left yesterday morning for New York to join her husband and Mr. and Mrs. Edward Laurence Doheny, Sr., with whom they will return in time for the Christmas holidays.

A Daughter.

Friends of Lieut. and Mrs. Cornelius Cole Brown will be interested to learn that they have a baby daughter, born in Columbus, Ga., on Wednesday. The little one has been named Cornelia. Lieut. Brown is stationed at Camp Deming in Columbus, and will be there until June, when he will receive other orders.

Mrs. Emma Cole Brown, mother of Lieut. Brown, and her sister, Mrs. Howard Scott Waring, are at home every Thursday afternoon during the winter.

Plans Luncheon.

Mrs. Harvey L. Deardorff is planning a luncheon on December 22 in honor of her young daughter, Miss Virginia Deardorff, who will be home from Mills College on December 16 for the Christmas holidays. There are to be twenty-four guests.

Preceding Golf Match.

Numerous luncheon parties will precede the golf tournament at the Los Angeles Country Club Sunday between that club and Midwick. Mrs. Russell McDonnell Taylor is to have a luncheon company and so will Mrs. William May Garland, Mrs. Albert Crutcher, Mrs. James G. Scarborough, Mrs. Everett H. Seaver, Dr. and Mrs. M. N. Avery and Miss Florence Avery. The golf match is at 1 o'clock and is for the benefit of the Children's Hospital. Among those participating are to be Everett H. Seaver and Irving Armstrong of the Los Angeles Country Club and Dr. Paul Hunter and Robert Hunter of the Midwick, who are considered the four best golfers on the Coast.

Dr. and Mrs. Wessells.

Dr. and Mrs. Walter Wessells of 254 South Gramercy Place entertained last evening at a delightful little musicale. Among their guests were Dr. and Mrs. O. O. Witherbee, Dr. and Mrs. William Duffield, Dr. and Mrs. B. C. Davies, Dr. and Mrs. G. W. Hammon, Mr. and Mrs. G. E. Stith, Mrs. T. J. McCoy, Mr. and Mrs. Guy Bush, Eli Bush, Miss Gertrude Bagley, Gail Mills Dimmitt, Miss Stephanie Kastner, Misses Bela Adams and Ruth Dickey.

Miss Gray.

Miss Dorothy Gray is to be hostess at a dinner party tomorrow evening for a little group of girls and boys and later will go with them to the Midwick Country Club to dance. Mr. and Mrs. W. W. Gray, her parents, will chaperone them. Mr. Gray is home from the East, where he has been on business.

For Miss Hicks.

Miss Alice Hicks, daughter of Mrs. E. Hicks of this city, is the center of social activities just now among a group of young folk in San Francisco, where she is visiting at the home of Mrs. Douglas McBride. Miss Beatrice McBride gave a smart little tea in her honor Tuesday at the Woman's Athletic Club in the Bay City and had a company of thirty-five of the subdebutante set.

SEALS BRING IN THOUSANDS

The power of the penny is being manifested in the present Christmas seal sale of the Los Angeles Tuberculosis Association. Millions of the little seals with the double-barred cross and Santa Claus's greetings of a merry Christmas and a healthy New Year have been distributed and thousands of dollars' worth have been already sold.

In a district where one of the biggest schools in the city is laboring with 1200 poor children, the teachers and tuberculosis association workers are watching the seal sale with interest, for money is needed to maintain the work that has been inaugurated and money can be obtained in no other way.

In addition to the free clinic and dispensary maintained, the association workers have established there open-air classes and vocational training for the children suffering from tuberculosis or threatened with it because of malnutrition. The worst afflicted are required to rest one hour each morning and afternoon in a sunshine room, and all are weighed, measured and inspected once a week. Every child gets three nourishing meals a day.

The Red Cross organization is not concerned in the seal sale and does not direct the work of the tuberculosis association.

SERVICES FOR EDITOR.

Private Funeral Held Here for Eastern Writer and Manager.

Private funeral services for Alexander Dodds, a prominent eastern newspaper writer, editor and manager, were held yesterday afternoon at the establishment of Strother & Dayton at Hollywood and were conducted by Douglas L. Edmonds, formerly first reader of the Ninth Church of Christ, Scientist, of Los Angeles.

There were present only a few intimate friends of Mr. Dodds, and the remains were carried to Forest Lawn Cemetery and there cremated. There was an unusual wealth of floral tributes.

Mr. Dodds was formerly associated in various editorial capacities with the Pittsburg Dispatch, the Pittsburg Sun and the Pittsburg Gazette-Times, and was also a special writer for the New York Sun. His most notable newspaper work was that of first managing editor of the Christian Science Monitor during the period of its establishment. He was also at one time one of the vice-presidents and leading officials of the United Press Association, a member of the American Economics Association and of prominent clubs in this country and England. He was a thirty-second degree Mason.

Mr. Dodds, with his wife, Mrs. Gertrude Ramsey Dodds, came to Los Angeles about six years ago, residing at 3551 Hayvenhurst Drive, Hollywood. His mother is Mrs. Alice Dodds of Pittsburg.

LIABLE FOR UNTRUTH.

Man Injured by Indictment May Recover if Jury Deceived.

The question raised in Judge Myers's court yesterday that a suit for malicious prosecution will not lie when the original charge is based upon a grand jury indictment, was ruled upon yesterday in the trial of the $146,500 suit of Edward A. Clark against G. E. Stith, to the effect that Mr. Clark could recover from Mr. Stith if it was proved that false testimony had been given before the grand jury.

Mr. Clark is a diamond expert. Mr. Stith, at the time Mr. Clark was arrested at Canton, O., while on a business trip, charged that Mr. Clark had stolen a diamond. It was asserted that a stone Mr. Stith left with Mr. Clark had been changed for another and inferior diamond. In Judge Willis's court Mr. Clark was acquitted of the charge and the suit for malicious prosecution followed.

Experts were called yesterday to show that the diamond Mr. Stith exhibited to them had a flaw and was not the same they had sold him.

ASK NEW SCHOOL NAME.

McKinley Home Resents Being Put in with Corrective Class.

In order to get away from the idea that the McKinley Home for Boys at Gardena is a charitable or corrective institution, the directors yesterday told the Board of Education that it is proposed to change the name of the home from the McKinley Industrial Home for Boys to the McKinley Training School for Boys.

Mrs. E. M. Potts, financial secretary of the home, appeared before the board and said the present name gives the impression that the home is a corrective institution maintained by the State, whereas the directors will not accept any boys who are delinquents. The home is maintained by several endowments, and by the voluntary scholarships maintained by prominent Los Angeles citizens.

FAKE OFFICERS ROB.

Posing as Federal officers, two men yesterday held up W. A. Owens of San Francisco and robbed him of $46, in a Spring-street hotel. The men stated that they were looking for drugs, and that they suspected Owens of having them.

Pasadena Ten Floors—In a Location that Enables Us to Sell for Less Pasadena

ANNUAL Clearance Sale

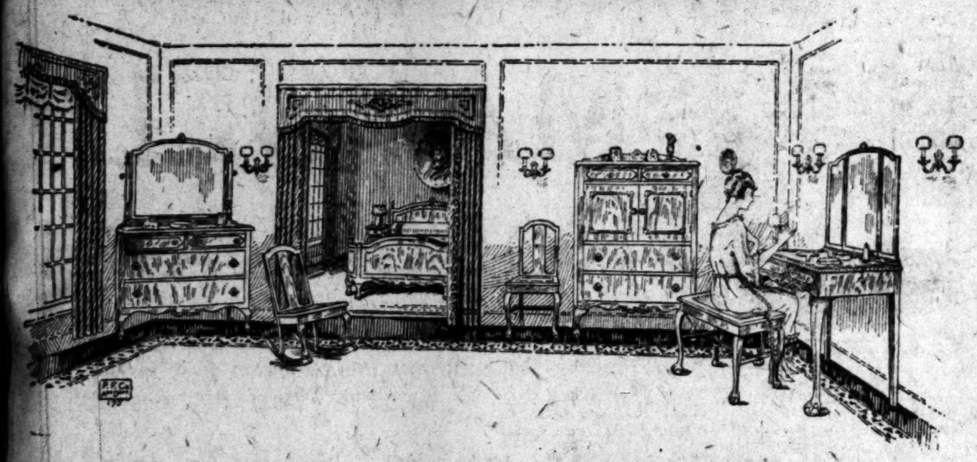

This 8-Piece Bedroom Suite at $675.00 Is One of Many in the Clearance At Reductions of from 20 to 50 Per Cent

In fact, you may choose from our entire assortment of bedroom furniture which occupies all of the space on one of our ten floors at the above reductions.

The same is true of dining furniture and in all other lines you will find special values that embrace practically all of our huge stock.

The Bedroom Suite pictured above and shown in mahogany with beautiful crotch panels is a high-class adaptation from the French Chippendale Period. It consists of a dresser, chiffonette, toilet table, bed, night stand, rocker, chair and dressing bench and is offered complete in the clearance at the reduced price of $675.00.

Bedroom Suite at Half-Price

Seven-piece bedroom suite in walnut, Queen Anne Period adaptation. Large well proportioned pieces of good construction and finish as follows: Dresser, chiffonette, bed, dressing table, bench, rocker and chair, all for half price at $258.50.

Colonial Post Beds at $58.50

A graceful copy of the quaint old Colonial four-post bed in mahogany finish and in the twin or 3-3 size only. Reduced in the Clearance to $58.50.

Twin Beds each $27.75

With Seng metal rail equipment. Chaste Period style in ivory enamel with ornaments in bas-relief. Twin or 3-3 size in the Clearance at the greatly reduced price of $27.75.

Vanity Dressers at $72.50

Choice of two Period styles in ivory enamel, each with a pier glass 20x50 and two smaller side mirrors on hinges. Clearance price, $72.50.

Princess Dresser at $48.50

Graceful Period style in ivory enamel with relief ornamentation. Has a long glass 18x36 and top 42 inches wide. Reduced in the Clearance to $48.50.

Dressers at $46.50

Handsome Period style dresser in ivory enamel with turned posts and ornaments in relief. Has a 42-inch top surmounted by a mirror 22x28. Reduced Clearance price, $46.50.

Chiffoniers at $42.50, $26.00

Handsome Period style in ivory enamel with decorations in bas-relief. 34-inch top with mirror 20x18. Clearance price $42.50. Same without mirror on sale at $26.00.

Deliveries Everywhere — *Closed at Noon Saturdays*

Located In Pasadena — Pasadena Furniture Co. — 83-91 No. Raymond Ave.

Bullock's Los Angeles — *Bullock's Closes Saturday at One o'Clock Every Saturday Throughout the Year* — Bullock's Los Angeles

Girls' Christmas Coats

$19.75

—Beautiful Winter Coats of Silvertone, Bolivia and many other splendid materials—in the popular Fall and Winter shades of blue, taupe, olive and red; many attractive models that seem to have caught up the happy spirit of the season into their folds and lines—some with flare backs—others in the straight-line effects; have wide, convertible collars—novelty buttons and lovely flowered silk linings; sizes 6 to 14 years.

This Special, Low Price

has been made possible only by special purchases and reductions of higher priced Coats already in stock—for all of the 60 Coats concerned are of materials, designing and workmanship that entitle them to a much, much higher marking than $19.75!

—Christmas Coats, they are quite appropriately called—for a Gift of one such Coat would prove a most wonderful Christmas Gift!

—These Coats are offered at $19.75 for the first time—this morning! They should not stay long at Bullock's! Fourth Floor.

Girls' Plaid Skirts, $10.75

—A *Special*—made possible by the recent arrival of a shipment of 35 specially purchased Plaid Skirts! Every skirt, if purchased in the regular way, would demand a price much higher than $10.75!

—Handsome Skirts of heavy materials and attractive plaids; box and knife pleated; blue, brown, rust and many other delightful shades are included; in sizes for Juniors or small Misses; many skirts have buttonholes enabling buttoning on waists; desirable for wear with middies, blouses or sports jackets.

—Thirty-five of them—specially priced at $10.75! It would be difficult to find more pleasing Gifts than these Wool Plaid Skirts!

Girls' Sweaters, $6.95 to $15.00

—"Sweaters for Christmas Gifts!" A slogan one often hears—and invariably agrees with—for Sweaters always have their place in the Girl's Wardrobe—and well have they been called the "all-around wrap of California."

—In Bullock's there have been grouped Girls' Sweaters of almost every design and color—with a range of prices that enables a wide selection. With many are Tams to match.

—In tonight's paper will be given a more detailed listing of the many desirable sweaters for Girls—on Bullock's Fourth Floor.

Children's Gloves for Christmas

—A Gift Thought that suggests the giving of Useful, yet pleasantly Attractive Gifts. Bullock's has devoted one entire section to Children's Gloves, and there's a style of Glove for any child. A few are listed below:

Misses' French Kid Gloves; 16 ft length: white; $3.50 pair—Misses' Sipon French Kid Gloves; champagne, brown and white; $2.50 pair—Misses' Short French Kid Gloves; white champagne and black; $2.50 and $3.50;—Children's Mocha Gloves; brown, beaver and gray; $2.00 to $4.00;—Kid Gloves; one clasp; pique sewn; tan and brown; $1.75 to $2.50; Boys' Gauntlet Gloves; $1.25 to $2.50;—Boys' Cadet Kid Gloves; brown and tan; $2.00;—Woolen Gloves; 65c to $2.50;

—On and on one might go describing many different styles; but lack of space prevents. See these Gift Gloves on Bullock's Fifth Floor.

Boys' Wool Sweaters, $10

Boys' Flannel Pajamas, $1.95

—A special price prevailing on splendid garments of good grade flannel. These are well made—with blue and white and pink and white color combinations of stripes; frog trimmings lend attractiveness; all are full cut and in sizes 6 to 16; a limited number priced at $1.95.

Boys' Nightshirts of Flannel, $1.95

—Also of good quality flannel—in pink and white and blue and white color stripes; these, too, are frog trimmed and in sizes 6 to 16—and are specially priced at $1.95.

—In the selection of Christmas Gifts for Junior Boys it would be well to see these Night Garments for they're desirable and —at $1.95—enable unusual savings. Fifth Floor

Slip-Over Style—"Ruff-Neck" Collars Many with High School Colors

—Heavy, wool Sweaters taken from regular, higher priced stocks and repriced for special selling in Bullock's Boys' Store!

—Dandy Sweaters of one color with collars and bands of some other color; combinations include Blue and White—Blue and Gold—Purple and Gray—White and Green—Purple and Gold—Red and White—Gray and Green—Red and Black—Green and Heather—Black and Orange and Red and Gray; the sizes are in chest measurement of 28 to 40 inches.

—To give the Boy a sweater in his School Colors would please him beyond words—especially if that sweater is a *regular* sweater that'll always look well and will keep him warm. Such are these that Bullock's Boys' Store is offering at the remarkably low price of $10.00—on the Fifth Floor.

Boys' Sailor Suits, $19.50

—Splendid grade woolen Suits in the popular Sailor style—so attractive for Junior Boys.

—These Suits are well made with Chevrons on sleeves and three rows of white braid on collars and cuffs; a whistle and silk tie with each Suit give the finishing touches; brown, green and blue predominate, with a few blue serges; the sizes range for boys of 3 to 9 years.

—As Christmas Gifts to Junior Boys—Parents should find these delightfully appropriate and useful. Fifth Floor.

Children's Felt Slippers

As Christmas Gifts

—From Bullock's Shoe Store for Boys and Girls comes this Christmas Gift Suggestion—a Suggestion well in keeping with Today's and Tomorrow morning's offerings from this Section—and just as well in keeping with the "wants" of the Children themselves.

—Fur Trimmed Juliets—Felt Cavalier Boots—"Cosy Toes"—Felt Indian Slippers—Boys' Siesta Slippers—Infants' Felt Fur Trimmed Juliets—all offered at attractive prices ranging from $1.75 to $3.00—and in sizes from 1 to 11½.

—More detailed description will be given in tonight's paper. See these *Today*, however, on Bullock's Fifth Floor.

The Jolly Accordion Player

—assisted by Merribells and a troupe of singers, will entertain from 9 to 10 this morning—on Bullock's Fifth Floor.

Santa Claus

will be on Bullock's Fifth Floor from 3 p.m. until closing time Today. As a friend of children and demonstrator of

TOYS

he's hard to beat. See the hundreds of remarkable toys—both new and old—on Bullock's Fifth Floor.

PUBLISHERS:
THE TIMES-MIRROR COMPANY.
OFFICERS:
HARRY CHANDLER, Pres. and Gen. Mgr.
MARIAN OTIS-CHANDLER, Vice-Pres. and Secy.
F. X. PFEFFINGER, Treasurer.
HARRY E. ANDREWS, Assistant General Manager and Managing Editor.
Harry Chandler, Marian Otis-Chandler, F. X. Pfeffinger, Mabel Otis-Booth, Harry E. Andrews, Directors.

Los Angeles Times
EVERY MORNING IN THE YEAR.
DAILY FOUNDED DEC. 4, 1881—39TH YEAR.
Sworn average circulation for every day of November, 1920 ..... 94,416 Copies
Sworn, Sunday only, average circulation for November, 1920 ..... 134,475 Copies

OFFICES:
New Times Building, First and Broadway.
Branch Office No. 1, 618 South Spring Street.
Washington Bureau, 501 Bond Building.
Chicago Office, 111 West Monroe Street.
New York Office, 286 Fifth Avenue.
San Francisco Office, 742 Market Street.

LOS ANGELES (Loce Ahng-hayl-ais)

MEMBER OF THE ASSOCIATED PRESS.
The Associated Press is exclusively entitled to the use for publication of all news credited to it or not otherwise credited in this paper and also the local news published herein.

LINING 'EM UP.

Austria is being admitted to the big League and Bulgaria is waiting in the anteroom. When Uncle Sam helped to form the association he hardly thought that Austria would qualify for admission before himself.

AGAINST THE LAW.

Sixty-seven courthouses have been burned or destroyed in Ireland during the present outbreak. The Sinn Feiners appear to have an especial grievance against the courthouse. It represents law and order—which the Sinn Fein is required to oppose.

HIGHER UP.

The present Congress will make no changes in the Volstead Act. It is therefore idle to expect any cut in bootleggers' prices. In fact, the price of the stuff is more likely to rise than fall. Nobody would be surprised to see it go to $20 a quart by Christmas. Ask Santa Claus.

THE DOWNWARD PATH.

The crusaders have reached tea and coffee and the casual orators of the curbstone have been heard from in denunciation of these pernicious beverages. People who permit tea and coffee to sop up their brains are on the high road to infamy. It is predicted that within a few years the bootleggers will be handling Arbuckle's coffee at a dollar a pinch.

TEMPTING FRUIT.

Red apples are selling at the old-time figure of a penny apiece in Oregon. The crop has been large and it does not pay to ship the fruit East in competition with Michigan and New York apples and so the home folks are to have the advantage of lower prices as a result of the situation. It has been some time since the lad in the street could acquire a real red apple for a cent. The man in the orchard may grieve, but the kid will give three cheers.

EASY GOVERNMENT.

The Russian rouble has sunk so low in the estimation not only of the world, but of its own makers, that the soviet government talks of doing away with money altogether. Why bother with carrying the stuff? When it takes an armful of roubles to buy a loaf of bread it seems a waste of effort to print money. Lenine and Trotzky still have the government gold and treasure to use when they deal with other nations and the soviet leaders will find it much simpler to take what they want when they can get it without any foolish wrangling over the value of the circulating medium. What business has Utopia with coin? In a perfect government money is as nonessential as a bath or a hair lip.

AT THE GATE.

With fifteen million men and women lining up at the different ports of Europe ready to take passage for America it behooves Congress to be speedy in taking such action as is necessary in regulating our immigration. Senator King proposes a bill which shall completely suspend all immigration for six months or until such time as a general law covering the whole field can be provided. The Utah Senator is a Democratic member of the immigration committee and will press his bill at once. It is a rather delicate and dangerous question, but is made easier from the fact that at this time there is no American demand for foreign labor. In fact, a great many of those who are eager to come to these shores would have difficulty in finding jobs and would be as badly off as in the old home. American hospitality might as well be of the kind that would enable Uncle Sam to have something to say as to the number and character of his guests. The open house is one thing and the wide-open joint is another.

AMERICA'S EXAMPLE.

British newspapers charge that Sinn Fein and Irish-Americans are making public in this country lying accounts of the conduct of British soldiers and loyal constables in Ireland. They also resent—as Americans would do were the positions reversed—the attempts to interfere with the domestic concerns of Great Britain. The London Morning Post reminds Americans that this country at one time had a rebellion of its own. One section wanted to separate and the North declared that the Union must not be broken. As in Ireland the rebels raised an army and set up a government of their own. The Post notes that the American separatists, like those of Ireland, went in for guerrilla warfare. They also wanted liberty to trade. How did the Federal military authorities deal with their opponents in the South? asks the London newspaper. It reproduces a copy of a proclamation posted in Western Kentucky by a northern general in which he says he will not approve any money transactions of a disloyal man and declares he will shoot every guerrilla taken in his district. As to reprisals, the proclamation says: "If your southern brethren retaliate by shooting a Federal soldier I will walk out five of your rich bankers, brokers and cotton men and make you kneel down and shoot them." This was the spirit of Americans when their Union was threatened in the sixties, and the British feel that the example of this country then is not a bad one for them to follow now, when their own union, the United Kingdom of Great Britain and Ireland, is threatened by secessionists who would set up a rebel government in Dublin.

MEXICO'S NEW OPPORTUNITIES.

From the fall of Diaz to the rise of Obregon Mexico, as a going concern, went out of business. For many years it was merely a geographical subdivision of North America. During that period it could be safely asserted, as President Wilson once stated, "Mexico hasn't a friend in the world."

For this unpleasant predicament the world was not to blame. Mexico had no friends abroad because she didn't deserve any. It is hard to keep up pleasant relations with the inmates of a madhouse.

Yet that was Mexico's internal situation. Temporarily, she threw sanity to the winds. Under Carranza crimes of murder and robbery were committed with impunity. Substantial native Mexicans and solid nationals of foreign countries—men capable of restoring order and prosperity in the land—were treated as legitimate prey for roving bandits or hostile officialdom.

There was no government except for plunder. Carranza finally disgusted all that was best at home and all that was helpful abroad. He antagonized those whose opinions he should have courted and courted only those whose opinions he should have antagonized. The world pursued a course of unfriendly watchful waiting while Mexico continued to defy all standards of right and decency.

But let us be thankful that those bad times are apparently over and done with. At last a responsible republic has been set up in the place of these alternating periods of dictatorship and anarchy. Alvaro Obregon, a man who promises to give his country its legitimate standing among civilized nations, has been installed as President. And the world in friendly sympathy is waiting to see the promise fulfilled.

Mexico is thus offered new opportunities for advancement and prosperity, such as that hitherto ungoverned or misgoverned nation has never been afforded.

If the Mexican people play fair they can regain all that they have lost and gain many things besides that they never before possessed.

The Carranza consumption is cured—the fever called Villa is over. In the dawning of a better and a brighter manana President Obregon receives as warm and hearty a welcome from his numerous friends in the United States as from the loyal people of Mexico itself.

But, however wise and however willing the new President may be, Mexico cannot expect to come back to complete national health unless the whole people combine in the interest of constitutional government. After its long interval of lawlessness Mexico has an unrest problem as serious as that which is still disrupting Europe as an aftermath of four years fighting.

By making property rights secure and by dealing sternly with all "red" agitation Mexico can set an example to the Old World, astonishing in its proof of the resilience of western-bred peoples. By flirting with Bolshevism and preaching the discredited doctrine of hatred for "the gringo" Mexico can just as surely fall back into the old chaos of Huerta and Carranza.

This is the opportune time for the Mexican nation consolidated behind President Obregon to wipe off the slate all old resentments that too long have made the Rio Grande an antinational instead of an international boundary. Today we hope there are no "greasers" and no "gringoes"—that we are all Pan-Americans.

It is too soon yet to forecast the exact effects of the new regime in Mexico. Obregon must be given a fair trial. At least he starts his work with the confidence of his own people and the co-operation of his neighbors.

California, through its first city, Los Angeles, has already given earnest of its friendship for the new Mexican government by sending a trainload of its representative citizens to President Obregon's inauguration.

The cordial reception these Los Angeles citizens were accorded by their southern neighbors is a good augury of the future relations between Mexico and California which, for the purpose of trade and commerce, are mutually interdependent.

That immense territory, stretching from ocean to ocean between the Rio Grande and the border of Guatemala, in the richness of its natural resources takes second place to no other equal portion on the whole surface of the globe. For the development of those resources Mexico has no friend it can look to with more assurance of fair co-operation than to the commonwealth of California. And Mexico in the future will find no better market for its vast and varied products than in the shipping ports of California's coast.

For these reasons the presence of the Los Angeles delegation at the inauguration of President Obregon is full of promise for the fortunes of both the coming Mexico and our own well-established State. We look confidently to the not far future when another American President shall say, "Mexico hasn't an enemy in the world."

RED AND PINK WRECKERS.

Whatever opinions people may hold regarding the alleged beatitudes or curses of Bolshevism, they are all forced to recognize one conspicuous fact: Bolshevism pretends to be a form of government and not a movement for the reform of laws under existing constitutional instrumentalities. Therefore, any person who favors Bolshevism by that very token favors a change in the form of our government, as distinguished from a mere change in laws. He may try to deceive himself. He may deceive others, but he cannot escape from the logic of his position. If he believes in Bolshevism he cannot believe in the Constitution of the United States nor in the form and fabric of our government as developed under that basic charter. Individuals under that Bolshevism cannot be permitted to say that they wish only the enactment of beneficial laws for the people who toil. The American who believes in our representative government will answer that every conceivable reform can be effected under existing forms. He who denies this is not a loyal supporter of the Constitution of the United States. He believes in something else. He thinks there is something better. Let him be frank and admit it. Let him say candidly that he believes it to be impossible for a people living under our Constitution to enact laws for their own well-being. Let him not quibble about wrongs and all other things that are a part of enacted laws or the lack thereof, and let him stick to the proposition that we must change our form of government, for that is what he says when he favors Bolshevism, and that is what the leaders of the Third Internationale say when they declare war on all the governments of the world.

It is either possible to right every imaginable wrong under our present form of representative government or it is not possible. Let all persons who consort with the Bolsheviki come forward and say that they are convinced that all the powers of amendment in the Constitution, all the machinery and tools of representative government are inadequate for the purpose of making just laws for all citizens living within our borders, and that only by utterly destroying what we have made can the people govern themselves justly. No equivocation can be permitted on this point. It is altogether beside the question for the defenders of Bolshevism to wax eloquent about reforms so poignantly needed. Do they advocate what the bald statement of their position suggests, the wrecking of constituted government? Let them say it and accept the retort that will surely come from the people who do not believe in that program.

No loyal American will hesitate a moment in making reply. He has not hesitated when occasion required him to speak. Bolshevism not only does not make a single appeal on the basis of virtue or efficiency, but its history justifies every doubt as to its claims. Conceived in iniquity and brought forth in treason at Brest-Litovsk, its first deed is the betrayal of Russia into the hands of the then victorious Germany. Lenine invited the Germans in and gave them possession of a territory larger than all Germany. These villainies were perpetrated at the very time when the blood of America and the Allies was being shed for liberty. Our final victory over the Central Powers resulted in the return of the lost Ukraine to Russia. For this liberated territory Bolshevism fought no battles and rendered no thanks. The first fruit of the soviet was cowardly desertion. The wreckers of Russia left the Allied nations in what then seemed to be a losing cause. From such a beginning what can be expected?

The "Pinks" or parlor Bolsheviks of America hypocritically ignore these things, but the henchmen of the Third International openly boast about them. In addition to that the facts speak for themselves. Our so-called "intellectuals" chat with anarchists and spin Utopian yarns about mankind. They weep briny tears in the throes of their altruism, but they pray for bloody revolutions. They have a secret sympathy for the I.W.W. and other anarchists. They expect nothing from frail humanity as it functions under our government, but profess to believe everything possible from that same humanity after the wrecking of our representative Constitution and the introduction of a soviet. They neglect their duties at primary and other elections; they decline to exercise the franchise in actual possession and to safeguard rights secured to them. They seek to excuse themselves for this slovenly attitude on the ground that no representative can be trusted. Nevertheless, they are anxious for an opportunity to trust this same humanity just as soon as it has been rendered infallible by passing under the magic wand of the soviet. They long for boons that they already possess and stand ready to sacrifice the solid substance of a free government for the illusion of a theoretical form.

We also have with us pseudo-thinkers who wander away from the soviet parlor and try to do things. But they wander only to suffer. These picturesque bidders for the crown of martyrdom have an all-consuming desire to die for something intangible, and to do that dying in the sizzling limelight. They long to escape from the boredom and agony of living for anything at all, and so we see them peering through prison bars—peering and preening, registering heroic emotions, all to the end that a carefully selected soviet "truth" may survive and bring forth its kind. Fortunate truth! Dolled up and bedizened in the raiment of dementia! If it could only speak it might well say to any one of our poor little, every-day truths: "No Bolshevist ever languished in prison for thee." In these engaging creatures, red and pink, in jail and in the parlor, we have something more than bizarre, more than the scintillation of advanced intellectuality—we have the paradox of martyrdom de luxe.

Our Red hero is more interesting than the Pink one, but he pays dearly for his publicity. Let us look at this post graduate from the university of uneasiness. He is a man who cannot endure the green mold that covers established things and old truths. Let us study him as he gazes into the limpid depths of strictly fresh, humanity-loving soviet truth. Behold! He is in prison acquiring rheumatism and subtle truths from sources far beyond our reach. He drinks daily at fountains invisible whose waters contain properties that defy the analysis of loyal citizens. When he has imbibed to his heart's content we may be sure that he will have something more to say about the wrecking of America. But we must be prepared to hear him call even that cataclysm a mere detail, because its grand effect will be to sublimate our earthy minds, right all imaginable wrongs and thus automatically throw every Bolshevist out of a job.

The Fox and the Fledgling.

SEEKING HOSPITALITY.

Cherished correspondents of The Times are having their usual controversy over the question whether Southern California is really hospitable or not. About every so often someone will write a sparkling and exuberant letter telling how wholesome and warm-hearted is the welcome of the Southland and how even the mocking birds sit up nights to carol them good cheer. But the next day some somber soul will offset this by the plaint that he has been here thirteen days and never even gathered a hint of a free lunch. According to his reckoning the residents barricade their front doors and live in their cellars—stealing out of nights to prey upon the stranger.

The fact is, hospitality is a good deal as we make or take it. How we live depends upon the liver. A sluggish liver will be met by a dormant hospitality.

But Southern California has an alibi. If the land is hospitable give some glory to Illinois, Iowa and the Middle West, which have so materially made it what it is. If Los Angeles is not hospitable, neither is Chicago, St. Louis or Des Moines—for it is the people from in and about those plethoric communities who largely make up the Southland. If they could not practice hospitality at home they may be unable to negotiate this social virtue in an altered environment. If California is not hospitable blame it upon the United States of America, which sent the cream of its citizenship into the Golden West. We have with us the fairest folk from Keokuk, Kankakee and Kalamazoo. If we are not hospitable let them wear the stigma—as a decoration if they choose.

Yet we insist that Southern California is thoroughly hospitable. The Southland is declared to consist heavily of climate and scenery. Certainly our scenery and climate are of the hospitable order. Our hills and canyons are shouting a continuous welcome. Our verdant vales are whinnying their greetings. The passionate sunbeams and the star-spangled moonshine alike pour out their hospitality as a flood. In Southern California nature is a spendthrift and a wanton, eager to throw her physical charms into the lap of the first admirer. She is lavish with her caresses. The native sons have been generous and hospitable under her benignant tutelage. If the men and women from Oskaloosa, Iowa, and Dowagiac, Mich., cannot be hospitable in the midst of this abundance the Lord have mercy on their parched souls!

"WHAT HIT US?"

The Courier-Journal believes that a fair analysis would establish these as the main causes of the sweeping victory of the Republican ticket in Tuesday's elections:

(1.) The desire for "a change."

(2.) The reaction from the war period, including opposition to the League of Nations.

(3.) The support of the "hyphenates."

(4.) The numerical preponderance of the Republican party, when united, over the Democratic party.

(5.) The charge that Cox was too sympathetic with the extreme elements of organized labor.

(6.) The belief of the western farmers that they did not get a square deal under the war administration.

(7.) Superior Republican organization and abundance of Republican money.

The relative importance of these causes may not be such as indicated by the numerals, but all contributed to the result.—[Louisville Courier-Journal.

OUR SUNNY FRIEND

I have a friend, Josephus Brooks,
Who owns a little shelf of books,
And when the business of the day
Is done and neatly tucked away
From this same shelf a volume slim
He takes, and there communes with him
Spirits of heroes long since dead,
The deeds they wrought, the words they said,
Set down by Homer, Sophocles,
Hesiod or Euripides;
Or John of Patmos tells again
Things seen by him, alone of men.
To Brooks their long-hushed voices speak,
But not to me, who know no Greek.

I know a maid with golden hair,
Eyes that are soft as summer air,
Brow that is white and full and high
As any angel's of the sky,
Who says that she can plainly trace,
Athrough the morning star the face
Of Him who made the world, and o'er
The stormbeats and the ocean's roar
She hears His voice, and when she walks
Among His flowers or trees or rocks
She feels the sacred presence there
Of Him who made the everywhere.
To her a friend, to me a clod
This earth, who know not any God.

* * *

I called at the hotel to see my old friend from Kansas City.

He was in his room, so I wended my way thither.

He stood, key in hand, beside an unopened trunk.

"What's the matter?" I asked after preliminary greetings had been exchanged. "Got the wrong key?"

"No, the key's all right," he explained, "it's the trunk that bothers me. My wife packed it and then, at the last minute, something happened that she couldn't come along.

"I know that as soon as I throw back the lid things will boil over and half fill the room and I was wondering whether it would be cheaper buying an extra trunk to hold the overflow or to buy an extra suit and leave things as they are."

* * *

Nature Studies.

The moth pursues the flame, one hears
(It may be so!)
But if he does, I'll say in tears
I'd like to know
Why he should find a closet dark,
The properest place in which to park,
And my best clothing's inmost places,
The properest course to try his paces.

* * *

At the Listening Post.

The other day the 'phone rang and Mrs. McGeoghan, who is on a party line, carefully removed her receiver from the hook.

After a short wait central said: "Well, Mrs. McGeoghan, why don't you answer?"

"Faith," said Mrs. McGeoghan, "I didn't know I was the one wanted."

* * *

Immune.

Someone said to Judge Hibbard that his client didn't seem to be bothered much by the cross-examination and he said, Lord, no, the client had too much previous experience, he being the father of six children.

* * *

My Cousin Anne says sometimes there come gaps in a conversation that it is mighty hard to bridge and the other night she had company and the company invited herself to make the biscuits and my Cousin Anne's husband said when he had finished the first biscuit: "Say, Honey, you made a failure of the biscuits tonight, didn't you?"

* * *

Adventures of Theophilus.

XII—The Fatal Chapeau.

It was love at first sight with Theophilus when the girl from Kansas City with the yellow pigtails enrolled at school.

When he learned that she lived at the old Sydenstricker place he made daily pilgrimages past that house and paid the homage to the four walls that bashfulness precluded his paying her.

The day before Thanksgiving he was returning from there when his mother met him. "Where have you been, sir?" she asked, "Come on to Adams's store. I have a new hat picked out for you."

He was glad to hear it. He needed a new hat. When he saw it, however, his heart fell. It was a derby. Derbies were taboo among the young fry of Plumville.

"Ma," he said, "let's get a cap instead of a hat. Pa isn't making much money this winter and caps are cheaper."

Women near smiled broadly and the mortified "ma" crowded the old hat into her bag and hurried Theophilus outside. They passed the new girl and two others coming in. The new one said something and the three laughed heartily. Pride told Theophilus that it was his hat they discussed.

He would never dare face her again.

As they started to cross Wells street Perny Baker's delivery wagon came lickety split down that street. Mrs. Briggs stopped to let it pass. Theophilus paused, then decided to go ahead. He felt the hot breath of the horse in his face as he darted ahead of it. The hat fell from his head and under the horse's hoofs. When Theophilus started to retrieve it his mother forbade him. It was a total ruin.

"Just for being so careless," said the mother, "you'll wear the old hat all winter." At church next day Rev. Wells enumerated the things for which people of Plumville had reason to be truly thankful. Theophilus saw in his mind's eye one unenumerated thing and, like Ben-Adhem's name, it led all the rest. It was a badly smashed derby hat.

THREL FALL.

An officer on Broadway accosted a violator of the speed laws, when a friend began to argue with the officer, pleading that the fellow not be tagged. "He is the man in Los Angeles who voted for Cox," said the friend. This appealed to the traffic cop and the man was released.

RIPPLING RHYMES.

THE EXPENSIVE LUXURY.

My auto keeps me busted, my
standoff goes no more in shops
where I was trusted in happy days
of yore. "Nay, nay," exclaims the
grocer, when for some prunes I go;
"you've grown too blooming slow,
sir, in paying what you owe. You
blow for gas and rubber the coin
you owe for rice, so chase yourself,
you lubber, or else bring in the
price." My auto is a daisy, it fairly
burns the soil; but it has made
me lazy, I balk at honest toil. The
old blue sheep needs shearing, I
ought to bale some hay, but here
I am careering some forty versts
away. The kitchen should be painted, the roof is gaping wide; but
who would get acquainted with
work when he can ride? My wife
is sorely needing some decent rags
to wear, 'tnt I've been pinched for
speeding and have no coin to spare.
My auto keeps me busted, mechanics get my wad; some bolts must
be adjusted, some carbon must be
thawed; she needs an overhauling,
which costs two hundred beans, the
while the kids are bawling for bread
and wholesome greens. "Aw, gee,"
the merchants mutter when I would
buy some wood, some codfish or
some butter, "your credit is no
good; and once," they say, embittered, "like some bright twinkling
star your credit glowed and glittered—before you owned a car."

WALT MASON.

The American's Creed for You and Me

NOBLESSE OBLIGE.

By John Strong.

SUSPICION.

If it's true that we "are being divided into classes and each class is suspicious of the other," why is it true?

It can't be true unless there's a breakdown in the American guaranty of equality.

And there can't be such a breakdown unless some of us are unjust or some of us are lying down.

The officials we elect to run our affairs can break our equality if they are so souled, but only if we lie down.

Big employers can force us into classes if they are unjust, but only if we "lie down."

We employees can foment class strife if we put class chains on ourselves and put class embargoes on production.

If we select officials who govern in the spirit of Noblesse Oblige;

If employers work with their labor in the spirit of Noblesse Oblige;

If we workers keep after our end of the problem of production in the spirit of Noblesse Oblige;

There will be no breakdown of the guaranteed equality in the U.S.A., and there will be no such thing as formidable class consciousness in the U.S.A.

Noblesse Oblige stands guard over our equal rights if we think and act Noblesse Oblige.

THE COFFIN VENDER.

[Suggested by statements made by Dr. Helms at Trinity Auditorium.]

Who comes down the street with
that strange, grewsome pack
That is held with a strap to his low-
bended back,
So narrow and long that far up it
extends
Above his bowed head; while his
strange cry he sends?
He totters and sways on his shuffling feet
Mid the people who pass on the sad, weary street,
And he calls out his wares, adding gloom to dismay:
"Any coffins today? Any coffins today?"

He walks to the doors with that
strange bulky load,
And sends his voice into each dismal abode.
He pounds on the wall till sure they have heard,
And hearks the reply to his inquiry word;
For the famine and fever have stalked side by side
Like a demon of hate and his maniac bride;
And he calls as he comes, as he staggers away:
"Any coffins today? Any coffins today?"

In places historic, Death laughs as he reaps,
So great is the harvest no tally he keeps;
Whole cities one house of wasting and death;
The north winds are rising with taint in their breath;
The pleading for bread has been met with a stone,
Till the vender of coffins has come to his own;
On his back with a sample he calls on his way:
"Any coffins today? Any coffins today?"

Away from that city, oh, glad would you flee,
Where the ear cannot hear and the eye cannot see,
But which way you dodge or what corner haste 'round
There's a man with a pack to his shoulders fast bound,
Comes the cry like a scourge of an endless refrain
That stings as it falls, adding torture to pain,
From dawn until dark these the words that they say:
"Any coffins today? Any coffins today?"

Hark! Over the ocean that strange
cry I hear
That appalls till I cringe like a
heart fed on fear,
For broken and helpless and hopeless and spent,
The people like flies to destruction are sent,
My heart catches fire, my brain it is whirled—
Am I mad, am I sane at the cry that is hurled,
As I turn to my task, as I sleep, laugh or pray:
"Any coffins today? Any coffins today?"

WILLIAM E. PERRY.

PEN POINTS

BY THE STAFF.

Who wants the mandate ... ice?

It must be awful to be ... own a car.

Don't die before spring ... will be cheaper.

"What Are the Wild Waves ... ing, Saying Warren to Them?"

Wonder who will be the ... Burleson in the Obregon ...

Too many men marry a ... and how hep the girls are to ... weakness, too!

Another thing, some folks ... high cost of living as an ... careless management.

Either the expected or the ... pected will happen next ... country, but why worry about ...

Will the day of the dinner ... pass? Not as many folks ... into the hotel for a meal as ... used to be.

With a new administration ... Mexico we shall not look for ... Paso date line with such ... as formerly.

There have been no ... causes for that mysterious ... street explosion. What has ... of Chief Flynn and his ... theory?

There is a conference of ... ernors at Harrisburg, Pa., ... historic remark of what the ... ernor of South Carolina said ... Governor of North Carolina ... spicuous by its absence.

Seems funny to have Pres. ... Wilson selected as one of ... diators in the affairs of some ... smaller countries by the League ... Nations. Everything will be ... and happy—if the other ... happen to agree with him; ... wise not.

The Republican leaders of ... Ninth District will nominate ... winner of the bye-election ... sional race at their Pasadena ... ing. It is due the memory of ... dead member-elect to see ... is succeeded by one of the ... faith desired by a large ... of the district.

Middle-aged men and ... women are desired by the ... department stores. It is said ... they give more courteous ... and inspire more confidence ... the younger ones. They ... time gum-chewing and tell ... their triumphs of the night ... in the vamp stakes.

Millions of dollars will be ... uted by the Standard Oil Co. ... to its employees this holiday ... son. There is much unmerited ... icism of that corporation; but ... are other corporations after ... chemical purity who are holding ... to their surplus dollars like a ... gis negro to a watermelon.

In Turkey the animosity ... the United States continues ... grow. Which is our idea of ... ing to worry about. Possibly ... unspeakable Turk is sore ... we insist on looking on the ... side of their justly celebrated ... khara rugs before investing ... high price. No wonder they ... angry.

With the increase in the ... speed limit to conform to the ... law there may be a more ... compliance with the new code ... to be adopted by the City Co... In nine cases in ten there is ... fort made on the part of auto... comply with the present law ... they were unmolested. This ... pecially true in the downtown ... trict.

There is a committee headed ... Senator Walsh sitting in New ... investigating the troubles of ... Irish. When he has concluded ... self-imposed task there will ... conference in England on the ... ings in this country and what ... to be done toward enforcing ... tional prohibition. There is ... ing like mixing in other ... business.

TO HOLLYWOOD.

When the gales of winter
A requiem for the summer ...
When earth is locked in sleep
found,
The flowers are gone, the ...
have fled,
When frost hangs sparkling ...
the air
And mountains wear a snowy ...
When fields are gray and ...
are bare,
My heart's in lovely Hollywood ...

When through the blue of ...
nights
The moon rides high, serene ...
pale,
When earth reflects her burn...
lights
From frozen pond and snowy ...
I live, again, with other ...
Again, I stand where oft I've ...
Again I see in waking dreams ...
My home in lovely Hollywood ...

The sun has topped the ...
crest
To kiss awake the drowsing ...
To drive the mist ghosts ...
hex breast
Back to the sea that gave ...
birth.
Dawn, that waits, upon the ...
old of the day,
To cast a spell o'er upland ...
and wood,
To line night's darkness ...
silver gray,
Now breaks o'er lovely Holly...

Fair, the light of morning ...
O'er rounded hill and ...
bold.
Each snow-capped peak is ...
with rose,
Each purple depth is edged ...
gold.
Here comes no Storm ...
with'ring hand
To ravish in a wanton mood ...
The glories of the summer ...
The bloom of lovely Hollywood ...

DR. L. S. WILLIAMS ...
No. 1937 Taft avenue.

LOSE SQUEAK FOR MRS. ROE.

y Disagreed Only on the Degree, Says Juror.

er Reported Failure to Get Together at All.

Effect on Future Status of Case, Says Prosecutor.

...e interesting revelation was ... yesterday by a member of the ... jury that on three out of a to... of nine ballots taken by the ... trying Mrs. Maybelle Roe for ... murder of McCullough Gray... all the jurors voted Mrs. Roe ... in some degree, notwithstand... which they subsequently re... a total disagreement on the ...tion of her guilt or innocence. ...name of this juror is withheld ...obvious reasons.

...cording to his statement the ... and sixth ballots, on which an ... to reach a compromise was ..., stood nine for second degree ...der and three for manslaughter. ...juror's statement continued to ...effect that the seventh ballot ...d four for second-degree mur... and eight for manslaughter. At ...point it appeared there was a ... chance for an agreement on ...slaughter which, however, was ...ed on the next ballot, which ...intentionally made a poll for ...ty on any charge." Ten voted ... and two not guilty, the juror ... the two being jurors who on ...previous three ballots had voted ...guilty of manslaughter. If ...had stood by their previous ...as described by this informant, ...ury would have agreed on some ...e charge, probably manslaugh... The ninth and last ballot stood ...for conviction in some unspeci... degree and three for acquittal. ...e first ballot was nine for con..., one of them for first-degree ...der and eight for second degree, ...three for acquittal. The second ...nine for conviction and three ...acquittal on any charge. The ... was eleven for conviction and ...for acquittal on any charge.

EN NOSTRILS! END A COLD OR CATARRH

ow To Get Relief When Head and Nose are Stuffed Up.

unt fifty! Your cold in head or ...rh disappears. Your clogged ...ils will open, the air passages ...our head will clear and you can ...he freely. No more snuffling, ...ing, mucous discharge, dryness ...headaches, no struggling for ...th at night.

...a small bottle of Ely's Cream ... from your druggist and apply ...le of this fragrant antiseptic ...n your nostrils. It pene... through every air passage of ...head, soothing and healing the ...es or inflamed mucous mem..., giving you instant relief. ...colds and catarrh yield like ...e. Don't stay stuffed-up and ...able. Relief is sure.—[Adver...ment.

IX STOMACH RIGHT UP

Pape's Diapepsin" at once ends Indigestion, Gases, Sourness, Acidity

...u don't want a slow remedy ...your stomach is bad—or an ...rtain one—or a harmful one—...stomach is too valuable; you ...n't injure it with drastic drugs. ...en your meals don't fit and you ...uncomfortable, when you belch ..., acids or raise sour, undigested ... When you feel lumps of indi... pain, heartburn or headache, ... acidity, just eat a tablet of ...'s Diapepsin and the stomach ...es is gone.

...illions of people know the magic ...ape's Diapepsin as an antacid. ...know that indigestion and dis...ed stomach are so needless. ...relief comes quickly, no disap...ment, and they cost so little ...—[Advertisement.

COLDS

...ape's Cold Compound" Breaks any Cold in Few Hours

...tant Relief! Don't stay stuffed-... Quit blowing and snuffling! A ... of "Pape's Cold Compound" ta...every two hours until three doses ...taken usually breaks up any ...

...e very first dose opens clogged ...rils and the air passages of the ...; stops nose running; relieves ...headache, dullness, feverishness. ...ape's Cold Compound" acts ..., sure, and costs only a few ... at drug stores. It acts with...assistance, tastes nice, contains ...inine—Insist on Pape's!—[Ad...ement.

arpens Vision

...n-Opto gives quick relief to ... ...ed, aching, itching, burning, work... ...ed and watery eyes. Best drug... ...s recommend and guarantee satis... ...ss or will refund your money.

PEN POINTS

BY THE STAFF.

Who wants the mandate of ice?*

It must be awful to be poor own a car.

Don't die before spring—C will be cheaper.

"What Are the Wild Waves ing, Saying Warren to Thee?"

Wonder who will be the Secr Burleson in the Obregon Cab

Too many men marry a t and how hep the girls are to weakness, too!

Another thing, some folks m high cost of living as an excus careless management.

Either the expected or the pected will happen next in country, but why worry about

Will the day of the dinner pass? Not as many folks ru into the hotel for a meal as used to be.

With a new administration Mexico we shall not look for t Paso date line with such trepid as formerly.

There have been no addi causes for that mysterious street explosion. What has b of Chief Flynn and his celeb theory?

There is a conference of ersons at Harrisburg, Pa., be historic remark of what the ernor of South Carolina said Governor of North Carolina t spicuous by its absence.

Seems funny to have Pre Wilson selected as one of the distors in the affairs of some smaller countries by the Leag Nations. Everything will be and happy—if the other me happen to agree with him. wise not.

The Republican leaders Ninth District will nominate winner of the bye-election C sional race at their Pasadena ing. It is due the memory dead member-elect to see th is succeeded by one of the pe faith desired by a large ma of the district.

Middle-aged men and c women are desired by the Cl department stores. It is said they give more courteous ser and inspire more confidence the younger ones. They spend time gum-chewing and telling their triumphs of the night be in the vamp stakes.

Millions of dollars will be di uted by the Standard Oil Comp to its employees this holiday son. There is much unmerited leism of that corporation; but th are other corporations affec chemical purists who are holding to their surplus dollars like a G gis negro to a watermelon.

In Turkey the animosity ag the United States continues grow. Which is our idea of ing to worry about. Possibly unspeakable Turk is sore bec we insist on looking on the side of their justly celebrated khara rugs before investing high price. No wonder they angry.

With the increase in the l speed limit to conform to the law there may be a more ge compliance with the new ordin to be adopted by the City Co In nine cases in ten there is n fort made on the part of autoist comply with the present law they were nonplussed. This is pecially true in the downtown trict.

There is a committee headed Senator Walsh sitting in New investigating the troubles of Irish. When he has concluded self-imposed task there will conference in England on the h tings in this country and what to be done toward enforcing tional prohibition. There is fing like mixing in other pe business.

TO HOLLYWOOD.

When the gales of winter
A requiem for the summer dea
When earth is locked in sleep
found.
The flowers are gone, the
have fled.
When frost hangs sparkling
the air
And mountains wear a snowy h
When fields are gray and
are bare,
My heart's in lovely Hollywood.

When through the blue of
nights
The moon rides high, serene
pale,
When earth reflects her burnis
lights
From frozen pond and snowy dal
I live, again, with other
Again, I stand where oft I've st
Again I see in waking dreams
My home in lovely Hollywood.

The sun has topped the mou
crest
To kiss awake the drowsing
To drive the mist ghosts
her breast
Back to the sea that gave
birth.
Dawn, that waits, upon the th
old of the day,
To cast a spell o'er upland,
and wood.
To line night's darkness wi
silver gray,
Now breaks o'er lovely Hollyw

Fair, the light of morning flo
O'er rounded hill and mou
bold.
Each snow-capped peak is tou
with rose,
Each purple depth is edged
gold.
Here comes no Storm Kin
with'ring hand
To ravish in a wanton mood,
The glories of the summer
The bloom of lovely Hollywood.
DR. L. S. WILLIAMS
No. 1937 Taft avenue.

LOSE SQUEAK FOR MRS. ROE.

Disagreed Only on the Degree, Says Juror.

Reported Failure to Get Together at All.

Effect on Future Status of Case, Says Prosecutor.

The interesting revelation was de yesterday by a member of the jury that on three out of a to- of nine ballots taken by the trying Mrs. Maybelle Roe for murder of McCullough Gray- all the jurors voted Mrs. Roe ty in some degree, notwithstand- which they subsequently re- a total disagreement on the ion of her guilt or innocence. name of this juror is withheld obvious reasons.

According to his statement the h and sixth ballots, on which an ort to reach a compromise was ed, stood nine for second degree ter and three for manslaughter. juror's statement continued to effect that the seventh ballot ed four for second-degree mur- ing eight for manslaughter. At the point it appeared there was a ed chance for an agreement on slaughter which, however, was ed in the next ballot, which ically made a poll for ty on any charge." Ten voted and two not guilty, the juror the two being jurors who on previous three ballots had voted ity of manslaughter. If had stood by their previous as described by this informant, would have agreed on some charge, probably manslaugh- the sixth and last ballot stood conviction in some unspeci- degree and three for acquittal. first ballot was nine for con- and eight for second degree. nine for acquittal. The second was for conviction and three acquittal on any charge. The was eleven for conviction and for acquittal on any charge.

EN NOSTRILS! END A COLD OR CATARRH

How To Get Relief When Head and Nose are Stuffed Up.

Quit! Your cold in head or disappears. Your clogged will open, the air passages head will clear and you can freely. No more snuffling, mucous discharge, dryness headaches, no struggling for at night.

A small bottle of Ely's Cream from your druggist and apply of this fragrant antiseptic your nostrils. It pene- through every air passage of soothing and healing the or inflamed mucous mem- giving you instant relief. colds and catarrh yield like Don't stay stuffed-up and Relief is sure.—[Adver-

K STOMACH RIGHT UP

Pape's Diapepsin" at once ends Indigestion, Gases, Sourness, Acidity

Don't want a slow remedy your stomach is bad—or an one—or a harmful one— stomach is too valuable; you injure it with drastic drugs. your meals don't fit and you comfortable, when you belch acids or raise sour, undigested When you feel lumps of indi- pain, heartburn or headache, acidity, just eat a tablet of Diapepsin and the stomach be gone. Millions of people know the magic Pape's Diapepsin as an antacid. know that indigestion and dis- stomach are so needless. relief comes quickly, no disap- ment, and they cost so little —[Advertisement.

COLDS

Pape's Cold Compound" Breaks any Cold in Few Hours

Relief! Don't stay stuffed- Quit blowing and snuffling! A of "Pape's Cold Compound" ta- every two hours until three doses taken usually breaks up any

very first dose opens clogged and the air passages of stops nose running; relieves headache, dullness, feverishness. Pape's Cold Compound" acts sure, and costs only a few at drug stores. It acts with- distance, tastes nice, contains thing—Insist on Pape's!—[Ad- ment.

arpens Vision

Bon-Opto gives quick relief to in- ing, itching, burning, work- and watery eyes. Best drug mend and guarantee satis- or will refund your money.

SUCCUMBS TO TRIPLE LURE.

Prospect of Wine, Women and Song Entices; Now Man's in Hospital.

"Wine, women and song" are said to have been the three enticements held out to William Rebber of 624 East Fifth street by a gigantic negro, who, after leading Rebber for some blocks, beat him to unconsciousness and robbed him of his watch and $20. Rebber says he didn't even get a song.

In his report to the police Rebber said he met the bandit at Fifth street and Central avenue. The primal lure of the great three was too much for Rebber. He succumbed and accompanied the big black. And now he's in the County Hospital recovering.

The fourth was nine to three for manslaughter.

Dep. Dist.-Atty. Van Cott stated last night that the fact that at one time the jurors all voted guilty in varying degrees has no legal significance nor would it affect the future status of the case. He said the entire jury must agree on murder, with or without recommendations, second degree murder or manslaughter.

NAB TWO WITH SIX CHINESE.

Contrabands Who Walk Across Save Fifty by It, Officers Are Told.

Immigration Inspectors Chafin and Brewster landed Max Miller and Benjamin Bryan in the County Jail yesterday following their arrest near Whitewater in a Hudson car with six Chinese contrabands. The Chinese will be held for deportation.

According to the statement of Immigration Inspector Burnett, Miller was a customs guard in the Philippines and in San Francisco, and served a term of one year in the County Jail at Oakland for opium smuggling. Bryan was until recently connected with the Canadian overseas forces. Both men have made a full confession, the officers say, stating that about six months ago they brought five Chinese from the boundary line to San Francisco, where they were paid $400 each for the contrabands.

Miller says that on account of the strict guard maintained along the line it is almost impossible to get any Chinese through, so the only safe way to beat the officers is to walk the Chinese from the line to this side of the control. The result of this, he says, is that the yellow men now pay but $350 each for safe delivery north, instead of $400, which is the usual price.

LOIS WEBER TO SPEND FORTUNE ON STUDIO.

CONTRACTS MADE CALLING FOR BUILDING AND LANDSCAPE WORK AT HER PLANT.

Contracts running into six figures and calling for extensive building and landscape gardening were let yesterday by Lois Weber, the cinema's foremost woman director, for the improvement of her studio at 4634 Santa Monica Boulevard.

Miss Weber recently purchased the property where her studio stands, after having held it on lease for three years. From the street the large plant looks like a comfortable old home surrounded by picturesque gardens and sweeping lawns. The new buildings and modern conveniences will make it possible for Miss Weber to produce on her own lot any kind of photoplay from interior dramas to great spectacles.

For the director herself and her immediate staff there will be splendid offices and conference rooms, and for the actors there will be new dressing rooms, shower baths and even a large swimming pool.

The latest production of the Lois Weber Studio, "To Please One Woman," will be given its local release next Monday at Grauman's Theater.

HAVE HOTEL EXHIBIT.

Barker Bros. Showing Furniture to be Used in New California.

Furniture, rugs and hangings to be used in the new California Hotel of the Ambassador Hotel Company are being exhibited this week in the show windows of Barker Bros. store on Broadway near Seventh street, that firm having the contract for furnishing the new hotel which will be opened about January 1.

The Barker Bros. display includes reproductions of period Italian furniture, lounging-room pieces, samples of special upholstery done here, wool tapestries, a new use for old-fashioned mohair, wicker sun room furnishings and some of the lobby window drapes for the hotel.

DEBATE PLUMB PLAN.

Polytechnic Teams Meet Franklin and Lincoln Students.

Teams from Polytechnic High School will debate tonight with Franklin and Lincoln representatives on the Plumb plan. In Polytechnic Auditorium, Frances Shaw and Herbert Shaffer, representing that school, will maintain that the plan is the best method for solving this country's transportation difficulties, while Harold Axt and Charles Wright of Franklin will take the negative side. At Lincoln High School a second Polytechnic team, composed of Russell Johnson and Walter Hieman will uphold the negative, while Robert McCoy and Bessie Siegel of Lincoln will speak for the plan.

TO OBSERVE BIRTHDAY.

Members of the Centenarian Club will observe the ninety-fifth birthday of Mrs. J. S. Howard with a meeting today at the home of Mrs. Howard's daughter, Mrs. G. F. Witter, 953 North Figueroa street. Dinner will be served at 1 p.m.

Best in Dry Goods Since 1878 — *Oldest Dry Goods Store in Los Angeles*

Store Hours Daily
9 to 5:30
These are busy days; choice in all sections is, of course, best now, so early shopping pays all around.

Coulter Dry Goods Co.
Founded in 1878
Seventh Street at Olive

Candies

We are very happy to announce that at Coulter's, during the holiday season, may be purchased
The Famous
Pig'n Whistle Candies
In Variety
Also the Golden Pheasant Candies, and Bishop's Confections — all of them very choice and delicious.
(Main Floor)

Lamp Standards Reduced 25%

Lamps are so popular that a gift of this sort cannot fail to meet with appreciation.

Lamp Standards
For table lamps; and candlesticks in Polychrome and Byzantine finish; candlesticks from $6 to $50; lamp standards from $7 to $30, all **Reduced 25%**.

Bedroom Lamps
And standards to match; very handsome. **Reduced One-Half.**
(Fourth Floor)

Could You Think of a More Thoughtful or Elegant Gift Than One of Fine Linens?

Linens—articles that last a lifetime; that remind the recipient, every time she uses them, of the thoughtfulness and good taste of the giver. For a truly elegant present, we can suggest nothing better:

Five Tables Full of Pure Linen Tablecloths

Tablecloths 70x70; Special		*Tablecloths* 70x88; Special			*Tablecloths*, 70x106; Special	
$9.85	$11.25	$12.35	$13.95	$20.00	$14.65	$16.75
$13.50	$16.75	72x90		$21.50	$21.00	$25.50

Madeira Hand Embroidered Linens Always Acceptable

Embroidered Baby Pillow Cases reduced from $3.65 to **$2.75**; from $4.50 to..... **$3.38**

Embroidered and real hand-filet edged cases reduced from $6.85 to..... **$5.14**

Dresser Scarfs, Doylie Sets and Table Covers all **Reduced 25 Per Cent**
(Second Floor)

Bathroom Sets Are Novel and Not Expensive

The well-known Martex quality; a set includes one large bath mat; two large towels; two small towels; two wash cloths, all matching; put up in a fine gift box; in pink, blue, yellow or lavender colorings; they sell usually at $11.50 the set; on special sale now at

Set, Complete, $9.85

Many Suits, Coats and Dresses are Half Price

Scores of women wisely availed themselves, yesterday, of this three-days' sale of quantities of high-grade garments at the prices usually prevailing in January.

Coats at Half
Velours, Bolivias, Kersey cloths, mixtures, Peach Bloom and like serviceable and stylish materials concerned in these. Every garment is made up in newest Winter style; the variety is pleasing; the colors those most in vogue.

Dresses at Half
Satins, tricotines, tricolettes and similar materials, in navy, brown, taupe, tan—handsomely made—some braided or embroidered, others beaded in newest fashion. Other dresses of beaded Georgette, in white, flesh, blue, rose, navy and taupe, also at **half.**

Gift and Glove Orders Should Be Bought Now

Because both you and we now have ample leisure in which to make them out and have them ready for Christmas presentation.

Sold on the Main Floor, center aisle, for any amount.
(Main Floor)

Men's Ties Never Before Could Be Purchased to Such Advantage

We cannot too strongly emphasize the point that every one of these ties is NEW—not a leftover in the entire collection; every one is a new and popular shape; all are fashionable in pattern and color.
(Main Floor)

600 Ties at *85c* — 250 Ties at *$1.15* — 300 Ties at *$1.85*

Regular $4 Cravats ..... *$3.00* (War Tax 10c.)
Regular $4.50 and $5 cravats .... *$3.50* (War Tax 15c.)
Regular $6.50 cravats ..... *$4.00* (War Tax 20c.)
(Main Floor)

100 Nickel Silver Pyrex Pie Plates $5.00

With plain or cut liners, as you like.

10 Nickel Silver *Casseroles;* Pyrex cut $10.00
12 *Sandwich Trays;* special at $6.50
12 *Bonbon Dishes,* specially priced at, each $4.50
35 *Baskets;* special, each $7.50
In neat new patterns—Dolly Varden and others.
(Main Floor)

Neatly Embroidered Pillow Cases

For Practical Gifts

These are of exceptionally fine quality, and carefully embroidered, with scalloped or hemstitched ends; and are quite nice enough for the most aristocratic guest room. Also

Envelope Pillow Cases
Which are likewise embroidered, are all specially priced at,
Pair $1.85, $2.00, $2.25, $3.25
(Second Floor)

One Kayser Silk Lisle Vest, One Swan Silk Lisle Vest, Neatly Boxed for $1.85

Bodice band top and hand-crochet yokes; we should like to see the woman who would not like such a gift as this!

25 Per Cent Discount
On all Kayser, Van Raalte and Vanity Fair Silk Underwear; buyers now will be certain of securing their size.

Kayser Vests
Band and beaded tops, in pink or white, 45c.
Beaded band top, hand crochet yoke; in pink or white, of finest lisle; very special, *$1.00.*
(Main Floor)

Gifts for Women in Toilet Goods

Miro-Dena Toilet Waters, $1.
Djer-Kiss Sets, in gift boxes, *$2.75 to $7.50.*
Miro-Dena Perfumes, *$1.00.*
Pivers Toilet Waters, *$2.35.*
Vegetale, *$1.45.*
Incense Burners, *$1 to $7.50.*
Atomizers, *85c to $15.*
(Main Floor)

"Jolie Joan Froks"

—for Kiddies, will be modeled on Saturday afternoon at this store by three charming little maids—Joan Stevens, Beatrice Granas and Jean Sage. Bring your kiddies to see them.
(Third Floor)

Coulter's—Seventh Street at Olive — *Seventh Street at Olive—Coulter's*

News from South of the Tehachepi's Top.

FEELS LIKE HIS OLD SELF AGAIN

Night Sweats and Indigestion are Gone, Says Bray.

Would Gladly Pay $10 Per Bottle for Tanlac.

Has Gained Ten Pounds and Feels Fine Now.

"Tanlac not only rid me of indigestion I suffered with for years but I have also gained ten pounds and am feeling like my old self again," said K. C. Bray, 1137 South Hope St., Los Angeles, for the past nine years employed by the city in the Engineer's Department.

"I consulted specialists and tried lots of medicines for my trouble but got no relief and three months ago grew rapidly worse. A good friend of mine advised me to take Tanlac and I am certainly glad he did because it proved to be just what I had been needing. My appetite picked up almost from the first dose and has kept on improving till now I eat three good meals a day and often am so hungry I take a snack between meals.

"About three months ago I began to have night sweats that left me so weak I could hardly drag myself out of bed in the morning and made me feel tired and listless all day long. The night sweats have stopped since Tanlac overcame my stomach trouble and I am not only sleeping like a top but I get up in the morning feeling fine. I have taken on new life and energy.

"Just to make sure the old complaint is gone forever I am going to take two more bottles as a safeguard against further trouble. Tanlac has done so much for me that if it cost ten dollars a bottle I wouldn't hesitate to pay it because it is the only medicine I ever tried that does all they claim for it."

Tanlac is sold in Los Angeles, Pasadena and San Diego by the Owl Drug Stores. A personal Tanlac representative is at their Fifth and Broadway Store afternoons.—[Advertisement.

MOTHER!

"California Syrup of Figs" Child's Best Laxative

Accept "California" Syrup of Figs only—look for the name California on the package, then you are sure your child is having the best and most harmless physic for the little stomach, liver and bowels. Children love its fruity taste. Full directions on each bottle. You must say "California."—[Advertisement.

After All Others Fail
Get CHAMBERLAIN'S HERBAL MEDICINES
For all Chronic and Painful Diseases, Gallstones, Torpid Liver, Constipation, Indigestion, Cancer, Rheumatism. Consultation FREE.
F. E. CHAMBERLAIN, New Zealand Herbalist, 534 West Eighth St. Hours: 10 to 5.
Twenty-six Years in Los Angeles.

TRUCK BUMPS ONE-MAN CAR.

Passengers Slightly Injured by Flying Glass.

Noted Authors Choose Pasadena for Winter Home.

City Chemist Resigns Post at Crown City.

[LOCAL CORRESPONDENCE.]

PASADENA, Dec. 2.—Several passengers were badly shaken but not seriously injured today when a heavily loaded motor truck skidded into one of the one-man street cars of the Pacific Electric, on the South Los Robles-avenue line. George Faris motorman-conductor, had a narrow escape. C. W. Bosserman, driver of the truck, escaped unhurt. Both the truck and the street car were damaged.

Several of the passengers were cut by flying glass but soon sufficiently to necessitate treatment and registration at the emergency hospital.

LITERARY MEN WELCOMED.

Pasadena is becoming quite a winter mecca for distinguished literary men, a fact brought out by a dinner given at the Vista del Arroyo last night by Mode Wineman, well-known camera naturalist and writer, who makes his home here, as a welcome to Kennett Harris, author of the "bullwhacker" tales and other stories in the Saturday Evening Post and Montague Glass, creator of "Potash & Perlmutter" in storis and plays. Mr. Harris and family recently arrived from the East to occupy their villa here again, while Mr. Glass and family also have just come from New York to spend the winter here.

Mr. Wineman's other guests, to meet the distinguished authors, were friends from among the writing men of Pasadena and Los Angeles. It is said that a number of other well-known authors are coming to Pasadena, later in the season.

CITY CHEMIST RESIGNS.

City Chemist Harold R. Linhoff today tendered his resignation to City Commissioner A. L. Hamilton, in whose department his office is. The resignation will be presented to the Commission tomorrow. Mr. Linhoff will enter the employ of a large oil company in Los Angeles.

There are rumors that other city officials are to resign, anticipating the "shake-up" that is expected to occur following the municipal elections in the spring and the institution of the City Manager form of government.

BANKER IS OPTIMISTIC.

Southern California is in better shape during the reconstruction period that the country is experiencing than other sections and is likely to continue so, declared H. I. Stuart, formerly president, but now chairman of the executive committee of the Union National and Trust banks, who has just returned from a several months trip in the East and South. The banker is optimistic about the prosperity of the country once readjustments now in progress are concluded.

SCHOOL ENROLLMENT GROWS.

Enrollment in the Pasadena public schools has increased 1030 since the opening week of the term, according to figures made public today by Supt. John Franklin West. The total enrollment of the local schools is now 8983 pupils.

Visit the famous Busch Gardens. Open benefit Pasadena Hospital.—[Advertisement.

December is fine at "Coronado."—[Advertisement.

Silver Peak Guest Ranch.
For table reservations, phone Pomona Sub. 28.

APPENDICITIS FATAL.

Former Railway Official Dies at Santa Barbara Home.

[EXCLUSIVE DISPATCH.]

SANTA BARBARA, Dec. 2.—Francis Harvey Greene, formerly general purchasing agent of the New York Central Lines, died here at 7:45 this morning, following an operation for appendicitis.

He was a native of Canada, 52 years old, and a naturalized American citizen. He came here five years ago to take personal charge of the Ellwood ranch, of which he was one of the owners. During the war he served at Washington, as a member of the Ordnance Department. He was a member of the Union League Club of New York City; the Pilgrim Society of New England; the Santa Barbara Club, and Santa Barbara Country Club. A widow survives.

"Hotel del Coronado" has some room.—[Advertisement.

CITY IS WINNER.

[LOCAL CORRESPONDENCE.]

RIVERSIDE, Dec. 2.—With two cases confronting the city, aggregating nearly $8000 in claims for compensation under the Workmen's Compensation, Insurance and Safety Act, City Auditor Prior has made a tabulation which proves that to date the city has saved money by carrying its own risk. The amount saved will more than offset the two large claims yet to be settled. The saving effected since the law went into effect in 1914 is placed at $10,800. The amount paid in compensation for injuries for the six years ending June 30 last amounted to $8425.27.

"Hotel del Coronado" for Xmas.—[Advertisement.

SERVICES FOR "DRY" LEADER.

Funeral of Eugene Chafin to be Held Today.

Long Beach Police to Stop Crime Carnival.

Judge Forbids Woman Right to Drive Automobile.

[EXCLUSIVE DISPATCH.]

LONG BEACH, Dec. 2.—Funeral services for the late Eugene W. Chafin, twice candidate for President on the Prohibition ticket, who passed away here Tuesday, will be held at the Patterson and McQuilkin undertaking parlors Friday morning. Scores of Southern California temperance leaders are expected to be in attendance. Rev. Lewis T. Guild and Rev. James W. Patterson will officiate at the services, assisted by Rev. E. W. Hoffman.

Brief remarks will be made by Col. John Bobleski, Theodore Kanouse, Judge Will D. Gould, George P. Rinehart, Wiley J. Phillips, Miss Marie Brehm, and Mrs. Laura Boleyn.

The active pallbearers will be Messrs. Pember, Thompson, Utter, Hartsworth, Adams and James, while the honorary pallbearers will be F. A. Densmore, S. A. Drummond, E. E. McClelland, O. A. Hull, John C. Bell, C. J. Hall, J. B. Riddick, George F. Rinehart Dr. John Forsyth, and Henry Clay Needham. The body is to be cremated at the Long Beach Crematory.

STOP CRIME CARNIVAL.

Acting Chief of Police James S. Yancy announced today that as a result of more rigid police regulations, it will be necessary for late pedestrians and others to give a satisfactory account of their presence on the streets of Long Beach after midnight. More men have been added to the night patrol, and every effort will be made to halt the recent carnival of burglaries and petty thefts throughout the city.

FOR RECKLESS DRIVING.

Found guilty of reckless driving by Police Judge Carl V. Hawkins, Mrs. S. A. Graves, 65 years old, who, a week ago, struck and seriously injured B. F. Lewis, was today fined $25, and forbidden to drive any kind of a motor vehicle for a period of thirty days.

Mrs. Graves became confused at the busy corner of Fourth street and Pine avenue, and ran her car backward into Mr. Lewis, who was crossing the street. The machine finally stopped after it struck a telephone pole, and a bystander turned off the power.

Reasonable rates at "Coronado."—[Advertisement.

ELK CEREMONY.

[LOCAL CORRESPONDENCE.]

SANTA BARBARA, Dec. 2.—United States Dist.-Atty. Frank M. Silva of San Francisco will be the principal speaker here at the lodge of sorrow, to be held next Sunday night by Santa Barbara Lodge of Elks. Members of the lodge from all points in Santa Barbara and Ventura counties, are to participate.

Big time at "Hotel del Coronado" for Xmas. Reserve room now.—[Advertisement.

NEW OIL COMPANY.

Flowing Well at Ventura Leads to Organization.

[LOCAL CORRESPONDENCE.]

VENTURA, Dec. 2.—Articles of incorporation will be filed here in the near future by the Avenue Oil Company, organized by men of financial standing and with wide experience in oil. The purpose is to put down a deep well, the first that has been sunk in the city limits of Ventura. The company has leased 600 acres on the avenue, and many other residents have been approached. The Avenue is planted largely to apricots, lemons and market gardens, and the land is held in small acreage.

Some time ago a water well, twenty feet deep, back of Feraud's bakery, began flowing oil. The well was put down twenty-five years ago and always had given nothing but water. At first it was thought the flow was seepage from wells on the upper avenue, but this seems pretty well disproved. It has been a consistent producer of a high grade of oil ever since, and is neting its owner a handsome income.

Coronado Agency, 517 S. Spring st.—[Advertisement.

ENTERTAIN LEGISLATORS.

[LOCAL CORRESPONDENCE.]

RIVERSIDE, Dec. 2.—A delegation of members of the State Legislature which will visit this city on Saturday will be the guests of the Fair Association and the Chamber of Commerce. The chamber directors last night extended the legislators an invitation to be their dinner guests. Plans for the entertainment of the visitors include an automobile trip to the State citrus experiment station and to the fairgrounds.

Silver Peak Guest Ranch. Table reservations Phone Pomona Sub. 28.—[Advertisement.

Coronado weather is lovely now.—[Advertisement.

You'll Have to Hand It to the Wife - - - - - - - - - - *By BRIGGS.*

[Copyright, 1920, New York Tribune, Inc.]

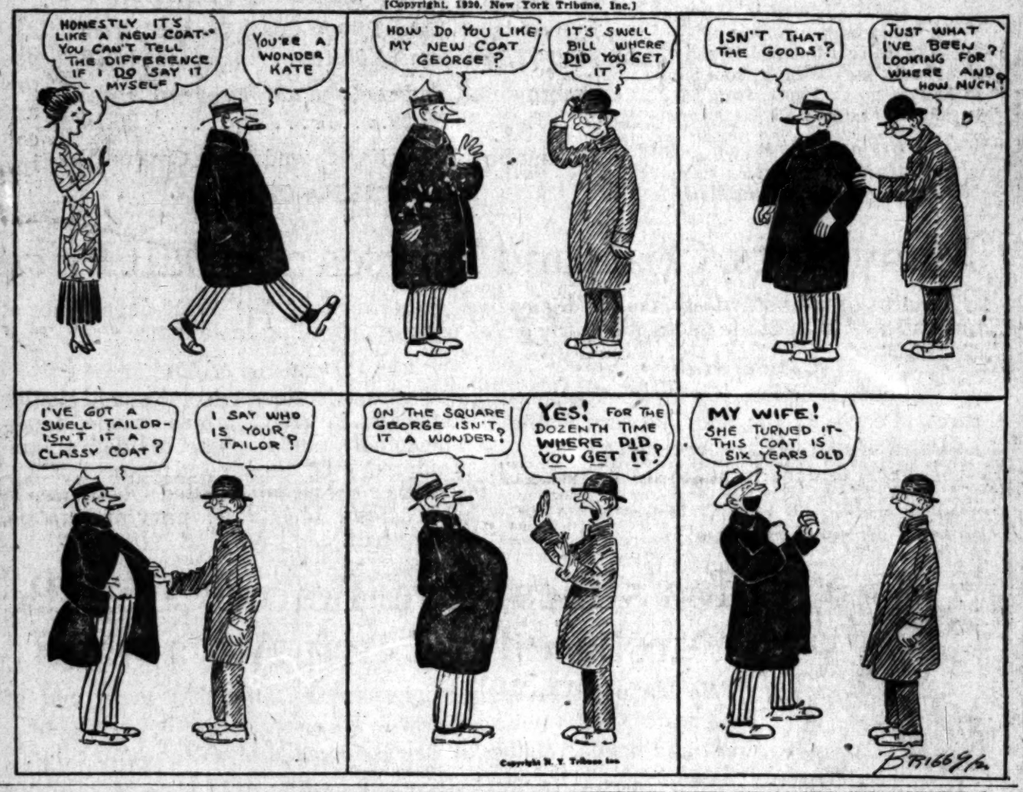

THE GUMPS—MRS. GUMP'S $45 HAT

The Profiteers Certainly Have It Soft These Days - *By BUD FISHER.*

[Copyright, 1920, by H. C. Fisher. Trade Mark Reg. U. S. Pat. Off.]

COLYEAR'S FIREPROOF STORAGE
60577 415 50 SAN PEDRO ST. MAIN 1117
STORE YOUR FURNITURE IN
PRIVATE LOCKED ROOMS $1.50 PER MONTH
MOVING PACKING SHIPPING

Free Music Roll Library for All Our Player Piano Buyers
BARTLETT MUSIC COMPANY, 410 West S

Schools and Colleges

Ballet
Classical Dancing taught—both Greek and Russian—by Mlle. Arnoldi, famous as a brilliant dancer of rare technique and an unusually successful teacher.
Class and private lessons
Payne's Dancing Academy
"Where Dancing is an Art."
2018 Orange Phone 586631

CALIFORNIA MILITARY ACADEMY
N. William Brick, M.A., Principal. For young boys. Homelike atmosphere, character, honor and manliness developed. Boys taught how to study. Day pupils accepted until 4 and on Saturday, New term opens Dec. 1. 4061 West 16th Street.

THE SAN DIEGO ARMY AND NAVY ACADEMY, a school of highest standard, accredited by Universities and by the U. S. Bureau of Education; and a preparatory school for West Point. It is one of two schools in Southern California under War Department supervision. Is in the training of young men along mental, physical and character training lines. Capt. Thos. A. Davis, Pres., late Sixth U. S. V. Infantry. Coronado Beach, California.

PAGE MILITARY ACADEMY
A Big School for Little Boys. The largest school of its kind in America. Pupils admitted at any time throughout the year. Send for Catalog. R. P. Page, Box 516. Phone 74316. ROBERT A. GIBBS, Mgr.

CALIFORNIA MILITARY ACADEMY.
Fall Term Opens Sept. 15th. For young boys. The small school with a home like atmosphere. Character, honor and manliness developed. Boys taught how to study. Boys may remain until 5 o'clock. Grammar and High School courses. 1500 S. Norton Ave. Phone 74316.

URBAN MILITARY ACADEMY
Day and Boarding School for Young Boys
The best costs less in the long run. Fifteenth year began September 20th. 5205 S. Alvarado. 52057.

PASADENA MILITARY ACADEMY
On W. Ave. 64 near Pasadena, 12 miles from Los Angeles. A first-class school for boys, from 5th to 12th grades. Boarding and Day pupils. Inquire of Col. C. M. Wood, U. S. A., Supt., P. O. Box 13, Pasadena. Telephone (L. A.) 59491, or (Pasadena) 144. FALL TERM OPENS SEPTEMBER 13.

LONG BEACH MILITARY ACADEMY
3710 E. OCEAN AVE., LONG BEACH.
The only Academy by the Sea.
Full particulars on application to Professor Blackwell.

MACKAY BUSINESS COLLEGE
Secretarial studies, Stenography, Bookkeeping, Telegraphy. Day and evening. Tuition may be earned by assisting with light office work. NINTH & MAIN.

Advertising, Salesmanship Courses Now Forming
Automotive, Flying, Wireless, Stenography, Assaying, Engineering, Mining, Chemistry, Electrical classes now open. Special Advantages for Students. Write for full information. Registrar Y. M. C. A. Schools, 711 S. Hope St.

WILLIS-WOODBURY BUSINESS COLLEGE
Foremost since 1884.
Willis individual method of instruction reduces time and increases efficiency.
SITUATIONS FOR ALL GRADUATES.
Fifth Floor Hamburger Building, Los Angeles.
Branches at Riverside and Santa Monica.

CENTRAL BUSINESS COLLEGE
FALL RATES, 3 MONTHS $50. BOOKKEEPING, Secretarial, Commercial, Civil Service, Penmanship, Touch Typewriting, Book-keeping, Comptometer, Dictaphone, Elliott-Fisher Ledger Posting, Mimeograph, Chinese, Banking. Main 6420. Estab. 1887.
SIXTH FLOOR Chamber of Commerce.

The most thorough, practical, definite, dignified business training. STENOGRAPHIC, BOOKKEEPING, ACCOUNTING, SECRETARIAL.
For a short time the tuition rate is reduced in all courses to $12.50 per month.
Reily's Vocational School of Business. Phone
420 Stimson Bldg., Third and Spring Sts.

CALIFORNIA COMMERCIAL COLLEGE
(The Three C's and The Brownsberger)
811 SOUTH HOPE STREET, LOS ANGELES
GUARANTEES positions to all graduates. Demand for graduates in BUSINESS, STENOGRAPHIC and SECRETARIAL COURSES far greater than supply. Call, Telephone or write for catalog and begin your training for these high-grade positions as soon as possible. Call 62534 or Main 3513.

MISS REILLY'S SCHOOL FOR GIRLS
All grades included. Non-Sectarian.
Individual instruction. Resident Trained Nurse. Boys Under 5 Accepted.
2633 ELLENDALE PLACE. TELEPHONE
TERM OPENED WEDNESDAY, SEPT. 29.

HOLLYWOOD SCHOOL FOR GIRLS
Courses offered in Music, Art, Oratory, Expression, High School, Grammar and Primary Grades, Kindergarten. Boarding and Day Pupils Received. Boys received in the lower grades.
HOLLYWOOD, Los Angeles, Cal.

Commercial Experts' Training Institute
"The School of INTENSIVE Training."
COMPLETE BUSINESS, SECRETARIAL AND CIVIL SERVICE COURSES.
GROSSE BUILDING, Sixth and Spring Streets.

EGAN SCHOOL
Little Theater Bldg.
1254 S. Figueroa St.
Home Phone 60211.
Fall Term Now in Session
MUSIC—DRAMA—DANCE
The School for results. Write or phone for particulars.

Up
Try This

tand squarely
t? Do your
support? Is
comfort of
across the ball
t? Are your
play around
your feet feel
do, you are
shoes. Walk-
e that—even
style models.
manly, stand-
d feel about

"CADET"

This "Cadet" is the last word in style. A genuine Walk-Over with every detail of fine custom shoemaking.

Black Calf $9.50
Black Kid $10.00
Cherry Calf $11.50
Brown Kid $13.50

Over Shoes for Men, Women and
selling now at Revised Prices.

Walk-Over
012 S. BROADWAY
FOR MEN AND WOMEN
359 S. SPRING ST.
FOR MEN

REPROOF STORAGE
MAIN 1117
R FURNITURE IN
ROOMS $1.50 PER MONTH
RING SHIPPING

c Roll Library for All Our
layer Piano Buyers
SIC COMPANY, 410 West Sev

hools and Colleges

allet
taught—both Greek
Mlle. Arnoldi, famous
cer of rare technique
successful teacher.
private lessons
cing Academy
cing is an Art."
Phone 556631

For young boys. Homelike atmosphere, character, honor and manliness developed. Taught how to study. Day pupils may remain until 6 and on Saturday. New building. Principal. Dec. 1. 4901 West 16th Street. Phone

O ARMY AND NAVY ACADEMY
ND NAVY ACADEMY, a school of highest grade
by U. S. Bureau of Education and affiliated
e schools in Southern California under War Dep
ining of young men along mental, physical and m
Thos. A. Davis, Pres., late Sixth U. S. A. Infan

LITARY ACADEMY
School for Little Boys. The largest school of
America. Pupils admitted at any time.
ughout the year. Send for Catalog.
860. Phone 74116. ROBERT A. GIBBS, Head

For young boys. The small school with the like atmosphere. Character, honor and m developed. Boys taught how to study. Day may remain until 6 o'clock. Grammar and school courses. 1300 S. Kenton Ave. Phone

ILITARY ACADE
Boarding School for Young Boys
the long run. Fifteenth year began September 2
25647.

ENA MILITARY ACADE
On W. Ave. 64 near Pasadena.
ern school for boys, from 5th to 12th grades.
ng and Day pupils. Inquire at Cal. Ct. M. Wood
ena, Telephone (L. A.) 59491, or (Pasadena) Pas
SEPTEMBER 23.

H MILITARY ACADEM
OCEAN AVE., LONG BEACH.
the only Academy by the Sea
ion on application to Professor Blackwell.

BUSINESS COLLE
ng, Bookkeeping, Telegraphy. Day and evening
dening with light office work. NINTH & MAIN.

manship Courses Now Formi
Stenography, Assaying, Engineering, Mining,
ook. Special Advantages for Students. Write
M. C. A. Schools, 711 S. Hope St

DBURY BUSINESS COLL
Foremost since 1884.
of instruction reduces time and increases efficie
IONS FOR ALL GRADUATES.
r Hamburger Building, Los Angeles.
es at Riverside and Santa Monica.

FALL RATES, 3 MONTHS $50. BOOKS
Secretarial, Commercial, Civil Service, Shor
Touch Typewriting, Book-keeping, Comm
Dictaphone, Elliott-Fisher Ledger Postin
chines. Banking. Main 6420. Estab. 19
SIXTH FLOOR Chamber of Commerce

practical, definite, dignified business training.
OKKEEPING, ACCOUNTING, SECRETARIAL
tion rate is reduced in all courses to $12.50 mont
School of Business. Phone 6
ness Bldg., Third and Spring Sts.

COMMERCIAL COLL
Three U's and The Brownsberger)
TH STREET, LOS ANGEL
all graduates. Demand for graduates in ex
and SECRETARIAL COURSES far greater
write for catalog and begin your training for
soon as possible. Call 62654 or Main 2811.

Y'S SCHOOL FOR GIRL
Non-Sectarian.
Resident Trained Nurse. Boys Under 8 Accepted
TELEPHONE
OPENED WEDNESDAY, SEPT. 29.

OOD
Courses offered in Music, Art, Oral
sion, High School, Grammar and
Grades, Kindergarten. Boarding
GIRLS Pupils Received.
Boys received in the lower grades.
HOLLYWOOD, Los Angeles, Cal.

Experts' Training Insti
ool of INTENSIVE Training."
SECRETARIAL AND CIVIL SERVICE COURSES
and Spring Openin.

Fall Term Now in Session
MUSIC—DRAMA—DANCE
The School for results. Write or phone
particulars.

The Los Angeles Times

FRIDAY MORNING, DECEMBER 3, 1920.

SPORTS MOTORING FILMLAND DRAMA

ACK SHARKEY KNOCKED OUT.

Lynch Puts Quietus on in the Fifteenth.

is to Meet Herman on December 22.

Was the Victor's After the Seventh.

[BY A. P. NIGHT WIRE.]

YORK, Dec. 2.—Joe Lynch
Jack Sharkey in the fif-
final round of their bout
Madison Square Garden to-
Both are New York bantam-
The end came after forty-
nds of fighting.
's victory earned him the
meet Pete Herman of New
world's bantamweight
, in a fifteen-round bout
title, in the same ring on
22.
weighed 117 and Sharkey
It was announced, will sail
er 23 for London, where he
ed to meet Jimmy Wilde, the
flyweight champion, Janu-

WAS A DRAW.

and Sharkey met here ten
ago, and, although Sharkey
several knockdowns, the
decision was a draw. To-
Sharkey had the better of the
t up to the sixth round. In
with the tide turned in Lynch's
and, with a hard left hook, he
Sharkey, the latter's knees
h. Sharkey was up in an in-
h rushed his opponent and
him through the ropes. Shar-
peared to be in a weakened
n when the bell ended the

followed up his advantage
eighth round and landed a
of effective rights and lefts
body and head and finished
d with a right uppercut.

LIKE BULLDOG.

y went through the ninth
th rounds on bulldog cour-
rom that round to the end.
Lynch had all the better of
t, except for a part of the
th, when Sharkey had a
dvantage in the fighting at
arters.
opening of the fourteenth
right to the head sent Shar-
n for a count of nine, and
ught his man all over the
the remainder of the round.

IN BAD SHAPE.

Sharkey came up for the
nd he was in bad shape and
rushed him into his (Shar-
rner. A succession of blows
arkey down for a count of
When he arose Lynch landed
and left to the head which
arkey down again for the

GOLFERS TO SIT STEADY IN BOAT.

[BY A. P. NIGHT WIRE.]

NEW YORK, Dec. 2.—Prominent officials of clubs in the United States Golf Association, today adopted a policy of watchful waiting over the threatened invasion of the East by the Western Golf Association. Comment generally was guarded and but few officials would talk for publication.

In some quarters there was seen an indication of patching up the differences before the annual meeting of the United States Golf Association set for January 7 in New York.

COAST LEAGUE TO HOLD A MEETING.

[BY A. P. NIGHT WIRE.]

SAN FRANCISCO, Dec. 2.—A notice that the annual meeting of the Pacific Coast Baseball League will be held in Sacramento, Thursday, December 16, was mailed to the directors of the league today by William H. McCarthy, president. The meeting was postponed from an October date, as a widespread investigation of alleged gambling in the league, was going on during that month.

The program at the meeting calls for the election of a president. It is understood that McCarthy will make a request that his name be not presented again, but the directors are expected to prevail upon him to again accept the berth.

STECHER TO RETIRE FROM MAT GAME.

[BY A. P. NIGHT WIRE.]

NEW YORK, Dec. 2.—Joe Stecher, world's heavyweight wrestling champion, plans to retire from the wrestling game after this season, he said today.

In preparation for his contest here on December 13 with Ed (Strangler) Lewis, Stecher has canceled all matches in order to be in the best possible form against the Kentucky grappler.

STANFORD TO BUILD ATHLETIC STADIUM.

[BY A. P. NIGHT WIRE.]

STANFORD UNIVERSITY, Dec. 2.—The Board of Athletic Control decided tonight to build an athletic stadium costing $750,000 and seating at least 60,000 persons. Erection of the stadium, to be of the bowl type, will start next summer, it was decided. It will be equipped with a 220-yard straightaway track and will accommodate American, Rugby and soccer football.

A. G. Spalding & Bros.
"The House of Quality"
Offers a General
25%
REDUCTION
ON MEN'S SPECIALTY CLOTHING
Various Garments at
ACTUAL COST
A. G. Spalding & Bros.
435 So. Spring St.

Lifts-Lyon Arms Co.
"Good Shooting Goods"
428 SOUTH SPRING STREET

CRAVATH TO SHOW WORTH.

New Mormon Leader Desirous of Pennant to Get Even With Phillies.

BY HARRY A. WILLIAMS.

There is something more than a desire to win a pennant back of Cravath's act in signing to play with and manage the Salt Lake team.

The home-run hitter figures he had a raw deal in Philadelphia, and is just mad enough to want to show how valuable an all-around guy he is.

Cravath had a two-year contract with Philadelphia, but this was terminated by the club owner at the end of one year, so the story runs. Cactus wasn't particularly eager to stay in Philadelphia. Few people are, the way baseball is served up there. But he did object to having his contract treated like a scrap of perforated paper.

As a result, he is somewhat warm under the collar, an abnormal condition for the even-temperatured Santa Ana citizen.

Cravath had a tough proposition in Philadelphia, although the statement that a lot of minor league clubs would beat the Phils on a season's play is purely hyperbole, with the accent on the "hype." The club had a lot of driving power, which made it dangerous to even the topnotchers. It won games in the most unexpected places, although not in large quantities.

No team felt safe against the Phils until they had been retired and packed away for the night. They staged some of the loudest twilight outbursts heard in the circuit last season.

But it was shy in speed and weak in the box, flaws which are fatal to any ball team. Lee Meadows and Eppa Rixey, the first stringers, found it difficult to go the route, possibly due to overwork, while the second-line heavers were little more than good minor leaguers.

Cravath achieved all that was possible under the circumstances.

President Baker of the Phils seems to have the faculty of incurring the enmity of discharged managers. When Jack Coombs was canned, there was a great outpouring of bitterness on both sides, and the criticisms of Baker for the manner in which he ran his own business were countrywide.

Then there was the case of Pat Moran. Pat had one experience with Baker which, as far as I know, has never been published, and which resulted eventually in Moran leaving the Phillies. According to a story related to me by an eastern baseball man, Baker sold the famous battery of Alexander and Killefer to the Cubs without so much as consulting Moran—that Pat was not told of the deal until two days after it was completed.

It is not difficult to imagine the deep and feeling profanity in which any manager would indulge when he woke up and found that his prize battery had been passed along to a rival team.

Of course, there may have been something more than mere money back of this sale, but if so, it is still a secret. Personally, we know nothing of the merits or demerits of the various rows in which Bro. Baker finds himself involved.

However, a lot of wise birds seem to be dodging that Philly job.

Things seem to have become calm and collected again in the majors, and the fans can again come out of their gas masks. Space given over to the recent scandals will now be occupied by orthodox baseball, albeit of the Stove League variety, until the trials of the indicted players are started.

More important than the appointment of Judge Landis as baseball's overlord, is the achieving of peace between the contending factions and the avoidance of a most destructive war.

Ban Johnson came out of the fracas with his circuit intact, and the only injury which Ban sustained was to his pride. Ban proved himself more of a politician than in his earlier days, and by agreeing to the appointment of Landis was able to ward off the war threatened by certain powerful owners.

Johnson, with all his enemies and his bombast, is probably the smartest man in baseball today. He is intensely practical, and holds no illusions. He seldom if ever takes a stand which is not in accordance with baseball law, and practically all his decisions have been vindicated by subsequent events.

Johnson owes his unpopularity not so much to his measures as to his manner of enforcing them. Not only has he been a czar, but he seemed willing to advertise the fact.

That is not to the province of a league president. He is merely the head of a great corporation employed to protect the millions invested by the club owners, and make their investments profitable by furthering the success of the organization. The position is one offering rare opportunities for self-advertising, but the only publicity which really helps baseball is that accorded the stars of the diamond.

Ban in his earlier days was a singular and interesting character, a truly dominating figure. His methods of that period, however, are now largely archaic, meaning passe or out of tune with the times.

But there are mellowing signs. In the recent controversey he permitted the party of the extreme left to do nearly all the talking, which, even if an ordeal, was excellent tactics.

The real test of this old storm petrel of baseball is that he has survived all tempests. Now if he will continue to leave the headlines to the game itself, the house will arise and declare him a gentleman and a scholar.

Times are different. Forty-three years ago when Devlin, Nichols and Craver were proven by telegrams to have thrown games while playing with the Louisville club and ostracized from baseball, they considered themselves pariahs on the face of the earth.

Devlin, in tatters and almost shoeless from much tramping, walked into President Hulburt's office in Chicago, and on bended knee and in tears begged for clemency. He was shown kindness and given $50, but no clemency.

Now an accused ball player retains a high priced lawyer, after which he buys a farm or goes into business. At present, everybody is happy and doing well.

Answer to D. P. W.: Cravath's home run record consisted of twenty-five circuit clouts made with Philadelphia in 1915.

PUG MANAGERS MULCTED.

[BY A. P. NIGHT WIRE.]

NEW YORK, Dec. 2.—The State boxing commission and the license committee at a joint meeting today inflicted a suspension of thirty days on two managers of pugilists and a licensed second for violating a section of State rules governing boxing bouts. This section forbids the handlers or seconds coaching any of the principals during the progress of the rounds and distinctly states that seconds must remain seated and silent during rounds.

Charley Leonard, brother of the world's lightweight champion, was the first to draw a suspension under this rule since the Walker law became operative. He was punished for persistently coaching from a corner of the ring after being warned by Referee Haukup during the Benny Leonard-Welling bout in Madison Square Garden last Friday night.

Frank A. Bagley, manager of Willie Jackson, and (Scotty) Montieth, who is again taking care of Johnny Dundee's ring interests, were suspended for similar violations during the fifteen-round bout between these two lightweight aspirants for Leonard's title at the Manhattan Casino here last Monday night.

POLY TO TACKLE SAN DIEGO ELEVEN.

Polytechnic High School's football team will take up the battle for the State championship. Long Beach disposed of Poly, 55 to 0, last Tuesday, but the beach squad has decided that it doesn't want the title, so the Mechanics will go ahead and try to cop it.

As a result of this new lease on life Poly will tackle the San Diego eleven on the Los Angeles High School grounds Saturday afternoon at 2:15 sharp. The winner of this game will mix with the Santa Monica-Pomona victor for the southern championship.

At first Polytechnic decided that she wouldn't battle for the title, but later changed her mind and scheduled the game with San Diego to be played here. The two squads are evenly matched and the fight promises to be a good one.

CARPENTIER HAS WALLOP.

Man With Punch Always Has a Chance; Past History Favors Dempsey.

BY DE WITT VAN COURT.

There is an old saying in the fighting game: A good little man can not beat a good big man. This maxim does not always hold good.

Now that Jack Dempsey and Georges Carpentier are matched for the world's heavyweight championship, there is much speculation on the result of this coming match. It is to be a good little man against a good big man.

In the whole history of the ring, there are but few instances where a good little man tackled a good big one, in the heavyweight class.

HYER A PIPPIN.

About the first one was between Tom Hyer and Yankee Sullivan. Hyer stood well over six feet, and it is said he could stand up straight and move his knee caps with his hands, his reach was so long. Yankee Sullivan stood around five feet ten inches, and was considerbly lighter. The battle was fought under the London prize ring rules at Rock Point, Md., on Feb. 7, 1847, and was won by Hyer in sixteen rounds.

The next was between John C. Heenan and Tom Sayers, for the championship. It took place at Farnsborough, England on April 17, 1860.

Heenan stood six feet two inches and weighed 190 pounds, and Sayers stood about five-foot nine inches and weighed about 152 pounds. It was admitted that Heenan had the better of the contest after forty rounds of fighting, lasting two hours and twenty minutes, when the ring was rushed by Sayers's friends, and it was called a draw. Sayers's friends claimed that Sayers would have won, as he had Heenan blinded. This was also under the London prize ring rules.

We then come down to Charlie Mitchell and John L. Sullivan. They fought at Chantilly, France, on March 18, 1888. Mitchell held Sullivan to a draw after thirty-nine rounds of fighting, in the mud and a cold rain.

FIGHT IN MUD.

Sullivan weighed about 190 pounds and Mitchell about Carpentier's present weight. It is claimed by some, who witnessed this contest, that Sullivan would never have beaten Mitchell on that occasion. They fought in the mud and Mitchell was too fast on his feet to be caught long enough to receive any damage.

Mitchell was, in my opinion the best man that ever came out of England and a good sport. He once told me a very amusing story of this contest in his rich English cockney slang.

After the fight, both men were arrested and jailed by the French police, and placed in adjoining cells. Mitchell's friends immediately furnished him with plenty of good warm food and drink. He immediately ordered it sent into Sullivan and sent out another order for himself. Saying: "Give it to John, 'e must be bloody cold." He always wore a high hat when entering the ring, as was the custom of those days by many of the pugilists. But also carried a cap in his pocket. When asked why he carried the cap, he said, "Well awfter I has me fights, hi always 'as me 'ed full of knobs, and I caunt get me 'i 'at on, so I carries me a cap."

NOT A CHANCE.

Later we have the fight between Jim Corbett and the same Mitchell under the Marquis of Queensberry

(Continued on Second Page.)

Nails 'Em Whenever He Starts.

Capt. "Wreck 'Em" Huffman of Ohio State.

The big tackle on the invading eastern gridiron eleven who is reputed to be sure death for any runner who comes within miles of him. Huffman has played a wonderful game all season for the Buckeyes and will undoubtedly be a man to watch in the New Year's game at Pasadena. This is the third of a series of pictures of the Ohio State squad printed exclusively in The Times.

OHIO STATE REFUSES TO PLAY HARVARD.

[BY A. P. NIGHT WIRE.]

COLUMBUS (O.) Dec. 2.—Ohio State tonight declined the offer of Harvard for a football game to be played between the two institutions at Cambridge in 1921. Members of the athletic board explained that this step was taken because Harvard refused to play in Columbus in 1922, the request for the game received today, stating that faculty rulings prevented scheduling of the contest.

Coach "Jack" Wilce this afternoon put the Ohio State team through its first practice in preparation for the game with the University of California at Pasadena New Year's Day. Practice consisted of light limbering up work and signal drill on the electric lighted field.

PETERSON TO REFEREE.

[BY A. P. NIGHT WIRE.]

NEW YORK, Dec. 2.—Charles Peterson, the fancy shot billiardist of St. Louis, has been selected to referee the final round of the national 18.2 balk line billiard tournament here next week. The participants will be Willie Hoppe, world's champion, Wolker Cochran and Jake Schaefer.

MIKE TO TEACH BOXING.

[BY A. P. NIGHT WIRE.]

URBANA (Ill.) Dec. 2.—Mike Gibbons of St. Paul arrived at the University of Illinois today to assist Paul Prehr, boxing and wrestling instructor. Gibbons will spend three days a week instructing students in boxing.

CRIMSON CAPTAIN OMEN OF SUCCESS.

[BY A. P. NIGHT WIRE.]

CAMBRIDGE (Mass.) Dec. 2.—Superstitious Harvard students who seek to propitiate the fates in advance of examination have found a new source of good omen in Arnold Horween, captain of the Crimson football team. The fact that the Harvard leader in the toss of coin for choice of strategy in football games called the turn in every contest this season and thereby gained the opening advantage in a season of play that included no defeats has caused the undergraduate body to regard him as the arch-priest of Kismet. As a result students on the eve of examinations seek for a shake of his hand, rub him on the back or seek his good wishes in the tilt against the academic bungaboo.

BOSTON RED SOX MAY BE SOLD.

[BY A. P. NIGHT WIRE.]

BOSTON, Dec. 2.—Purchase of the Boston American League baseball club will be sought by local interests. Joseph F. Conway, a former president of the New England Amateur Athletic Union, said today that financial men of the city were prepared to open negotiations with H. H. Frazee, the present owner. If consummated, the deal probably would result in an attempt to bring back to playing management of the Red Sox, William F. Carrigan, world series leader in 1915 and 1916, who now is a banker at Lewiston, Me.

The price on the Red Sox club has been set by Frazee at upwards of $1,000,000.

TEAMS TO HAVE SHORT TRAINING SEASON.

[BY A. P. NIGHT WIRE.]

NEW YORK, Dec. 2.—Training in the South next spring by the New York club of the American League and Brooklyn, champions of the National League, will be limited to three weeks, it was announced here last night. Usually the teams have spent five weeks or more in the South.

Selection of the training camps for both clubs has been left to Bob Connery, the Yankee scout, who will start South next week. Tentative plans call for the two teams to train in the same city or in cities close enough for the two teams to be permitted to play exhibition games.

J. J. CARNEY TO COACH CORNELL VARSITY.

[BY A. P. NIGHT WIRE.]

ITHACA (N. Y.) Dec. 2.—John J. Carney of Boston, who for the past ten years has been coach of Philips-Exeter baseball teams, has been appointed coach of the Cornell varsity nine to succeed John Henry. Graduate Manager Romeyn Berry announced today. Carney, after playing with the old Washington team and later with Cleveland and Cincinnati, managed the Toledo club in the Western League from 1899 to 1901, and concluded his professional league career with the Kansas City and Sioux City clubs.

BOUT DECLARED OFF.

[BY A. P. NIGHT WIRE.]

CLEVELAND, Dec. 2. — The ten-round bout scheduled for tonight between Pal Moore of Memphis and Carl Tremaine of Cleveland, bantams, was called off late today because Tremaine was one pound over the stipulated weight of 119 pounds at 3 p.m., and Moore would not concede the extra weight.

BOSTON RED SOX MAY BE SOLD.

[BY A. P. NIGHT WIRE.]

BOSTON, Dec. 2.—Purchase of the Boston American League baseball club will be sought by local interests. Joseph F. Conway, a former president of the New England Amateur Athletic Union said today that financial men of the city were prepared to open negotiations with H. H. Frazee, the present owner. If consummated, the deal probably would result in an attempt to bring back to playing management of the Red Sox, William F. Carrigan, world series leader in 1915 and 1916, who now is a banker at Lewiston, Me.

The price on the Red Sox club has been set by Frazee at upwards of $1,000,000.

Henry Explains How to Get a Gridiron Ticket.

Wild-eyed alumnae of the University of California will all quietly keep their pegs and Leslie B. Henry will explain to you how to get a ticket to the California-Ohio State football game at Pasadena, New Year's Day.

It seems that Mr. Henry has been bombarded with question from Berkeley graduates, and is anxious to clarify the matter once and for all.

"Sections 15, 16, 19, 20 and 21 in the Tournament Park grand stands have been reserved for California alumnae," says Henry. "Tickets for these sections will be sold from offices to be opened by Graudate Manager Nichols, in Los Angeles in the early part of the coming week. No alumnus will be entitled to more than two tickets, and all members of the Alumni Association will be circularized regarding this sale. The exact plan of ticket distribution, when perfected, will be given out through the newspapers.

"Our varsity yell leaders are expected to be in the south immediately following the closing of examination week at Berkeley to co-operate with the Stunt Committe in putting on all of the old features, and many new ones that have made notable, the work of the bleacher sections in the Stanford-California games."

FANS EXPECT A SNAPPY BATTLE.

Pomona High to Clash With Santa Monica.

Grid Game to be the Semi-Final Playoff.

Little Dope is Given Out on Two Elevens.

[EXCLUSIVE DISPATCH.]

POMONA, Dec. 2.—With the declaration of the Long Beach High School football team that they are definitely out of the race for the Southern California prep championship, Pomona High's chances for garnering the coveted honor took a long jump upward today.

Pomona is to meet Dutch Schutt's Santa Monica High School aggregation on Bovard Field, Los Angeles, next Saturday afternoon in the semi-final playoff for the southern title.

NO DOPE.

Little is known of the comparative strength of the two teams, but an exciting struggle is anticipated because of the manner in which they have been cleaning up their various rivals during the season.

Rain today interfered with the Cardinal team working out at Tournament Park, Pasadena, as was scheduled by Coach Van Cleave. Bovard Field is a turf field and as the local boys have never played on a grass gridiron, Coach Van Cleave figured that a good stiff workout on the Tournament Park turf would get the team accustomed to the grass underfoot and materially aid them in their game Saturday.

USE LAWNS.

However, lawns in this vicinity were utilized for the practice. The local team is in the pink of condition and is going into the game Saturday with every determination to bring home the bacon, which will lead them into the final play-off, and the privilege of competing for the State championship.

A large crowd of local rooters, as well as the high school students and Pomona High School Band, will accompany the team to Los Angeles Saturday.

A big rally will be held on the local campus tomorrow night which will be featured by bonfires, fireworks and serpentine dancing.

BOXING FOR VARSITY.

[BY A. P. NIGHT WIRE.]

ANN ARBOR (Mich.) Dec. 2.—Classes in boxing are to be organized at the University of Michigan in January. Ted Sullivan, boxing instructor of the Detroit Athletic Club, has been signed as boxing coach.

"The EXTRA Pair Double the WEAR"
MADE TO ORDER
MADE TO ORDER
Now On Sale!
SUITS
$55, $60 and Up
Including an Extra Pair of Trousers
Our entire stock of choice Fall and Winter Woolens, including Staple Blacks, Blues and Grays, reduced in like proportion. Nothing excepted.
It's a Clearance
Regardless of Cost or Profit
And We Include
AN EXTRA PAIR OF TROUSERS
For the Price of the Suit Alone
Finest Fabrics at
$65 --- $75 --- $80
Overcoats, too, at Bargain Prices
NICOLL The Tailor
WM. JEREMIAS' SONS
622 South Spring
See OUR Windows

Young's $7.50

MEN'S SHOES AT $6.50

This may seem like a typographical error in these days of high prices, and so you'll feel sure you read it right, we'll repeat;

Men's Shoes at $6.50

Other Specials $7.50 and $8.50

Fair Price Always

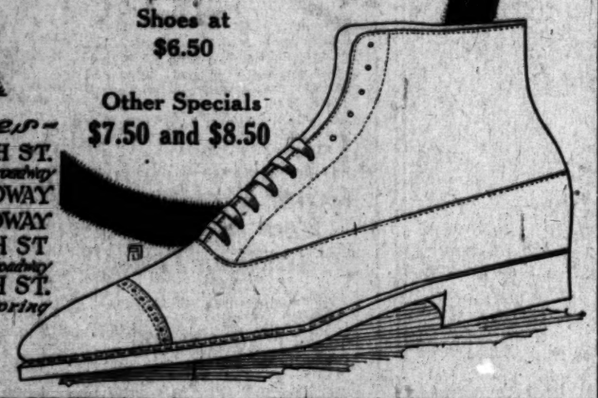

Five Stores—
212 W. SIXTH ST. Between Spring & Broadway
514 S. BROADWAY
428 S. BROADWAY
216 W. FOURTH ST Between Spring & Broadway
147 W. FIFTH ST. Between Main & Spring

Reduced Again!!!

WAR DEPARTMENT CANNED MEATS

Another well-placed blow in the Government's relentless crusade to put 100 cents back in your dollar

The last great food release to relieve the price tension was met with a wave of enthusiasm that has swelled into an incessant demand for MORE and still MORE as the delightful qualities of this food are revealed at the lunch and dinner tables of the nation.

Housewives, cooks and chefs have discovered dozens of delicious ways of preparing these WAR DEPARTMENT CANNED MEATS. In their most simple form they are universally conceded by food experts of all nations to be the finest, most wholesome and tasty foods ever prepared by a nation for its fighting forces.

ASK YOUR DEALER
What Is He Doing About It?

There are thousands like yourself who want to share in this great money saving. Let your dealer know about it. He can quickly get a shipment from the nearest Depot Quartermaster, and HE will, if he sincerely wishes to save YOU money and wants your good will and patronage.

If he has bought you will see in his window the sign of UNCLE SAM attacking the High Cost of Living. If it isn't there, he may not have seen this notice. Why not cut it out and show it to him—today?

HERE ARE THE WHOLESALE PRICES—MINIMUM ORDER ACCEPTED $250.00

CORNED BEEF

No. 1 cans	18c per can
No. 2 cans	27c per can
1 lb. cans	48c per can
6 lb. cans	$1.00 per can

CORNED BEEF HASH

1 lb. cans	15c per can
2 lb. cans	30c per can

TABLE OF DISCOUNTS:

The discounts to apply on all purchases of surplus canned meats on and after November 15th, 1920, are as follows:

$250.00 to $1,000	Net	$2,501.00 to $4,000	10%
$1,001.00 to $2,500	5%	$4,001 and over	20%

On full carload lots, shipped at government expense, if value of full carload is less than $4,001.00, then 20% discount will be allowed on the value of the carload.

CUMULATIVE PURCHASES COUNT

To stimulate purchases of carload lots and to promote sales in large quantities, further discounts as follows are authorized to customers ordering or re-ordering in carload lots, the value of all purchases of canned meats made on or after November 15th, 1920, only, to be considered in connection with the scale of discounts, as follows:

When Purchases reach $50,001 ..... 24% Net to Prevail
When Purchases Reach $100,001 ..... 28% Net to Prevail
When Purchases Reach $500,001 ..... 32% Net to Prevail
When Purchases Reach $1,000,001 and over ..... 35% Net to Prevail

The foregoing means that the total purchases by a customer in carload lots from time to time will be taken into consideration and the proper discount applied on the sum of all the purchases, including the first carload lot.

SEND ORDERS TO NEAREST DEPOT QUARTERMASTER
at the following addresses:

New York City, 461 8th Avenue.
Boston, Mass., Army Supply Base.
Chicago, Ill., 1819 West 39th St.
Atlanta, Ga., Transportation Bldg.
San Antonio, Tex.
San Francisco, Cal.

CHIEF, SURPLUS PROPERTY BRANCH
Office of the Quartermaster General
MUNITIONS BUILDING WASHINGTON, D. C.

A Worth-while Fact Will Bear Repeating:

The vast volume of advertising carried in THE TIMES is balanced by an equivalent big value in reading-matter given to subscribers. No advertising medium can be superior to its reader-value.

CANADA IS HOT AFTER SCRAP.

Wealthy Syndicate Would Stage It at Hull.

Promoter Rickard to Consider the Proposition.

Boxers May Battle for a Percentage of Gate.

[BY A. P. NIGHT WIRE.]

NEW YORK, Dec. 2.—An offer of a site for the holding of the Dempsey-Carpentier heavyweight championship fight in Canada was received today by Promoter Tex Rickard.

The proposition, from a syndicate of wealthy Ottawa sportsmen, suggested holding the contest at Hull, just across the river from Ottawa, during June. It was stated that $250,000 was available as a guaranty and Rickard was requested to discuss the matter with a representative of the Canadian syndicate.

TO CONSIDER IT.

Rickard said that he would arrange for a conference in the near future, but that no definite plans had been made. Under the contract, the bout can be held anywhere in the United States, Canada, Mexico or Cuba, providing the principals are given sufficient notice of the site to arrange for proper training facilities.

It again was intimated today by the chief promoter that in case it was found inadvisable to hold the contest in or near New York City, the match would, in all probability, be in London, where Carpentier is a great attraction.

When it was pointed out to Rickard that the existing contract did not cover a ring encounter in Europe, he stated that both Manager Kearns and Champion Dempsey had agreed to sign a new contract including such a change. Should the emergency arise, it is quite likely that instead of Dempsey receiving $300,000 and Carpentier $200,000, the boxers will agree to battle for a percentage of the gate receipts, which are estimated as likely to run into hundreds of thousands of dollars with the fight in London.

CARPENTIER HAS WALLOP.

(Continued from First Page.)

rules. Mitchell lasted three rounds and never had a chance. Corbett stood 6 feet 1 inch and weighed 187 pounds.

So, judging from the past history of the ring, Carpentier does not figure to win. But any fighter with a punch always has a chance.

Carpentier has the punch, the speed and the gameness. Dempsey has all this, but that lets him out.

I believe we can go a little further for Carpentier. He is faster and much more shifty on his feet, and by far the better boxer of the two.

BIG HANDICAP.

The only thing against Georges' chances are his weight and height. This is surely a big handicap in Dempsey's favor.

I believe Jack's only chance to win is to rush Carpentier off his feet and beat him inside of five or six rounds. Dempsey can hardly fight any other way. I also believe the longer the contest goes, the better chance Carpentier has.

My reasons for this are the fact that Dempsey is a swinger, pure and simple. If Georges is fast enough to keep out of his way and make him miss for five or six rounds, Dempsey will surely be very tired and be very much slower than at the start.

Anyone who knows anything about the game, knows there is nothing that tires a boxer more than constant swinging and missing. Every swing that misses and hits the air throws him off his balance and leaves him in very dangerous positions from which to recover quickly and protect himself.

It will be very dangerous for Dempsey to lose any of his speed in any part of the contest.

Carpentier is pretty good at drawing away from swings, and a good sidestepper. But the question is, will he be able to do these things, and if he is, will he be satisfied to work along these lines until Jack slows up?

Jack is a fast big fellow, but with all his speed and hitting power, it should be remembered, it is very hard to land effectively or with any accuracy when the other fellow is running away.

CAN'T HIT ME.

Carpentier's plan of battle may be very similar to Jim Corbett's when he beat John L. Sullivan. Corbett said, when asked why he thought he could beat Sullivan, "I can hit him and he cannot hit me." That about covers the whole argument. Sullivan managed to hit Jim once on the shoulder. You cannot very well hurt a man until you can hit him. But I do not look for Carpentier to show as much science as Corbett by a long shot. Neither do I believe Dempsey will astonish anyone with his cleverness.

So sizing the contest up from these angles, I look for Dempsey to win inside of five or six rounds. If Carpentier gets by that limit without any serious injuries or punishment, his chances look rosy.

TIJUANA RESULTS.

[EXCLUSIVE DISPATCH.]

SAN DIEGO, Dec. 2.—Red Walker's Weinland copped the fifth race today at Tijuana at a mile. He warded off contenders one by one and finished without serious opposition. The results:

First race, 6½ furlongs—The Boy Parocite won, Clover Junia second, Capt. Evans third. Time 1:17 2-5.

Second race, five and one-half furlongs—Tom Goose won, Yukon second, Hoschuis third. Time 1:08.

Third race, five and one-half furlongs—Thirty-seven won, Plunger second, Our Leader third. Time 1:08 2-5.

Fourth race, five and one-half furlongs—Cornold won, Irish Dale second, Salgeras third. Time 1:09 2-5.

Fifth race, one mile—Weinland won, Bronle's Buck second, Examiner third. Time 1:44 1-5.

Sixth race, five and one-half furlongs—Sturdee won, Olympian King second, Miss Orb third. Time 1:09.

Seventh race, five furlongs—Tilotson won, Olive D. second, Smiling Maggie third. Time 1:08 1-5.

RAPPS TAKE NOTICE.

Frank Rapps, hurler for the Cline-Cline independents is requested to phone Manager Otto Finley at once at 61567. The Independents play Taft Sunday at Taft, while the Cline-Cline class AA in the Managers' Association is to meet San Fernando at the latter team's diamond.

SOCCER SEASON IS HALF OVER.

Uniteds and L.A.A.C. Elevens Are in a Tie.

Four Games Scheduled for Next Sunday.

Sons of St. George Begin to Show Well.

With the playing of four games Sunday, the first half of the Southern California Soccer League schedule will be completed, after a thrilling race between three clubs. The Uniteds and the L.A.A.C. elevens are locked in a struggle for first place with the Overseas crowding the leaders closely.

While the race to date has been limited to three clubs, interest in the other clubs playing has not lessened. All elevens have rounded into midseason form and are providing the fans with exhibitions of brilliant soccer football.

The Sons of St. George, considered by several of their opponents as easy prey, owing to their inability to put a winning combination on the field until a late date, have turned on their vanquishers. In their recent contests they have shown splendid form, and have proved a hard nut to crack. The Overseas by their consistent playing have justified their position as runners-up. The Santa Monica eleven have had an ill time, being able to chalk up but one win to date, while the Long Beach eleven and Pasadena are in a neck-and-neck race.

A game that will have a marked bearing on the leadership will be played Sunday at Hazard playgrounds when the Overseas will tackle the Mercury Club athletes. The Uniteds will clash with the Sons at Exposition Park. Battling to retain the leadership, the champions should not find much trouble in taking their opponents into camp. Santa Monica will be home club to the Long Beach Gordons. Pasadena will journey to Long Beach to play the Long Beach Uniteds.

The schedule for the second half of the soccer season follows:

Dec. 19—Sons vs. Long Beach Gordons; Long Beach Uniteds vs. Overseas; Uniteds vs. Pasadena; L. A. Athletic vs. Santa Monica.

Dec. 26—Gordons vs. Uniteds; L.A.A.C. vs. Long Beach Uniteds; Sons vs. Pasadena; Overseas vs. Santa Monica.

Jan. 2—Overseas vs. Sons; L.A.A.C. vs. Uniteds; Pasadena vs. Gordons; Long Beach Uniteds vs. Santa Monica.

Jan. 9—Gordons vs. L.A.A.C.; Uniteds vs. Long Beach Uniteds; Overseas vs. Pasadena; Sons vs. Santa Monica.

Jan. 16—Overseas vs. Gordons; Long Beach Uniteds vs. Sons; L.A.A.C. vs. Overseas; Uniteds vs. Santa Monica.

Jan. 23—Sons vs. L.A.A.C.; Uniteds vs. Overseas; Long Beach Uniteds vs. Long Beach Gordons; Santa Monica vs. Pasadena.

Jan. 30—Uniteds vs. Sons; L.A.A.C. vs. Overseas; Pasadena vs. Long Beach Uniteds; Long Beach Gordons vs. Santa Monica.

MASON GETS DECISION.

[BY A. P. NIGHT WIRE.]

ST. LOUIS (Mo.) Dec. 2.—Frankie Mason of Fort Wayne, Ind., was given the newspaper decision over Jimmy Murphy of St. Louis in an eight-round bout tonight. They are bantamweights.

ROCK BOTTOM STORES

OWNED AND OPERATED BY

Federal Grocery Company

Main 9447 — Wholesale Warehouse, 732 Terminal Street, The Wholesale Terminal, Los Angeles — Main 9447

FREE — A 15c COFFEE CAKE — FREE

Tomorrow, Saturday, with each pound of Blend "A," Blend "B" or Fedco Coffee you purchase you will receive without charge one coffee cake freshly baked in our own modern snow-white bakery.

BLEND "A" 45c BLEND "B" 35c FEDCO 30c

R. B. COFFEE—1 lb. Package 40c

R B Bread	R B Cookies	R B Butter	R B Salad Oil	R B Vinegar
Per Loaf 12c	2 Dozen 25c	Per Lb. 62c	Large Bottle 40c	Large 17c, Small 12c

BISHOP'S JAMS
(14 oz. Glass Jars)

Raspberry-Apple 35c — Blackberry-Apple 32c — Strawberry-Apple 32c

Hiorth Pineapple Jam—14 oz. Can ..... 2 for 25c

Bob White Toilet Paper, 7 oz. roll	10c	Pink Beans, 3 lbs. for	25c
Bob White Toilet Paper, 4 oz. roll	6c	Iris Solid Pack Tomatoes	18c
Cal. Jap Style Rice, 3 lbs. for	25c	Package Seedless Raisins	25c
Small White Beans, 3 lbs. for	25c	Package Seeded Raisins	21c

Potatoes	10 lbs., 25c; 100 lbs., $2.50
Bellefleur Apples	By the Box, $1.90
Delicious Apples	By the Box, $2.25
Utah Jonathans	By the Box, $3.25
White Onions	3 lbs., 10c; 100 lbs., $2.00
Brown Onions	5 lbs., 10c; 100 lbs., $1.50

We sold twenty cars of potatoes during the month of November, aggregating approximately over 700,000 pounds. Our prices are still the lowest for the quality.

This Is Why Men Choose the Essex for Touring

No casual acquaintance could create the bond of esteem owners hold for Essex.

It has grown through an intimate companionship in steadfast service. It has thrived in weeks and months that brought no disorders or disappointments—no requirements of attention.

50,000 Owners Share This Reliance in Essex

Is it remarkable then that this friendship is so manifest that it causes comment everywhere? You, too, have observed it. And all might covet an ownership that has so many substantial elements of satisfaction.

What they know of Essex has put all concern about the car from mind. So far as certainty of destination is involved, the Essex owner commits himself to a journey across the town, or across continent with equal serenity. He knows no mechanical troubles or travel weariness will invade his enjoyment. His desire sets his frontiers. He travels to them by any road he may choose.

Could better proof be asked than the consistency of endurance and reliability, shown by four Essex cars, each of which broke the former Transcontinental records between San Francisco and New York?

Consider also the proof scores of owners gave in the contests of "Essex Week", everywhere setting new local records for speed, hill-climbing, endurance and acceleration. Women piloted some of the victors.

How Convincing Are These Owner Tests

Among the Essex cars entered were some that had seen from 20,000 to 30,000 miles service. Some were on original tires that had travelled upwards of 15,000 to 20,000 miles.

These were the cars—none specially selected or tuned—upon which Essex relied to establish the quality of Essex performance before the eyes of hundreds of thousands.

Terms $695 Down, $75 a Month

Harold L. Arnold
Motor Car Merchant 7th and Figueroa
Temporary Salesroom, 927 W. 7th St.

and then to

VERNON

The Last Place To Close Dancing—Cabaret

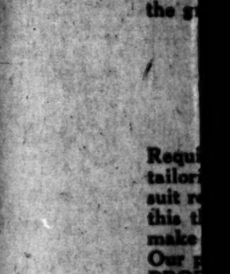

The Jolly Little Tailor Says

STORES RB QUALITY GROCERIES

ED BY

Company

minal Street Main 9447
s Angeles

E CAKE — FREE

ound of Blend "A," Blend
will receive without charge
own modern snow-white

35c FEDCO 30c
Package 40c

R B Salad Oil Large Bottle 40c
R B Vinegar Large 17c Small 12c

AMS

ple Strawberry-Apple 32c

.....2 for 25c

s, 3 lbs. for.....25c
Pack Tomatoes.....18c
Seedless Raisins.....25c
Seeded Raisins.....21c

25c; 100 lbs., $2.50
..By the Box, $1.90
..By the Box, $2.25
..By the Box, $3.25
10c; 100 lbs., $2.00
10c; 100 lbs., $1.50

month of November, aggre-
r prices are still the lowest for

oose

ng

rs gave in the contests
ex Week", everywhere
new local records for
hill-climbing, endur-
d acceleration. Women
some of the victors.

Convincing Are
se Owner Tests
the Essex cars entered
me that had seen from
o 30,000 miles service.
ere on original tires
d travelled upwards of
o 20,000 miles.

were the cars—none
y selected or tuned—
which Essex relied to
h the quality of Essex
ance before the eyes
reds of thousands.

and then to

VERNON

The Last Place To Close Dancing—Cabaret

ASSOCIATIONS JOIN INTERESTS.

Eastern Golf Bodies Deplore Any Dissension.

Hope That Harmony Can be Brought About.

Westerners Deny That War is Threatened.

[BY A. P. NIGHT WIRE.]

BOSTON, Dec. 2.—The Massachusetts Golf Association today aligned itself with the United States Golf Association in the controversy which threatens to develop a conflict over the government of golf in this country.

The executive committee of the State association drew up formal resolutions regretting the appearance of dissension, expressing strong opposition to the suggestion of supplanting the U.S.G.A. with another body, and adding a hope that means might be found of harmonizing diverse interests.

CHICAGO, Dec. 2.—The Western Golf Association has no war with the United States Golf Association, declared Albert R. Gates, vice-president of the Western association, and a member of the Calumet Country Club, which is an active member of the United States Golf Association, in a statement issued tonight.

"Our movement is simply one of expansion," he said. "We have grown from eleven clubs to more than 200. I understand some eastern clubs have expressed a desire to unite with the Western, preferring our more liberal rulings in golf to those of the United States Golf Association.

"I doubt if there will be any war. We will not make one, as we are simply expanding and may change the name of our organization to cover the expansion."

CHANDLER COPS CUP FOR BLIND BOGEY.

In the first annual golf tournament of the Rotary Club held yesterday at the Hollywood Country Club, the cup for the blind bogey was won by Leo Chandler, and the cup for the low gross score was won by Leo V. Starr. The finals for the main championship cup will be played off at an early date to be announced shortly.

LAYTON TAKES FIRST HONORS WITH CUE.

[BY A. P. NIGHT WIRE.]

CHICAGO, Dec. 2.—Johnny Layton of St. Louis, clinched first place in the world's three-cushion champion billiard tournament preliminaries today by defeating Augie Kieckhefer, 50 to 35, in forty-one innings. Each had a high run of seven.

HINTS ON GOLF FOR WOMEN.

BY MRS. GOURLAY DUNN-WEBB.

[This is the second of a series of articles on golf for women by Mrs. Gourlay Dunn-Webb, one of the few golf professionals in the country. Mrs. Dunn-Webb is well qualified as a golf tutor, having developed several women champions, and is now in charge of the R. H. Dyas scenic golf net. In her second article Mrs. Dunn-Webb deals with the subject, "The Science of Hitting."]

The rules of the game of golf are simple and easily understood. It is the science of hitting the ball correctly that takes a little time and patience. The personal pleasure and physical benefits to be derived will well repay the time spent in learning the fundamentals. Each shot requires skill and judgment. A correctly-hit ball will travel between 200 and 300 yards without any apparent effort in hitting. It is for this reason that so many elderly people take up the game.

NOT VIOLENT.

Golf is not in any way a violent exercise—once you hit a ball correctly you will experience an exhilarating effect and become fascinated.

A great deal of attention must be paid to the grip of the club. The club is held firmly in the roots of the fingers, not the palm of the hand. There is a difference between gripping the club firmly and clenching. Do not clench the club, as it stiffens the forearm muscles too much, and you would not get the required flexibility into your swing. The hands are packed closely together on the club, so that the two hands will act as if they were one.

CORRECT IDEA.

A good exercise to strengthen the grip is to lift the club up and down to the shoulder, keep your elbows down and only work the hands and wrists. When the club is lifted up toward the shoulder take notice of your hands. If you are holding the club correctly the handle of the club will not be touching the palms of your hands, but will be held firmly in the fingers. The principal pressure is given by the two strongest fingers of each hand—that is, the thumbs and forefingers. Keep exercising at this, as it teaches you control of the club with an apparently awkward grip.

The downward stroke of the golf swing is very swift. Much greater speed can be accomplished with the wrists than with the whole arm. When the club is raised to the shoulder turn the body. Learn this movement and do the exercise—that of lifting the club up and down. Keep your poise and balance and do not do the exercise sloppily. Put a tension on the muscles, so as to strengthen and make the golfing muscles flexible.

You must lift the club up in a straight line; if your hands go sideways then so does the club head.

WRIST ACTION.

Learn straight wrist action. There are too many players with wrong wrist action, and in consequence they either pull or slice the ball, according to the way they are turning the club head. If you do not learn in the first place to bring the club head down true to the ball it is very difficult to cure it later.

If you play incorrectly for any length of time it is naturally more difficult to correct a habit which has become strong in you. It is better to take pains in the start and do it right; therefore, do not attempt to play without correct knowledge of the game—you will only regret it.

REDLANDS LADS APT AT BASKETBALL GAME.

REDLANDS, Dec. 2.—Two of the interclass basketball games at the University of Redlands are on ice and again this year the seniors and juniors are to scrap it out for the championship. This was assured when the juniors defeated the sophs tonight.

The seniors had no trouble in ducking the ambitions of the lowly frosh, beating them, 28 to 8. The freshmen were going good for the first fifteen minutes of play, thereafter the seniors had no trouble in shooting baskets. Dye starred for the seniors, while Knights was the shining light for the freshmen.

The championship game will not be played for two weeks, and by that time the players should be in first-class shape.

OUTLAWS HANG IT ON EAGLE ROCKS.

In a hard-fought game yesterday, the Keystone Outlaws defeated the strong Eagle Rock pigskin chasers by a score of 13 to 6. The feature of the game was O'Reilly's open field running, and line plunging for the Outlaws.

Gordon of Eagle Rock played a whale of a game. The final score was made just as the referee was raising the whistle to his lips. By a brilliant end run, O'Reilly ran forty yards to a touch-down, dodging the whole Eagle Rock team.

The Outlaws will play the Romers of Anaheim Tuesday. The Outlaws are composed of former football stars.

TENNIS LOOMS UP AT SANTA BARBARA.

[SPECIAL CORRESPONDENCE.]

SANTA BARBARA, Dec. 2.—Interest in tennis is being revived in Santa Barbara. A club has been organized having thirty charter members, tennis grounds have been secured and the members expect to have an active winter on the courts. While no tennis tournament is planned for the coming year, yet the players expect to send a team to the annual Ojai tennis meet in the spring, and in 1922 expect to be sufficiently strong to challenge the teams of Southern California.

LINCOLN GIANTS TO PLAY THE ALL-STARS.

The Lincoln Giants, crack colored baseball team, will meet the Dyas All Stars Saturday and Sunday afternoons at Carroll's Park, Thirty-second and Long Beach avenue. This will be two of the Winter League's regular games.

Both teams are tied for the lead and both will fight hard to retain it.

The Giants have been strengthened by three new players, Maskey, catcher; Scott, outfielder, and Scott, third base. Play begins at 2:30 o'clock.

VARSITY POLO.

[BY A. P. NIGHT WIRE.]

PHILADELPHIA, Dec. 2.—A polo team representing the University of Pennsylvania is rapidly becoming a reality. A large number of polo ponies have been brought over from New York. A match with West Point has been definitely arranged.

The Jolly Little Tailor Says

ORDER YOUR CHRISTMAS SUIT NOW!

C. P. Mandaville Co.
SUCCESSOR TO A. K. BRAUER & CO.
345-47 SO. SPRING

Just a gentle reminder that you will be wanting to LOOK your best on the greatest Day of all the year. We want to DO our best by you.

Ed. V. Price & Co.

Require about ten days for delivery from their immense wholesale tailoring establishment in Chicago. In order to be sure that your Christmas suit receives the painstaking care and attention to detail which has made this the most successful tailoring concern in the world, we ask you to make your selection before December 11.

Our previous announcements have stated that we have eliminated ALL PROFIT from offerings for the present season. The rarest bargains in the recent history of the tailoring industry are made available to their patrons so that the Ed. V. Price Company can do its part in the return to pre-war conditions movement without making their employees bear the burden in reduced wages.

We invite you to inspect our choice woolen suitings at

$40 to $70

We ask that you compare these values with any offered in the city for from fifteen to twenty-five per cent more money. We take pride in an organization which, value for value, enables us to give you more for your money. Our garments invariably inspire the question:

Where Your Tailor?

OPEN SATURDAY NIGHTS UNTIL 9 O'CLOCK

C. P. Mandaville Co.
Successor to A. K. Brauer & Co.
345-47 S. Spring Street.

This GIFT

Manhattan SHIRTS

"KNOWN AS THE BEST—THE BEST KNOWN"

You're taking no chances by giving him a Manhattan shirt this Christmas—men like Manhattans—they like the way they fit—their full roomy cut—their exclusively woven fabrics.

When you see the Manhattan label in a shirt you know that it is guarding the reputation of the great Manhattan Shirt Company—a reputation for making shirts that are "Known as the Best"—"the Best Known."

You'll find Manhattans in the latest patterns, designs and fabrics at "his store" at these reduced prices:—

$5.00 Values Now..	$3.50	$10.00 Values Now	$ 7.00
$5.50 Values Now..	$3.85	$11.00 Values Now	$ 7.70
$6.00 Values Now..	$4.20	$12.00 Values Now	$ 8.40
$7.00 Values Now..	$4.90	$12.50 Values Now	$ 8.75
$7.50 Values Now..	$5.25	$13.50 Values Now	$ 9.45
$8.00 Values Now..	$5.60	$14.00 Values Now	$ 9.80
$8.50 Values Now..	$5.95	$14.50 Values Now	$10.15
		$15.00 Values Now	$10.50

War Tax Not Included

The Home of Hart Schaffner & Marx All-Wool Clothes.

F. B. Silverwood
BROADWAY AT SIXTH

The Largest Stock of Manhattans on the Coast.

"the store with a Conscience"

The gift with the old-time spirit—

Their fine texture, snug fit, brilliant lustre and their wonderful wear-resisting Interwoven toe and heel have made them famous the world over

Interwoven
REG. U.S. PAT. OFF.
TOE AND HEEL
Socks

Pure Silks Sport Wools

Fine Mercerized Lisles

Most Durable Socks Made — Right Prices

Theaters—Amusements—Entertainments.

MISSION THEATER— Broadway Near Ninth

MARY PICKFORD—
A perfect gem; beautiful beyond description.

CHARLES RAY—
You'll thrill with the beauty of it.

Filmdom's Greatest Lights
Awed by Beauty and Magnificence
OF THE NEW
Mission Theater
The House of Personality
BROADWAY NEAR NINTH

DOUGLAS FAIRBANKS—
It's a bear; knocked me speechless; I'm still gasping.

MME. NAZIMOVA—
Exquisite, artistic, picturesque; individual; a triumph.

World Premiere Showing of
DOUGLAS FAIRBANKS
—IN—
"THE MARK OF ZORRO"
(The Curse of Capistrano)
DR. CARLOS DE MANDIL
The Sensation of London and Paris,
with his all-soloists orchestra.
JESSE CRAWFORD
at the Organ.

THOMAS H. INCE—
Such marvelous presentation an inspiration to all producers.

GLORIA SWANSON—
A dream, wonderful lighting; music superb.

CALIFORNIA THEATER— Main at Eighth

Every Day Was Ladies' Day for Jean Paurel
California Theatre
GOLDWYN PRESENTS
FRANK LLOYD'S Production.
"THE GREAT LOVER"
FORD STERLING AND CHARLIE MURRAY in
MACK SENNETT'S "YOUTHFUL FANCY"
DUET, SELECTIONS FROM "LA BOHEME."
STARTING SUNDAY REGINALD BARKER'S GOLDWYN PRODUCTION OF
"GODLESS MEN"

MILLER'S— Main at 9th

SECOND WEEK
NAZIMOVA in "MADAME PEACOCK"
MILLER'S THEATER MAIN NEAR 9TH
CONTINUOUS 12:30 TO 11 P.M.
STARTING SUNDAY
JACK LONDON'S
"THE STAR ROVER"

KINEMA THEATER— Grand at Seventh

KINEMA theater Grand at 7th
LAST DAY
"SO LONG LETTY"
MATINEE 11 A.M.
COME EARLY.
AL CHRISTIE'S 4-REEL PRODUCTION OF OLIVER MOROSCO'S FAMOUS COMEDY
PROGRAM OF VARIOUS STAGE AND SCREEN NOVELTIES
BEGINNING TOMORROW:
A Brilliant Page in the Annals of American Acting Will Be Written by
LIONEL BARRYMORE
IN DANIEL G. CARTER'S FAMOUS DRAMA
"THE MASTER MIND"
A "FIRST NATIONAL" ATTRACTION.
KINEMA ORCHESTRA
RENE WILLIAMS, CONDUCTOR

THEATER DE LUXE— TODAY Alvarado, Bet. 6th and 7th Sts. OPPOSITE WESTLAKE PARK.
VIOLA DANA and WYNDHAM STANDING in "Blackmail"
ADDED ATTRACTIONS

FLASHES.

WRITER GOING ABROAD.

MARY O'CONNOR TO AID IN POWELL PRODUCTION.

By Grace Kingsley.

It seems that not only our picture stars, but now our picture playwriters are getting the wanderlust, and are going abroad. C. Gardner Sullivan just finished circling the globe, Anita Loos and John Emerson made a whizzing trip, and now it's no less a person than Mary O'Connor, head of the scenario department of the Lasky studio, and writer of special stories for Famous Players-Lasky, who is to cross the Atlantic in the interest of that organization, making stops in Spain, France and Italy, according to announcement from the studio yesterday. She is to remain abroad a year at least.

Miss O'Connor is to work as scenario writer in connection with Paul Powell, Lasky director, now at the London studios of the organization. It appears that Mr. Powell and Miss O'Connor formerly, during the old Triangle days with D. W. Griffith, worked so well together on a number of Triangle features that when the question came up as to what writer should go abroad to assist him, Mr. Powell at once put in a requisition for Miss O'Connor.

Maybe it's also the case—though this must naturally be said in a whisper—with due regard to "hands across the sea" and everything, that Mr. Powell wants some other Yankee along to help him, rather than having to try to adjust himself entirely to foreign aid, and a good Yankee Miss O'Connor is despite her name.

These two Lasky-ites aren't going to confine themselves to the London studio, either. In fact, they expect to make most of their pictures in Spain, France and Italy. The first will be the basis for a Spanish photoplay, the name of which is not announced.

The English Lasky company of players will appear in these foreign pictures, but it is likely that some film stars and players of the countries visited will also be engaged.

Miss O'Connor has just completed the first picture made from a Sir Gilbert Parker story, and declares that working with Sir Gilbert was an inspiration and she doesn't care who knows it.

As matters stand, Miss O'Connor expects to leave about December 15, to remain abroad a year, but she may stay longer if she likes it. In any case, she promises not to seek the land of her progenitors to become a Sinn Feiner.

Hats Off to Moore.

It may pay you to stand in with Vin Moore, king pin comedy maker for Universal, at any rate until after Christmas. Mr. Moore says that others may give knitted worsted bed slippers, shaving mugs and such truck, but as for his he means to give away prescriptions at the joy-out Christmas time. Fair enough!

Rosemary Theby to Talk.

Notwithstanding the old adage that silence is golden, and never more so than when speaking over a long-distance telephone, Rosemary Theby, one of the star players in Louis Gasnier's "Kismet," is going to talk clear to New York tonight to the patrons of the New York theater where the film is showing.

She received a telegram yesterday asking her to do this, and informing her that a certain special kind of sounding board had been arranged at the other end so that her dulcet tones could be heard.

Naturally she is carefully rehearsing her speech today so that there won't be too many "er's" and "uh's" dropped into the meter.

John Stahl to Return.

According to announcement by Louis B. Mayer, John M. Stahl, director, will return from New York early next week to resume production at the Mayer studios. According to present plans, Stahl will make six special productions for Mayer, one to be the last picture in which Mildred Harris will appear under the Mayer management.

From Hollywood's Backwoods.

They do say that Sol Lesser declares Herbert Brenon will remain with Joseph M. Schenck as director for Norma Talmadge productions for quite a spell. Good luck, Herb!

The Dana-Mason girls better look out now. Emil Fiugrath and wife, the parents of Viola and Shirley, have come back to California after several months spent in New York. The elder folks will live with the girls at their new home. Viola says it isn't likely that Mrs Fiugrath will know what to do with the butler.

Rudolph Valentino is going to have a real nice journey in "Uncharted Seas" for Metro. He's going to Catalina.

Beats all how royalty does horn into the movies. Princess Diana Zulika Palaeologus, whose family is directly descended from the last King of the Byzantine empire, does a dance in "The Teaser," Dorothy Dalton's Paramount picture. She wore four beads, and a good time was had by all.

All Hollywood turned out to the circus yesterday. And it didn't cost 'em a cent. The Escalante Brothers' show camped right on Sunset Boulevard with every attraction wide open that all might see. The show was hired for Mary Miles Minter's picture. And the more the curious ones the better it was.

Alice Lake to Flit.

Armed with a pair of fur-lined Christmas stockings, (with apologies for the mixed metaphors,) Alice Lake is preparing to shake the dust of Sunny California from her feet to spend the holidays in the land of the midnight sun.

With members of her company, now filming "Uncharted Seas," a story of the frozen North, she will journey to the frigid regions of Alaska where the necessary ice scenes called for in the script will be shot.

"Uncharted Seas" is an original story by John Fleming Wilson, who is now at the producing company's studio in Hollywood to superintend the filming. Wesley Ruggles will direct.

Coming and Going Notes.

—Elsie Ferguson is expected to arrive the 14th inst. to make Lasky pictures here.

Tom Meighan, another Lasky star, and his director, Tom Forman, will be here next week.

Emerson-Loos Productions.

John Emerson and Anita Loos are going to make special picture productions, according to eastern announcements. At least one of them is to be made in the West, and Mr. Emerson and his wife are even now on their way here to begin work.

The first picture they will make will be called "American Love," and is in the nature of a satire, such as first made the pair famous.

The scenes are to be taken in Washington, D. C., and in the more or less mythical realm of Bunkonia.

New Lois Weber Film Production.

Scene from "To Please One Woman."
Which is to show at Grauman's Theater next week.

RADIOS.

MARK TWAIN AGAIN.

PREMIER SOON OF "YANKEE IN ARTHUR'S COURT."

By Edwin Schallert.

Mark Twain's classics of humor have been steadily finding their way to the screen during the past few seasons, and the next to have a showing locally is "The Connecticut Yankee in King Arthur's Court." This is scheduled for a world premiere Christmas Day at Miller's Theater.

The story was picturized at the William Fox western studios from the adaptation and scenario by Bernard McConville, with Emmett J. Flynn directing.

The deal for the showing at Miller's has just been closed.

"Kismet" Soon.

Another notable production that is shortly to be presented here is the Robertson-Cole feature "Kismet," starring Otis Skinner. This is to be flashed on the screen at Tally's early in January.

The picture was made in California last summer, being an adaptation of the stage play by Knoblock, in which Skinner made a country-wide success.

Other features that are announced for the same theater are "The Saphead," made by Metro, with Buster Keaton and William H. Crane playing the principal roles; "The Misleading Lady," with Bert Lytell; King Vidor's "The Jacknife Man," besides Alice Lake and Viola Dana pictures and May Allison's "The Marriage of William Ashe."

Opera Organization.

The possibility of the organization of a Coast opera company is heralded in the resignation of W. G. Stewart as production manager at the California Theater. The stated object of Mr. Stewart in severing his theater connection is the formation of such an opera company.

During his previous connection with the Capitol and Hippodrome in New York he found that a great many voices coming under his observation belonged to people from the West and it is his intention to gather together the most promising talent in this locality for the formation of a western company.

The project has been in his mind ever since he first came West at the head of the Stewart opera company some seasons ago.

Pugilistic Episode.

The atmosphere of the Vernon arena seemed temporarily to have invaded the Charles Ray studio the other night. For Mr. Ray was busy staging the fight scene for his current production, "Scrap Iron."

The occasion was in the nature of open house at the Ray studio. A reproduction of a pugilistic arena, with tier upon tier of seats, had been constructed. In order to give proper realism a number of fighters were imported from Vernon for the preliminaries, and several hundred extras took part.

"Scrap Iron" is an adaptation by Finis Fox from Charles Van Loan's Saturday Evening Post story.

Lois Weber Picture.

There'll undoubtedly be a gathering of the fans next week to see Lois Weber's picture, "To Please One Woman," at Grauman's Theater. This is the first release produced by the celebrated woman director in more than a year. The story was written by Miss Weber herself. The cast includes Mona Liss, Claire Windsor, Edith Kessler, George Hackathorne, Edward Burns, Howard Gay, L. C. Shumway and Gordon Griffith.

Vocalizes Too.

Charles H. Morey, who played the part of Robert E. Lee in Griffith's "The Birth of a Nation," has been engaged to exercise another of his talents, beginning tomorrow, at the Walker Theater.

Mr. Morey will sing old-fashioned numbers in connection with the picture program at the house. He has recently returned from New York.

May go to Mexico.

Present plans of the Producers' Pictures Corporation include an invasion of Mexico City for the purpose of obtaining scenes for Florence Lawrence's starring picture, "The Unfoldment."

Miss Lawrence, who was formerly a Biograph star, has just lately returned to the screen.

George Kern, sponsor of the organization, and Bill Keefe are to head the expedition into the southern republic.

Pantages in Salt Lake.

A wire from Salt Lake City announces the opening of the New Pantages Theater in that city. The building is stated to have cost approximately $600,000, and to be an exact replica, except for the exterior, of the local Pantages house.

The audience at the opening is reported to have included leaders in public affairs, society and in business circles.

Mr. Pantages announced that the next theater to be opened is in Memphis, Tenn., to be followed by similar openings in Kansas City, New Orleans and Fort Worth.

Theaters—Amusements—Entertainments

GRAUMAN'S THEATRICAL ENTERPRISES—

GRAUMAN'S RIALTO BROADWAY NEAR 6TH
The World's Most Beautiful Little Theater With the World's Greatest Success,
An Absolute Triumph!
CECIL B. DE MILLE'S
Amazing Paramount Production. 11:15 to 11:15 daily.
"SOMETHING TO THINK ABOUT"
By Jeanie Macpherson—Presented by Jesse L. Lasky, with GLORIA SWANSON, Elliott Dexter, Monte Blue, Theo. Roberts. GRAUMAN'S RIALTO ORCHESTRA, Seidl conducting.
WALLACE AT THE WURLITZER

GRAUMANS MILLION DOLLAR THEATRE BROADWAY AT THIRD
EVERYONE LOVES HIM!
He Even Out-Harts Bill Hart in this, His Latest Production, Just Completed.
Performance Continuous 11:15 A. M. to 11:30 P. M.
WM. S. HART
IN "THE TESTING BLOCK"
SID GRAUMAN PRESENTS
THEO. KOSLOFF'S Gorgeous Ballet
"A DANCE OF SOUTHERN RUSSIA"
12 beautiful dancers on the stage. The greatest act of its kind ever staged. 10 other big features. 10.
GRAUMAN'S SYMPHONY ORCHESTRA—MISHA GUTERSON, CONDUCTOR
MURTAGH AT THE ORGAN

SYMPHONY— Broadway Between 6th and 7th

Symphony Broadway Between 6th & 7th
Program
1. SYMPHONY ORCHESTRA Overture, "Triumphant March."
2. LATEST WORLD'S EVENTS
3. MUTT AND JEFF CARTOON
4. SUNSHINE COMEDY "Pretty Lady"
5. Signor Castelluccl XYLOPHONE SOLOIST
6. GEORGE WALSH in "FROM NOW ON"
GEORGE WALSH, the Wm. Fox Athletic Star in "FROM NOW ON"
THE SUNSHINE COMEDY, "PRETTY LADY," A HILARIOUS RIOT OF MIRTH.
COMING SUNDAY William Russell IN "THE IRON RIDER"
And another hilarious SUNSHINE COMEDY, "HER DOGGONE WEDDING," and four other features.

SUPERBA THEATER— Broadway at Fifth

SUPERBA 518 SO. BDWY.
A Rousing Romance Laid in a Strange Land That Knew Neither God Nor Law!
FRANK MAYO
in "HONOR BOUND"
Century Laugh Fest "A FISHY STORY"
LEW FARRIS, BARITONE
Singing, "That Old Fashioned Mother of Mine."
THE HOME OF UNIVERSAL PRODUCTIONS

TALLY'S BROADWAY— 833 S. Broadway

TALLY'S BROADWAY 833 S. BDWY.
ZANE GREY'S Mightiest Story
"THE U. P. TRAIL"
A Benj. B. Hampton Production. Greatest Cast Ever Assembled.
SUPER MUSICAL PROGRAM
BALDWIN MALE TRIO. "THE ITALIAN NIGHTINGALE"

GARRICK— Broadway at 8th. NOW PLAYING—THIS WEEK ONLY
ALWAYS AUDACIOUS
A Picturization of the Sat. Eve. Post Story of Dual Identity, Starring
WALLACE REID

PALACE— 7th Street at Bdwy. CHARLES RAY in "SUDDEN JIM"

MUSICAL.

FRIEDA PEYCKE SOLOIST.

ORPHEUS CLUB IS WELL RESEIVED AT FIRST CONCERT.

By Jeanne Redman.

Miss Frieda Peycke, composer of pianologues, was the soloist at the concert of the Orpheus Club last evening at the Gamut Club Auditorium. Three original pianologues, which are new and unpublished, were "Lore of the Desert Land," "The Return" and "Us Twins" which Miss Peycke followed with three newly published pieces.

The audience was eager for encores and evidenced a thorough enjoyment of Miss Peycke's clever characterizations and her facile gift for light composition.

Joseph Dupuy directed the Orpheus Club through a diversified program of well-sung and interesting works. The "Hunting Song" from Henry Hadley's "Ode to Music," was new here, and was very well performed. The chorus evidenced excellent volume, and the diction and attention to text were admirable.

Two Christmas songs were agreeably done, "King Olaf's Christmas" and "Holy Night." The "Broken Melody" of Sibelius was interesting and well liked, as was also Horatio Parker's "The Lamp in the West."

Burleigh's "Mother o' Mine" sung a capella was perhaps as well done and as much enjoyed as anything on the program, and certainly the chorus put evident feeling into their interpretation of this popular number.

Donahue Recital Soon.

An interesting event in the musical season will be the recital by Lester Donahue, next Thursday evening at Trinity Auditorium.

Mr. Donahue has just returned from triumphs both abroad and in the East. He has lately played in London, as well as in New York, and with the Detroit Symphony Orchestra.

Among the numbers which Mr. Donahue will give are McDowell's rarely heard "Keltic" Sonata and Balakire's "Islamey."

Theaters—Amusements—Entertainments

PHILHARMONIC AUDITORIUM— 5th at Olive

PHILHARMONIC AUDITORIUM MAT. EVE. PRICE MAT. EVE.
5TH AT OLIVE
SPECIAL SATURDAY MORNING MATINEE AT 11 O'CLOCK
AT WHICH CHILDREN WILL BE ADMITTED
D. W. GRIFFITH'S
WAY DOWN EAST
Note—Owing to cost, length of production and iron-bound contracts, "Way Down East" will never be shown at less than first class theatre prices.
Remember: There will be NO Friday matinee or Saturday evening performance, as those two occasions will be Philharmonic Concerts.

PHILHARMONIC AUDITORIUM— AUDITORIUM
THIRD SYMPHONY CONCERTS
Today at 3:15.
Sat. Eve. at 8:30
Prices 50c to $2.00
SEATS AT BOX OFFICE AND GEO. A. BIRKEL'S CO.
PHILHARMONIC ORCHESTRA
WALTER HENRY ROTHWELL, Conductor
Soloist ELIZABETH ROTHWELL, Soprano

MASON OPERA HOUSE— Last Three Times
RALPH DUNBAR'S PRODUCTION OF DE KOVEN'S COMIC OPERA
"ROBIN HOOD"
NIGHTS AND MATINEE TOMORROW, 50c TO $1.50.
NEXT WEEK, THE REAL TREAT
SEATS NOW FOR ALL WEEK
NOT A VAMP NOR A BEDROOM SCENE in
"NIGHTIE NIGHT"
POSITIVELY THE SMARTEST COMEDY AND THE BEST CAST EVER SEEN HERE IN YEARS.
PRE-WAR PRICES. $1.00 WEDNESDAY MATINEE.
Coming!! Week Commencing Monday, Dec. 13!!
F. Ray Comstock and Morris Gest Present
The World's Most Beautiful
"CHU CHIN CHOW"
Com. 300
MAIL ORDERS RECEIVED NOW
Nights—$1, $1.50, $2, $2.50, $3, $3.50 and $4.00.
Wednesday and Saturday Matinees, $1 to $3.

NEW PANTAGES— VAUDEVILLE
"AMERICA'S FINEST" CONTINUOUS—1 TO 11 P. M. NEW SHOW EVERY M
JOHNNY BRESNAHAN, Gaston Chevrolet's Mechanician, and pictures of Revesly Speedway Races.—SIX HARLEQUINS from the Follies Bergere—THREE WHITE KUHNS, a breeze from the west—WINTERGARDEN PRODUCTION—LORENZ & WOODS—GOLDEN'S DANCERS SUPREME—ALEXO PANTHEA in a demonstration of Telepathy—they answer your questions and advise you.—"LOST CITY." Episode XIV.—H. B. WARNER IN "THE SPORTING O'DAY" filmed from F. Hopkinson Smith's novel of the same name.

BROADWAY PANTAGES— MUSICAL REVUE
"BROADWAY'S BRIGHTEST" CONTINUOUS 1 TO 11 P. M. NEW SHOW EVERY M
Frank F. Moore in "PARIS SCANDALS"
of the vaudeville team of Morton & Moore
Written and produced by Frank F. Moore
With "Oklahoma Bob" Albright and the Broadway Follies Co.
GAYLORD & HERRON—BRIDE 13—"THE BROADWAY BUBBLE"

MAJESTIC THEATER— MATINEE TOMORROW 2:
Prices 25c and 50c. Eves. 2:15, 25c to $1
THIRD BIG WEEK OF WILKES STOCK COMPANY IN THE GREATEST COMEDY HIT OF THE YEAR
"Clarence"
BY BOOTH TARKINGTON
With EVELYN VARDEN and EDWARD EVERETT HORTON

MOROSCO THEATER— MATINEE TOMORRO
OLIVER MOROSCO PRESENTS
BERTHA MANN and HENRY DUFFEY
In Nat Goodwin's Great Comedy Hit
"WHY MARRY?"
MATINEES, 10c TO 50c. EVENINGS, 10c TO 75c
Next Attraction—First Time on Any Stage— "THE GILDED CAGE"

EGAN LITTLE THEATER— Mats. Wed. and S
OLIVER MOROSCO PRESENTS
FIRST TIME ON ANY STAGE, OWEN DAVIS' NEW FARCE
"Marry the Poor Girl"
With FRANCIS X. BUSHMAN and BEVERLY BAYNE
Phone for Reservations—60071—$1.50 to $3.00

ORPHEUM— The Best in Vaudeville. Orpheum Circuit.
Harry Richman & Jack Waldron in "V-A-R-I-E-T-I-E-S OF 1-9-2-0"
GLENN & JENKINS Working for a Railroad
Norma Harz & Wardo Sisters & Co.
HYMAN & MANN $5000 a Year
WEADICK & LaMAR "Ropin' and Gab"
LEON VARVARA Evolution of Pianist
LORD & FULLER This and That
Topics of the Day
BOBBE & NELSON His Girl
KELLAM & O'DARE Chasing the Blues
Every Day at 2, 15c to $1. Every Night at 8, 15c to $1.50. Phones 10477, Main

CLUNE'S BROADWAY 528 South Broadway
ALICE BRADY
IN
"THE NEW YORK IDEA"
A PUNGENT SATIRE ON MODERN MARRIED
OTHER ATTRACTIONS INCLUDE NEWS—EDNA MAY ENOS—MOVIE CHATS

HIPPODROME— Main Street at Fourth—Al
NOW SHOWING
BESSIE BARRISCALE in "LIFE'S TWIST"
AND VAUDEVILLE

BURBANK THEATER— Main at
ED ARMSTRONG'S COMPANY OF 75 IN "OH PLEASE"
36 BABY DOLLS

ALHAMBRA THEATER— Hill St. Bet. 7th &
CHARLES RAY in "PEACEFUL VALLEY"

FRIDAY MORNING

SAYS HE CHOK
WIFE TO DEA

Negro Slips Into Jai
Makes Confession.

Quarrel Over Late Hou
Reason, He States.

Husband Kept Grip on T
Until Body Felt Col

Slipping into the County Jail
a number of Federal prisoners
taken in, Claude M. McCain,
asked for Jailer Gallagher.

"I want to give myself u
said.

"What for?" asked Capt.
lagher.

"For murder. I killed my
McCain was taken to the
office, where he related to D
Cronin and Dewar that severa
ago he quarreled with his wife
her habit of keeping late ho
was then 2 o'clock in the m
he said.

"She tried to kill me," h
"First she grabbed a revolver
took it away from her; the
got hold of a razor. I too
away from her and choked h
til she was unconscious.
cold in my hands and I call
Cooley and he said she was
It was learned by Deputy
Nolan that Coroner Wilhe
signed a death certificate fro
eral causes upon the statem
the physician. Then the neg
same conscience stricken and
himself up. He was lodged
City Jail pending an investig

BELGIAN COLORATU
SINGS HERE TONI

Alice Verlet, the Belgian
ture soprano, who has sung as
donna with the Grand Oper
Opera Comique at Paris, and
Monnaie at Brussels, will g
concert this evening at Trini
ditorium under the auspices
Fitzgerald Music Company.
Verlet will be assisted by
Young, composer and pianist,
New York, and Robert Va
cellist. Complimentary tick
the concert are being distribu
the store of the Fitzgerald
Company, 729 Hill street.

BAYER
Aspiri
Then It's Genui
Aspirin is trade mark Bayer Manufacture Monoaceticacidester of Salicylic

An An
Our Cu
in the
Wilsh

Our former downtown branch at 723 South Broadway has been succeeded by the new store at 417 West Seventh St.

SAYS HE CHOKED WIFE TO DEATH.

Negro Slips Into Jail and Makes Confession.

Quarrel Over Late Hours the Reason, He States.

Husband Kept Grip on Throat Until Body Felt Cold.

Slipping into the County Jail with a number of Federal prisoners being taken in, Claude M. McCain, a negro, asked for Jailer Gallagher.

"I want to give myself up," he said.

"What for?" asked Capt. Gallagher.

"For murder. I killed my wife." McCain was taken to the Sheriff's office, where he related to Deputies Cronin and Dewar that several days ago he quarreled with his wife about her habit of keeping late hours. It was then 2 o'clock in the morning, he said.

"She tried to kill me," he said. "First she grabbed a revolver and I took it away from her; then she pulled out a razor. I took that away from her and choked her until she was unconscious. She felt cold with my hands and I called Dr. Daly and he said she was dead."

It was learned by Deputy Sheriff Dewar that Coroner Williams had issued a death certificate from natural causes upon the statement of the physician. Then the negro became conscience stricken and gave himself up. He was lodged in the County Jail pending an investigation.

BELGIAN COLORATURA SINGS HERE TONIGHT.

Alice Veriet, the Belgian coloratura soprano, who has sung as prima donna with the Grand Opera and Opera Comique at Paris, and at La Monnaie at Brussels, will give a concert this evening at Trinity Auditorium under the auspices of the Fitzgerald Music Company. Mlle. Veriet will be assisted by Victor Young, composer and pianist, from New York, and Robert Velten, a violinist. Complimentary tickets to the concert are being distributed at the store of the Fitzgerald Music Company, 729 Hill street.

say BAYER Aspirin

Then It's Genuine

Aspirin is trade mark Bayer Manufacture Monoaceticacidester of Salicylicacid.

Child Actress Auctioneer at Gay Ball.

Mary Irving; Robert Brunton.

SHRINERS DANCE IN CINEMALAND.

(Continued from First Page.)

Harry Dumill, H. L. Eaton, LeRoy Edwards, W. G. Eisenmayer, C. Frankel, E. B. Gilmore, A. L. Gude, R. C. Hamlin, P. V. Hammon, J. T. Tehen, Dr. A. C. Thorpe, C. F. Turner, E. P. Wood, R. Harwood, L. A. Hauser, R. A. Henner, G. D. Hertzler, R. G. Holton, Fred Kley, F. Lichtenberg, H. H. Loose, A. C. Lusby, E. W. Matoon, L. R. Mellus, W. H. Moir, E. W. Mueller, J. G. Munholland, O. Ed Nagel, Dr. W. E. Neel, E. T. Off, Dr. Edw. M. Pallette, R. Paulson, A. K. Rebard, H. J. Schooder, J. C. Specht, William H. Spinks, W. B. Stringfellow, O. L. Wuerker, L. V. Youngworth.

Cecil B. De Mille, M. C. Adler, E. H. Bagby, Dr. W. J. Barlow, Dr. F. J. Biggs, U. S. District Judge Bledsoe, M. A. Bresee, G. A. Brock, J. Ted Cook, W. B. Corwin, William F. Crellier, J. M. Danziger, B. H. Dyas, H. M. Eichelberger, William A. Faris, E. A. Featherstone, E. A. Geissler, W. P. Haas, William N. Hamaker, I. H. Hellman, W. I. Hollingsworth, B. S. Jarrett, J. J. Jenkins, Dr. Milbank Johnson, G. J. Kuhrts, Dr. W. Lindley, Reese Llewellyn, J. C. McQuiston.

HACKETT TO SING TUESDAY.

Aside from Geraldine Farrar, no other American has had the genuine success at the Metropolitan Operahouse that charles Hackett, who is to be heard here next Tuesday evening, has enjoyed. He is considered by Gatti-Casazzi, one of his most reliable and successful singer-actors, and although this is only his second season there, is already in possession of a long term contract.

TO OPEN HILL COUNTRY.

Forest Service, With County Aiding, Will Build New Trails.

For the double purpose of opening up an additional area for the location of summer homes in Angeles Reserve, and of making a hitherto almost incassessible section open to the forest rangers in case of fire, Supervisor Allen announced yesterday that work will begin on three new trails with the opening of the new year.

One will run four miles up Bear Creek, a branch of the San Gabriel, where the fishing is said to be excellent from the junction of Bear Canyon and the West Fork. The second trail will run two miles up the East Fork of the Big Santa Anita to the large flat above the East Fork falls. The third will run three miles up Wolfskill Creek to what is known as the San Dimas-San Antonio fire break.

The expense of these improvements will be borne jointly by Los Angeles county and the forest service.

An Announcement to Our Customers Living in the Hollywood and Wilshire Districts

To save you the trouble of going all the way downtown and that you may avoid the congestion of traffic in the downtown streets, we suggest that you employ the services of our recently opened branch at 224 South Western Avenue.

You are sure of getting the same courteous and efficient City Dye Works service—you will find our salespeople thoroughly experienced and capable of giving expert advice on all cleaning and dyeing problems.

Our former downtown branch at 723 South Broadway has been succeeded by the new store at 417 West Seventh St.

Trade Mark J. J. Jenkins CITY DYE WORKS 3000 CENTRAL AVE.

Uptown Store, 417 W. Seventh St.; Branch Store, 224 S. Western Ave.; Pasadena, 390 E. Colorado; Long Beach, 4 Pine Ave. Ocean Park, 140 Pier Ave.

Only 19 More Days to Buy Christmas Gifts!

Why Delay When There Is So Much to Choose from — at Special Prices—at Barker Bros.?

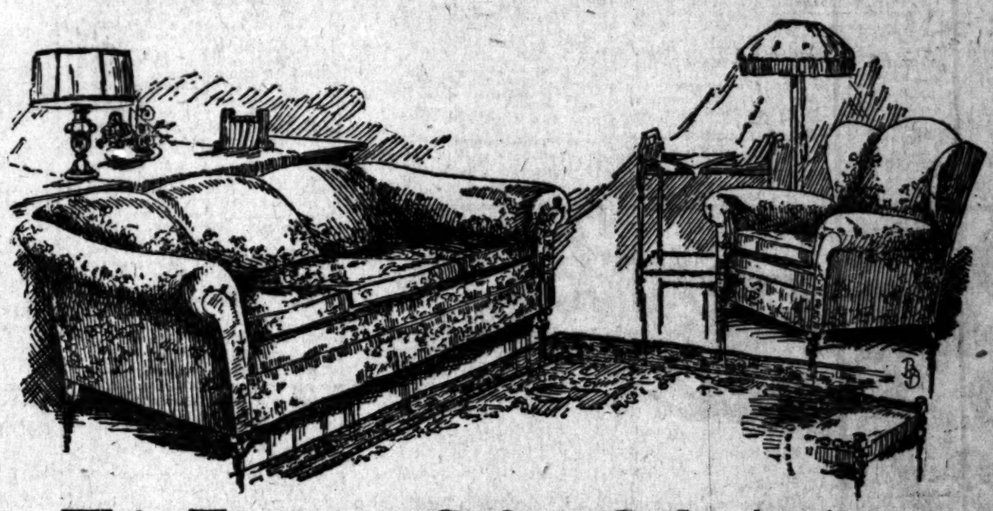

This Tapestry Sofa—Only $95.00

There's almost inexpressible ease and comfort in a capacious overstuffed davenport—if it is of Barker Bros.' Own Make.

The Davenport shown in the sketch above is an example of the superiority of Barker Bros.' Own-Make of overstuffed furniture.

This davenport may be covered to your order in any one of a selection of tapestries—all for $95.

The chair, the lines of which match those of the davenport, is another meritorious value at $55.

The Christmas spirit has taken possession of the entire Living Room Furniture section—both the Christmas spirit and LOWERED PRICES, which prevail on practically the entire stock of this section.

Surprising Specials in Sea Grass and Fiber Furniture

Imported Hongkong Chairs are offered in a special selling at HALF PRICE—$10.50!

The ever-popular sea grass, made up in Chairs, Rockers, Tables, Tabourets, Stools, Sewing Baskets, Waste Baskets and Steamer Chairs, are repriced at

⅓ and ½ Off!

Brown Fiber upholstered Chairs and Rockers are now marked at ⅓ off their regular prices.

This is an unusual opportunity for you to buy new furniture for the living-room, bedroom or sun room.

There's an Irresistible Combination of Sale Prices and Christmas Spirit in the Art and Gift Section

You'd be surprised at the number of friends that you can find pleasing gifts for in the Art and Gift Section.

Wonderful Pictures, Frames, Mirrors, Lamps, Shades, Pottery, Statuary and Bric-a-Brac of all kinds there are in happy profusion in this large department—almost ALL of them at specially reduced prices!

¼ and ⅓ Off on a Selection of Bed Davenports

Here are solutions to many home-scarcity problems.

These sample Davenports are representative of our entire comprehensive line.

The illustration shows a Bed Davenport upholstered in genuine leather. Special at $82.50.

The other Davenports in the selection vary in price from $63.75 to $175.00.

Dear Little Children:—

Here is a secret for your ears alone! Twinklim—who, as you know, is the Christmas Spirit—and I have a fairyland Grotto, where all of your dear story-book friends have haunts; some are in toadstools, some are in wondrous castles. And amid fascinating, glistening icicles there stands a marvelous, gigantic Christmas tree.

Come, little ones, and I will show you my Grotto of Beauty!

Your faithful friend,
SANTA CLAUS.

P. S.—Twinklim and I are here from 10 to 12 a. m. and 2 to 4:30 p. m.

Gas Logs —Other Fireplace Fixtures in a Complete Line

Gas Logs of terra cotta, made in three sticks, are so nearly like the natural log that it is difficult to detect the difference. At Barker Bros.' you will find them in all sizes, ranging from 16 inches to 36 inches in length, with or without the arrangement at the rear for holding water.

Andirons, Fire Sets and other fixtures for the fireplace are here in a comprehensive assortment.

Complete Furnishers of Successful Homes

Barker Bros ESTABLISHED-1880

Broadway Between Seventh and Eighth

Spanish Touch Adds Ornateness to Fashions.

THE NEW.

IN STORES AND HOMES.

NOVELTIES, IDEAS AND PRACTICAL SUGGESTIONS.

By Olive Gray.

Up-to-Datest:

The Spanish influence, so much talked of a year or so ago, is even more evinced in the newest of frocks, wraps and accessories. In both coloring and in line are embodied the ornateness of the southern country which gave Carmen to the world.

It is the Spanish influence which has brought back to favor the gown of lace, the high coiffure comb, the shawl, the wrappy wrap, the fan.

"Skirts are conservatively worn to the tops of moderately high walking boots," writes Gladys from the French capital. Again has Gladys predicted the incoming of the circular skirt—but she adds that it will not appear above the general horizon until another season. There is time for it to die, in the interval—let us hope.

Now is the Time to Buy:

Hosiery of quality for holiday giving. Prices are lower and quality higher than for several seasons past; and stockings are always gifts most welcome to men or women, youths or children.

Those Christmas send-away boxes. The original line has been purchased by a leading retail dry goods store and lists are as inviting as ever. You recall how happy these boxes have made your away-from-here friends in seasons past.

• •

In the Land of Toydom.

While there is a variety of toys in the local market, there is not, this year, an over-abundance of each kind; so it behooves one who has a list of certain articles upon the Christmas pages, to buy early.

The many kinds of doll carriages closely imitate those for real babies and the prices range from $5 up to whatever one cares to pay. Wicker, or imitations of wicker done in grays or browns are as pretty in the wheelers for her dollship as for baby and the prices range according to the elaborateness of the finish and the upholstery. There are also go-carts in many varieties at as many prices.

Dolls themselves are by no means cheap—especially the better kinds; but these are modified from wartime cost and are prettier than for some time past, although not as lovely as before the great conflict which seems to have caused an unspeakable change in the race countenance of dolls.

Those adorable little cribs, builded in the shape of the ones used by our Puritan ancestors for rocking the first generation of Americans, are especially attractive, but in many stores the line is running low. At one large house, dealing especially in furniture, a new shipment has been received and each is accompanied by a page of verses relative to the uses of cradles Puritanic. These cradles fold and pack into small compass—a feature to be appreciated by those dwelling in small quarters, as so many do at present, since the housing problem is so pressing.

• •

For the Christmas Tree.

Shopping early for Christmas-tree decorations is one of the mandates which should be obeyed, for the crush around the counters of glittering things is usually greatest of any just previous to the great event.

The usual array of iridescent balls, minarets for topping the tree, fringed yards of tinsel silver and gold, odd bags and cornucopia, scarlet "frizzle" and bright-colored Santa Claus, is to be seen on all sides and cold is the heart which does not long to make merriment for some child for Christmas morning.

There are novelties, too, for the tree! Something—one thing at least—not seen heretofore. The small dolls—both girls and boys—whose yama yama skirts are of net and which distend to hold a modicum of Christmas candy. One may purchase these either filled or empty. The heads, pretty, dainty and expressive, are of composition similar to that used in making the best of dolls, the feet and hands are the same, and these features project from the full skirts or trousers—garments which hold the candy. One can imagine the delight of the child discovering one or more of these candy-carrying dollies upon the tree.

• •

The Blouse Glorious.

The blouse embroidered all-over with oriental designs and in oriental colorings, is one which it is doubtful if we shall ever willingly relinquish. I saw a collection of these recently which one could not but covet, however many such garments one's wardrobe might already own. Shiels and I doted and commented fter this wise: "This is for Clara Kimball Young—she really ought to buy it! And that for Gloria Swanson—it looks like her!" The one in such lovely tones of bronzen embroidery we selected for Anita Stewart. And though our allowances for the present month did not include the purchase of such loveliness—even at the reduced prices—we had the full price of them in choosing them for others. You see, it was at that high-class specialty shop whose clientele included many of the leading film stars, so we were not far away in our choosing, after all.

• •

Making Over.

If you are very, very economically inclined, you may make over your last season's evening frock by adding to it any of the popular materials in any of the new shapes or un-shapes.

Adeline, for example, has made her last season's lace evening gown look like something entirely different by draping the skirt tunic-wise so that it falls into irregular points or "rounds," and has added a subskirt of silver lace. This falls clinging around the feet, giving almost an effect of Turkish trousers. To the bodice she has also added some silver lace, and a girdle of silver tissue, the latter falling at one side in the form of an attenuated train.

• •

High Necked Body-Covering Gowns.

It is whispered that society, spelled with an important S—that is European society and that most exclusive in America—has wearied of nudity as worn for evening and that a reaction has set in, favoring the high necked, all-covering gown for evening wear. This is not, perhaps, a sign of increasing modesty, but a token that modesty is to be a fad for the time being. The pendulum swings the other way, as a matter of fact, and it is the unwavering rule of exclusive society to be different.

• •

Gifts of Silver.

As you look over the heirlooms of silver, handed down by forebears, do you not realize that silver, when of classical shape, is a gift most worthy? No matter whether for the child or the woman, whether the amount to be expended is great or small, a piece of silver is an article of lasting joy.

Starting to fill out a set of spoons or other service silver is an excellent plan, to be followed year after year so that by the time the girl is grown, she shall possess something of unchanging value for the wedding chest. At present, the list of really lovely silver things for table and for boudoir is practically without limit.

• •

Found in Fashion's Christmas Box.

A new fur neck-piece has the head replaced by a long silken tassel.

Some evening gowns feature the long, full skirt and square decolletage.

New winter wraps have open shoulder seams extending to the waist line.

Some of the new sleeves are very tight and button close around the wrist.

Cuffs and collars of Venise lace are worn on a black velvet street frock.

Flat velvet flowers are appliqued on chiffon and edged with flat jet beads.

Evening cloaks appear in light-colored velvet and tasseled wherever possible.

The collar of the suit-jacket is usually in high-roll style and closes at the side.

The transparent hem of lace finds the dinner-gown a suitable costume to adorn.

Misses' suits are usually composed of the straight box jacket and fluted skirt.

Duvetyn dresses have collar and cuffs made of soft fur, such as squirrel or mink.

Turquoise blue satin and brown chiffon combine to make a charming evening dress.

For evening wear, satin skirts are topped by plain, square-necked velvet bodices.

Frocks of blue tricotine have collars of black satin, which button high around the neck.

A black velvet hat has a facing of black lace that drops below the edge of the brim.

Disks of black patent leather are applied with royal blue silk on a black crepe de chine dress.

Double Funeral of Car Victims; Second in Week.

The second double funeral within a week of persons killed by collisions between automobiles and interurban cars was held at Pierce Bros. chapel yesterday at 3 p.m. The services were for Mr. and Mrs. F. W. Barker, who were fatally injured in an accident on Sunset Boulevard last Saturday. A week ago a double funeral was held here for Miss Alice Elliott and John M. Elliott, Jr., killed in a similar accident on Santa Monica Boulevard.

Dr. Carl S. Patton read the funeral services yesterday, and the bodies of Mr. and Mrs. Barker were placed in the Hollywood mausoleum. Mr. Barker was president of the Pacific Portable Construction Company. The surviving relatives are three sons, Wallace, Malvern and Berne Barker.

Big Shake-up to Follow Butler's Appointment?

Police Captain Butler, former Chief of Police and recently director of special work in the department, was yesterday appointed as associate of Capt. Moffitt as head of the detective bureau. Capt. Butler will be in charge of the personnel of the bureau.

The appointment is believed to presage a considerable shake-up in the force. It has been known for some time that Chief Pendegast has contemplated a reorganization of the department.

Just arrived from the East, native black walnuts. Nature's best natural laxative. Ask your grocer.—[Advertisement.

Removal Sale

New Location Sixth and Olive On or About Feb. 15th

Very seldom, indeed, do you get the chance to buy Nettleton Shoes and others sponsored by this shop at less than the regular.

BUT—

we are going to move soon, so we've reduced prices as an incentive for you to buy now.

Here Are the Prices
$9.85, $12.85, $14.85, $15.85, $16.85, $18.85

Chas. R. McWilliams'
Nettleton
Boot Shop
Distinctive Shoes for Men
209 W. 5th ST.
Hotel Alexandria to opp. exit

Fasten the Name in Your Memory
STANDARD BROOMS

WHY DOES YOUR BROOM WEAR OUT TOO FAST?

In ordinary brooms short-fibered corn is used inside.

Standard Brooms are made of long-fibered corn All the Way Through. They do their work better and last longer.

There's a Standard Broom for every broom use.

ORDER YOURS TODAY

There are thousands of homes where only Standard Brooms are used, and the number is rapidly increasing strictly on the basis of merit. Try them and you will use none other. ORDER THEM OF YOUR DEALER

Strongly Reinforced

There Are No Weak Points in
Standard Brooms

Every point and contact where there is strain is strongly reinforced. Another reason why Standard Brooms are the best.

DON'T FORGET, THEY'RE GUARANTEED

STANDARD WOODENWARE CO.
Manufacturers of Brooms and Baskets.
Wholesalers of Paper, Paper Bags, Paper Products, Twines, Etc.
Main 414; Home 60401.
828-30-32 Traction Avenue, Los Angeles

Open All Day Saturday

Telephones: Broadway 4701, Automatic 10381

J. W. Robinson Co.
Seventh and Grand

Store Opens 9 A.M. Closes 5 P.M.

For Men Who Want Quality at a Saving

The well-dressed man meets with a better reception. Success swings in his favor. Every man knows that.

Saving prices are now offered on the sort of clothes that men who know—and want—good things—will appreciate.

Shirts — Separate Trousers — Night Robes — are all offered at lowered prices. Far lower priced because Robinson's was able to take advantage of business opportunities.

Suits—the high-grade Robinson Suits—were taken from regular stocks and reduced to a surprisingly low price—many of them were formerly more than twice as much.

Descriptions mean little—it is actual seeing and comparing that proves their unusual worth.

That Shirt Sale

Men's Shirts at Less Than Wholesale Prices—it set the whole city to talking. That $100,000 factory purchase of Robinson's!

Some of them are still being made up. Many have been sold out. Others are now on Sale.

Four Specials—Two lines of Shirts—and Two of Night Robes are the Friday and Saturday features of that purchase.

This sale—being wholesale in its nature—Shirts and Night Robes will be sold by the box only—3 to a box—just as they came from the manufacturer.

Imported Scotch Madras Shirts
3 for $9.45

War Tax 6c Extra

Imported Scotch Madras—the fabric that business men want—is used in these Shirts.

There is a variety of the dark conservative patterns — combined with white.

Sizes range from 14½ to 16.

Three in a box—for $9.45.

New Fiber Shirts
3 for $16.35

War Tax 75c Extra

New patterns — new shirts—and the wanted colorings—in two-tone effect or in combinations with white.

Shadings of blue, lavender, gray and tan are to be had in a variety of excellent patterns.

Sizes 14 to 16.

THIRD FLOOR

Flannelette Night Robes
Three in a Bundle—
$3.45

These are full cut, well-made garments — all of them 56 inches long.

They are made of Flannelette with pink, blue, gray or tan color combinations with white.

Sizes 15 to 18. Three in a bundle for $3.45.

Three in a Bundle—
$4.95

An unusually good quality of Flannelette is used in the garments at this price. They are to be had in sizes 15 to 18 in color combinations of pink, blue, gray and tan. All of them are 56 inches long.

Three in a bundle for $4.95.

THIRD FLOOR

Separate Wool Trousers $7.95

After the suits are made up there are short lengths of materials left—fabrics of good quality—many of them imported.

These pieces are made into Separate Trousers—according to the same high requirements that are found in Robinson Clothing.

Many of them match suits in stock—others nearly enough to harmonize.

Serge, Worsted, Cheviot and Homespuns are the fabrics. The colors are blues, browns, grays and mannish mixtures.

Sizes 28 to 44.

FIRST FLOOR

Men's Good Wool Suits $39.50

Good is the word to use—in Style—in Fabric—in Tailoring!

The Suits for which men have been accustomed to pay a great deal more—many of them more than twice as much—have been taken from our regular stock and reduced to this one price.

Every Suit is of Cashmere, Saxony, Velour, Worsteds, Blue Serge and Herringbone—all superior materials.

The colors are browns, blues, grays, greens and a few plain Oxfords. Checks, hairline and invisible stripes, plaids and over-plaids are shown in almost endless diversity.

All of these Suits are models which arrived in the last three months—Winter suits which came in with the new Fall merchandise. All are in the season's approved styles.

And they are suits which will keep their good lines — for every suit is tailored according to the well-known Robinson Specifications.

400 Suits from which to choose—sizes 35 to 44—all at one price—$39.50.

FIRST FLOOR

The Model Grocery Co. of Pasadena

Why Not See This Gift Specialist Before You Buy?

We are Gift Specialists—not a department store or fruit stand.

A specialist can always render unexcelled service and merchandise, at prices—well, wait till you see them.

We pay all shipping charges on these Gifts.

We do all the work, and enclose your greeting card if you so direct. Here are a few of the many different gifts awaiting you at the Model—all prepaid to any point in the U. S.

Model Gift No. 1
$1.50

One dozen large, ripened-on-the-tree oranges, packed in an attractive individual wooden crate. What could be more typical of the Golden State? Delivered anywhere in the United States—we pay.

Model Gift No. 2
$2.70

Five-pound burlap sack of big, budded, meaty walnuts. Packed snugly so as to withstand shipment anywhere. Just the gift for Auntie or Uncle.

Model Gift No. 3
$4.60

Ten pounds of California's finest budded walnuts. Same as No. 2, only twice the size.

10 lb. Kegs of Sweet Pickled Pigs, prepaid anywhere in U. S., $6.50.

The Model Grocery Company is located at 250 East Colorado Street, Pasadena—nine beautiful miles from Los Angeles—a delightful half hour's tour. Or reach us by phone, Colorado 2600; or mail to the above address.

The Model Grocery Co. of Pasadena

Co.

Store Opens 9 A.M. Closes 5 P.M.

Good Wool
$39.50

ord to use—in Style—
ilioring!

which men have been
ay a great deal more
n more than twice as
n taken from our regu-
uced to this one price.

of Cashmere, Saxony,
s, Blue Serge and Her-
perior materials.

browns, blues, grays,
plain Oxfords. Checks,
visible stripes, plaids
are shown in almost

uits are models which
t three months—Win-
ame in with the new
. All are in the sea-
yles.

suits which will keep
— for every suit is
g to the well-known
cations.

which to choose—
l at one price—$39.50.
T FLOOR

The Model Grocery Co.
of Pasadena

Why Not See This Gift Specialist Before You Buy?

We are Gift Specialists—not a department store or fruit stand.

A specialist can always render unexcelled service and merchandise, at prices —well, wait till you see them.

We pay all shipping charges on these Gifts.

We do all the work, and enclose your greeting card if you so direct. Here are a few of the many different gifts awaiting you at the Model—all prepaid to any point in the U. S.

Model Gift No. 1
$1.50

One dozen large, ripened-on-the-tree oranges, packed in an attractive individual wooden crate. What could be more typical of the Golden State? Delivered anywhere in the United States — we pay.

Model Gift No. 2
$2.70

Five-pound burlap sack of big, budded, meaty walnuts. Packed snugly so as to withstand shipment anywhere. Just the gift for Auntie or Uncle.

Model Gift No. 3
$4.60

Ten pounds of California's finest budded walnuts. Same as No. 2, only twice the size.

10 lb. Kegs of Sweet Pickled Figs, prepaid anywhere in U. S., $2.50.

The Model Grocery Company is located at 250 East Colorado Street, Pasadena — nine beautiful miles from Los Angeles—a delightful half hour's hour. Or reach us by phone, Colorado 2600; or mail to the above address.

The Model Grocery Co.
of Pasadena

OKLAHOMA INVADER

Stockholders have Just received their

65th Cash Dividend

You can participate in the

100% Stock Dividend

in January if your order reaches us by Dec. 15th.

Cash or Payments.

Treasury Stock—
$2.50 Per Share

Write or call for latest report and terms.

Invader's Own Office

400 Mortgage Guarantee Bldg.
628 So. Spring St., Los Angeles.

Gentlemen:
Please send me full particulars about Invader of Oklahoma.

Name .....

Address .....

Are seasoned securities bargains at their present prices? We think they are, and that he market should be bought on all reactions.

Write for our market suggestions and leaflet describing our trading facilities under the terms of the "Monthly Payment Plan."

Raymond & Co.
Investment Securities
19 South Marengo Ave.
Phone Colorado 8500-8501
Pasadena, Cal.

WANTED

Capable man to promote a warehouse proposition that has already one-third of the stock subscribed. Prefer man who is capable to manage the property after deal is completed.

Address DAV Box 285, Times Office.

WANTED AN EXECUTIVE

Who can invest $25,000 in a Los Angeles manufacturing concern capitalized at $500,000, assuming the duties of Treasurer.

All replies held strictly confidential.

Address F, box 374, TIMES BRANCH.

American Securities Co.
WILL BUY
Texcal, Yellow Taxi Cab, Globe Petroleum, Samson Tire, Trojan Oil, Richfield United, Panama Oil.
FOR SALE
100 Allied Petroleum 9c
300 Beatty Oil 77½c
1000 Carson Oil 25½c
5000 Invader of Texas 1c
400 Texcal 85c
400 Frank Oil 40c
200 Richfield-Yorba ..... Cheap
100 Richfield Consolidated 77½c
20 Yellow Taxi Cab ..... Market
200 Richfield United ..... Bid
200 Mid-Central 50c
323 STORY BLDG.
Telephones: 13592; Pico 3204.

UNLISTED STOCKS
Sold on Ten Payment Plan.
A few of our offerings:
TEXCAL
YELLOW TAXI
MID CENTRAL
BANDINI PETROLEUM
VISTA DEL MAR
Money loaned on Negotiable Securities.
Atterbury & Tuttle, Inc.
320 Title Insurance Bldg.
6515—Phones—14700

GERMAN CITY BONDS
City Bonds should be bought now at present low prices. We have for spot delivery:
BERLIN 5% HAMBURG 4½%
COLOGNE 4% MARK CURRENCY
RIGALI & VESELICH
707-709 Trust & Savings Bldg.
Pico 162

FOR SALE
ALLIED PETROLEUM
RICHFIELD CONSOLIDATED
SAN FERNANDO OIL
BELLE OF MONTEBELLO
L. C. THROOP CO.
Suite 715 Story Bldg. Main 8194.

BLACK BALL

TRUCKING COMPANY POSSIBILITIES

Phenomenal earnings may be expected by the Black Ball Trucking Company, as contracts now on hand assure a bright future for this Company and a steady, consistent earning power which is truly remarkable.

An efficient management backed by a capable board of directors, assures to stockholders the safeguarding of their interests.

We recommend this stock as presenting unusual possibilities of increased market prices because of its small capitalization and possible earnings, together with safety of principal and wonderful dividend prospects.

Place your order now at $5.00 per share, (when, as and if issued).

Prompt attention to phone and mail orders.

Descriptive circular upon request.

H. M. Fernald & Co.
Stocks, Bonds, and Investment Securities
1027-8-9 Citizens Natl. Bank Bldg.
Los Angeles. Phone 61811

Mid-Central Oil Co.
Well No. 1 at
HUNTINGTON BEACH
is down 2000 feet. All indications point to another BIG WELL. We can still offer the stock at
50 Cents
All orders taken subject to withdrawal.
Other stocks on hand for sale:
Texcal ..... Mkt.
La Nacora 90
Allied Petroleum 9c
Richfield Consolidated 76
Richfield United 45
We will Buy
Richfield Yorba
Bell of Montebello
J. C. BURCH & CO.
619 South Spring street
Ground Floor. Phone, Bdwy. 2813

INTERNATIONAL PETROLEUM LTD.
(Standard Oil Subsidiary)
Largest Oil Company doing business in Latin America.
Dividends last two years 20% annually.
First three wells on Columbian, S. A., concession of 2,000,000 to 3,000,000 acres producing from 10,000 to 15,000 barrels of oil.
We specialize in Standard Oil Securities.
Particulars on request.
Aronson and Company
Herman W. Hellman Bldg.,
Los Angeles, Cal.
Phone Broadway 5750.

Stocks on Hand
IMMEDIATE DELIVERY

TEXCAL	85c
MID-CENTRAL	50c
YELLOW TAXI	35½c
WESTERN PAC.	$2.10
LA MERCED	30c
Invader of Texas	0¾c
Richfield Union	70c
Richfield Consol.	75c
Yorba, 42c; United	43c
Carson Oil	26c

We Will Buy

Invader at $1.00; Beatty at	75c
Western Pac. at $1.00; Texcal at	82c
Yellow Taxi at $8.00; Globe at	16c

H. N. Willard & Co.
Ground Floor, 625 S. Spring St. 14513.

MONEY TO LOAN ON OIL AND MINING STOCKS
EDWIN KENNEDY & CO
STOCKS and BONDS
Members Los Angeles Stock Exchange
Pacific Cotton Exchange
San Francisco Stock Exchange
720 S. SPRING ST. LOS ANGELES
GROUND FLOOR

FOR SALE CHEAP
300 LOTS
$150 EACH
Redondo Villa Tract. Close to Standard and Union Oil Co. new prospective oil fields. Quarter cash, balance easy terms.
J. H. STRINE,
622 Grant Bldg.
Phone 14945

If You Want Mid-Central at 50c
BUY IT TODAY
Texcal, Invader of Oklahoma and all other stocks.
PERRY, CALKINS & CO.
715 Story Bldg. Phones, 60407, 60076.

DAILY EASTERN CITRUS MARKETS

SOUTHERN CALIFORNIA.

	Oranges.	Lemons.
December 1	65	25
Total to date this season	874	220
Total to same date last season	2,177	309

CENTRAL CALIFORNIA.

November 29	101	1
Total to date this season	1,130	22
Total to same date last season	1,023	70

NORTHERN CALIFORNIA.

November 29	6	0
Total to date this season	118	1
Total to same date last season	105	1

[EXCLUSIVE DISPATCHES.]

NEW YORK, Dec. 2.—Four cars of navels and three cars of lemons sold. Market is lower on navels. Lemon market is unchanged. Partly cloudy.

NAVELS—	Amt.	NAVELS—	Amt.	LEMONS—	Amt.	LEMONS—	Amt.
Antelope, TCx	$4.80	Antelope Hts., TCx	5.50	Parrot, SAx	2.30	Hawk, SAx	2.80
Vandalia, TCx	1.10	Red Bird, TCx	3.20	Parrot, SAx	2.60	Amazon, SAx	2.80
Namajo, TCx	5.90	Unatine, Imp., TCx	5.90	Mission, JFx	3.00	Panama, JFx	2.70

BOSTON, Dec. 2.—Two cars of lemons sold. Market is easier and lower.

LEMONS—	Amt.	LEMONS—	Amt.	LEMONS—	Amt.	LEMONS—	Amt.
Integrity, Qx	$2.70	Kittie, Qx	2.30	Sincerity, Qx	2.40	Domestic, Qx	1.50

PITTSBURG, Dec. 2.—One car of lemons sold. Market is steady.

LEMONS—	Amt.	LEMONS—	Amt.
Woodsland, RCUx	$2.50	Highlands, RCUx	2.40

PHILADELPHIA, Dec. 2.—Two cars of lemons sold. Market is higher on 360s; unchanged on 500s.

LEMONS—	Amt.	LEMONS—	Amt.	LEMONS—	Amt.
Red Stripe, Rtx	$2.30	Sunsafe, SFx	1.80	Excelsior, SFx	2.45

LIVE-STOCK MARKETS AT VARIOUS CENTERS.

[BY A. P. NIGHT WIRE.]

LOS ANGELES, Dec. 2.—Hogs (hard grain fed) 12c to 17½ lbs., 12.50; 175 to 225 lbs., 13.00. Cattle (on foot, gross weight.) Steers, good, 8.50@9.00; medium, 7.00@8.50. Cows, good, 6.50@7.00; medium, 5.00@7.50. Bulls and stags, 6.00. Calves, 125 to 150 lbs., 11.50; 175 to 225 lbs., 10.50.

CHICAGO, Dec. 2.—Cattle, receipts, 11,000; beef steers opened slow; early sales about steady at week's sharp declines; quality poor to medium. Bulk native steers, 8.50@11.50; western steers mostly 7.00@9.00; cows and heifers firm; spots higher; bulk, 5.00@7.00; canners mostly 3.75@4.00; bulls, stockers and feeders generally steady; light and medium weight veal calves 50 cents lower; bulk, 11.50@12.00; few choice, 12.50. Hogs, receipts, 40,000; strong to 10 cents higher than yesterday's average; top, 10.55; bulk, 10.30@10.45; pigs 10 to 15 cents higher; bulk desirable 90 to 130-lb. pigs, 10.15@10.35; packing sows, receipts, 12,000; fat sheep and lambs strong to 25 cents higher; top native lambs, 11.00; bulk native, 10.75@11.00; bulk natives, 11.50@12.50; feeder lambs, 8.00; bulk native, 4.50@5.00; feeders, mixed.

KANSAS CITY, Dec. 2.—Cattle, receipts, 4100; beef steers exceedingly dull; early sales, closing 25 to 50c lower; bidding mostly 50c lower; all other killing classes comparatively active; good to choice corn-fed, 9.00; many cutters, 4.00@5.25; canners mostly 3.00@3.75; bulk better grades, 7.00@8.50; stockers and feeders, 6.00@7.50; weaners, 8.00@9.00.

ST. JOSEPH, Dec. 2.—Hogs, receipts, 4000; 25 cents higher. Top, 10.60; bulk, 9.60@10.60. Cattle, receipts, 1200; steady. Top fed steers, 6.50@8.50; cows and heifers, 3.50@12.00; calves, 6.00@9.00. Sheep, receipts, 2500; strong. Lambs, 11.00@12.00; ewes, 4.50@5.00.

OMAHA, Dec. 2.—Hogs, receipts, 9500; mostly steady to 10 cents lower; close, strong. Bulk medium and light butchers, 9.60@9.90; top, 10.00; bulk strong weight and packing grades, 9.25@9.50.

Cattle, receipts, 2000; beef and butcher cattle slow; steady to weak; top, 12.00; round steers, 9.50; top 980 pound heifers, 8.00; bulls, veals, stockers and feeders generally dull.

Sheep, receipts, 6000; lambs, 50 to 75 cents higher; bulk, 11.00@11.50; top, 11.75; sheep and yearlings strong; no choice ewes or feeders here.

SOUTH ST. PAUL, Dec. 2.—Cattle, receipts, 4500; no good or choice steers here; common and medium grades, 25 cents lower; bulk, 6.00@7.50; top yearlings to 9.00 or better; butcher cows and heifers fairly to strong, spots higher. Bulk, 4.25 to 5.00; top, 5.50; canners and cutters, 2.50@3.50; bulk, 3.00@4.00; canners strong to 25 cents higher; cutters mostly 25 to 50 cents lower; bulk, 3.00@3.25; top, 3.50; bulls, 3.50@6.50; top, 7.00; calves, 1.00 to 2.00 lower; bulk, 8.00@9.00; top, 9.50; vealers, 1.00 to 2.00 lower; bulk, 10.00@11.00; top, 11.50; stockers and feeders, 1.00 to 2.00 lower; bulk, 6.00@7.50; top, 8.00.

Hogs, receipts, 7000; strong to 25 cents higher; bulk of good native lambs, 11.00@11.25; choice available to 11.50; fat sheep strong; good to choice ewes, 4.00@4.50.

MILO SLUMPS SHARPLY BARLEY ALSO WEAKER.

The stronger close of the San Francisco market, and the advance taken by all cereals on the Chicago exchange yesterday failed to influence prices on the local exchange, all shipments of milo and barley moving downward to a weaker close. Buying interest was lacking, and few sales were transacted during the session. The near-by shipments of barley showed a decline of 15 to 15 cents per ton, with a sale of the fifteen-day article at $1.75¾. December barley was 25 cents weaker at the close, while shipments sharply, transit milo showing a drop of $1.25 per ton during the call, while other intermediate positions were 75 cents to $1 lower. December brake $1.50 per ton, with a sale of this delivery at $1.87½.

DAILY BOARD QUOTATIONS.

Australian wheat, nominal; barley, 11; corn, 6; oats, 8; milo maize, 5; flour, 10; bran, 11; beans, 4; cottonseed meal, 11; C. S. and Products, 14; miscellaneous, 7. TOTAL, 85. Bay, 2.

Corn, bulk—	Bid.	Asked.
No. 2 yellow	$ 2.01½	$ 2.10
Miscellaneous—		
Bran—Kansas	$7.00	40.00
Barley, per 100-lbs.—		
In transit	1.85	2.00
10-day shipment	1.80	1.95
15-day shipment	1.80	1.90
20-day shipment	1.80	1.90
Boxed—		
On track	1.70	1.85
In transit	1.70	....
10-day shipment	1.70	1.75½
15-day shipment	1.70	1.75½
20-day shipment	1.70	1.75½

FUTURE DELIVERY—100-TON LOTS.

Milo maize—	Bid.	Asked.
All December	$1.87½	$1.87½
Barley—		
All December	1.75	1.77½
All January	1.75	....
All May	1.75	1.82½

YESTERDAY'S SALES.

Milo maize—	
100 lots all December	$1.87½
Barley—	
1 car 15-day	1.75½

PRODUCE RECEIPTS IN SAN FRANCISCO.

[BY A. P. NIGHT WIRE.]

SAN FRANCISCO, Dec. 2.—Receipts: Flour, 1173 quarters; wheat, 1852 centals; barley, 3026 centals; oats, 800 centals; beans, 3814 sacks; potatoes, 1000 sacks; onions, 1400 sacks; hay, 105 tons; hides, 354 rolls; cascara, 500 bales; live stock, 350 head, overweight.

Hay unchanged.

Barley, spot feed, 1.85@1.90; oats, red feed, 2.15@2.25; wheat, milling, 2.60@2.75; feed, 2.30@2.40.

Strawberries, 1.00@1.40 drawn.

Potatoes, 4@5; sweet potatoes, 2@3¼; green onions, 1.00@1.25; beans, 10@15; tomatoes, 50@1.25; cucumbers, 1.25@2.00; lettuce, 1.75@2.00.

Hens, small, 20@22.

NEW YORK GRAIN MARKET.

[BY A. P. NIGHT WIRE.]

NEW YORK, Dec. 2.—Wheat, spot, strong; No. 2 red and No. 2 hard, 1.96; spot, c.i.f. basis New York, and No. 2 mixed durum, 1.93 c.i.f. to arrive.

Corn, spot, strong; No. 2 yellow, 1.05; No. 2 mixed, 1.04 c.i.f. New York, last-day shipment. Oats, spot, firm; No. 1 white, 68.

SPOT COTTON.

[EXCLUSIVE DISPATCH.]

NEW YORK, Dec. 2.—Spot cotton quiet, unchanged, at 16.05 cents for middling upland; sales, 50 bales.

Southern spot markets: Galveston, New Orleans, 16.75 cents; Augusta, Little Rock, 15.50 cents; Savannah, 16 cents; Memphis, 15 cents; Houston, 15.25 cents.

NEW YORK METAL MARKET.

[BY A. P. NIGHT WIRE.]

NEW YORK, Dec. 2.—Tin steady; spot, 34.00; future, 34.50@35.00. Iron nominal; No. 2 foundry, northern, second hands, 36.00@38.00. Antimony, 8.75@9.00. Zinc steady; East St. Louis, spot, 6.75@6.90. Others unchanged.

SUGAR QUOTATIONS.

[BY A. P. NIGHT WIRE.]

NEW YORK, Dec. 2.—Raw sugar, centrifugal, 6.74. Refined, fine granulated, 8.75@9.00.

NO CRIME BY McBRIDE.

Boy Accused of Assault on Girl in Park Lake, Innocent.

Billy McBride, who was arrested on the charge of assaulting Miss Adaline W. Getz, 13, of the New Hampshire Hotel, while boating in Westlake Park last Sunday evening, was acquitted in Judge Chesebro's court yesterday. After hearing the stories of the boy and Miss Getz, the court decided that McBride was guilty of no offense.

STOCKS AND BONDS IN SAN FRANCISCO.

[BY A. P. NIGHT WIRE.]

SAN FRANCISCO, Dec. 2.—Following are today's closing quotations and sales on the San Francisco stock and bond Exchange:

Bonds—	Sales.	Close— Bid.	Asked.
Liberty Loan 2½s		90¾	90¾
Associated Oil Co. 1st 5s, 1932		96	97
Cal. Gas & Electric Corp. & Ref. 5s, 1937		83¼	83¼
City Elec. Co. 1st Mtg. 5s, 1937		80	82
Pac. Federal Trust Co. 1st Mtg. 5s, 1940		80	....
Gen. Pipe Line 1st Mtg. 6s, 1925		....	66¼
Great Western Power Co. 1st Mtg. 5s, 1946		77¼	....
L. A. Gas & Elec. Corp. 1st Ref. 5s, 1939		82	83
L. A. Railway 1st Mtg. 5s, 1958		....	72
L. Railway Corp. 1st & Ref. 5s, 1949		....	91
Northern Cal. Power Co. Con. Mtg. 6s, 1943		78¼	79¾
Pacific Gas & Electric Co. Gen. & Ref. 5s, 1942		76¾	76¾
Pacific Elec. Ry. 5s, 1942		....	71¼
Pacific Tel. & Tel. Co. 1st Mtg. 5s, 1937		81	81¼
S. P. R. R. 1st Ref. & ext., 1955		71	71¼
Union Oil Co. 1st Lien 5s, 1931		87¼	88¾
Valley Co. Power Co. 1st 5s, 1950		50	....
Western Pacific RR. Co. 1st, 1946		....	66¼

SALES.

Morning session.—Bonds: 5000 United States 2½s at 90¾; 80,000 do. at 90¾; 5000 do. 1st 4½s at 87½; 2000 do. 2nd 4½s at 85¾; 1500 do. 3d 4½s at 84¼; 11,000 do. 4th 4½s at 83¾; 2500 do. 4th 4½s at 83¾; 3500 do. 5th 4½s at 83¾; 10,000 Los Angeles Ry. 5s at 71; 1000 Pacific G. & E. 6s at 81½; 2000 do. at 81¾; 3000 Pacific Gas & Electric 5s at 79½; 5000 Pacific Gas & Electric 5s at 79¾; 1000 Pacific Tel. & Tel. 5s at 81; 1000 Western Pacific Ry. 5s at 81; 3000 do. at 82¾; 1000 do. at 82¾. Stocks: 75 Bank Bay Water Co. 6, pfd at 30; 20 Pacific Gas & Electric 1st pfd, 50 at 50; 100 Pacific Gas & Electric 2nd pfd, common at 48½; 10 Associated Oil at 73; 125 Atlas Imperial Diesel Engine at 39¾; 30 General Petroleum, common at 102; 100 do. at 103; 70 Union Oil of Delaware at 178; 1000 North American Oil at 1.80; 20 do. at 1.85; 10 Pacific Gas & Electric, common at 62; 25 do. at 63; 40 do. at 62¾; 50 do. at 62¾; 50 do. at 62¾; 50 Union Oil of Delaware at 222; 60 do. at 224; 95 do. at 225. Afternoon session.—Bonds: 15,000 United States 2½s at 90¾; 3000 do. 1st 4½s at 87½; 2000 do. 2nd 4½s at 85¾; 4500 do. at 85¾; 1500 do. 3d 4½s at 84¼; 9000 do. at 84¼; 22,500 do. 4th 4½s at 83¾; 1000 do. at 83¾; 1000 do. 5th 4½s at 83¾; 10,000 do. at 83¾; 5000 do. at 83½; 15,000 Pacific Gas & Electric 5s at 79¾; 2000 Pacific Gas & Electric notes 7s at 94½; 1000 Great Western Power 6s at 78; 1000 Cal. Gas & Electric Pacific Coast Co. 1st 5s at 83½; 1000 do. at 83¾; 1000 do. at 83¾; 5000 Miller & Lux 5s at 101; 1000 Pacific Tel. & Tel. 5s at 81½. Stocks: 20 General Petroleum, common at 103; 100 do. at 102½; 10 do. at 102¾; 45 do. at 102½; 20 do. at 102; 120 Cal. Packing common at 70; 25 Union Sugar at 40; 10 Pacific Gas & Electric pfd. at 50; 100 do. at 49½; 100 do. at 49¾; 100 do. at 49¾; 20 Union Oil of California at 175; 500 Union Oil of Delaware at 178; 50 Pacific Gas & Electric pfd. at 79¾; 5 do. at 79½; 25 Pacific Gas & Electric common at 48½; 6 Sacramento Short Line pfd. at 69; 52 Sacramento Short Line common at 6; 60 Oahu Sugar at 34; 15 Hawaiian Commercial & Sugar at 98; 150 Honokaa pfd. at 11; 20 Sprec. Valley Water at 87; 10 do. at 88.

MINING STOCKS IN SAN FRANCISCO.

SAN FRANCISCO, Dec. 2.—Following are today's closing quotations and sales on the San Francisco Stock Exchange, furnished by A. W. Cook, 614 South Spring street, member Los Angeles and San Francisco Stock Exchanges:

Sales.	Divide District—	Close— Bid.	Asked.
22,000	Alta Divide	.08	.09
1,000	Belcher Mercantile	.04	.05
1,000	Butte	.12	.14
22,000	Brougher Divide	.12	.14
2,000	Divide Ute	.60	.61
6,000	Divide Extension	.28	.29
1,000	Divide Junior	.01	.02
12,400	Florence Divide	.04	.05
2,000	Gold Reef Divide	.04	.05
15,500	Gold Zone Divide	.24	.25
9,000	Kernoa	.02	.03
22,750	Tonopah Divide	1.17½	1.20
12,000	Tonopah Dividend	.03	.04
20,100	Tonopah Midway	.03	.04
2,000	Victory Divide	.03	.03
5,000	Wonder	.02	.03
	Richfield District—		
2,000	Crackerjack	.05	.06
2,000	Kewanna	.02	.03
5,000	Hyanthea Gold	.02	.04
	Tonopah District—		
2,000	Cash Boy Con.	.06	.07
10,000	Rescue Eula	.07	.10
	Goldfield District—		
1,500	Con. Virginia	2.25	2.30
2,500	Mexican	1.17	1.19
2,400	Orbit	.80	.82
	Other Districts—		
2,000	Round Mountain	.15	.16
2,450	Simon Silver Lead	.45	.46
1,000	Tonopah-Extension	.48	.49
2,000	Dunkin-Holly	1.47½	1.50
47,000	Stokes Hill	.13	.15

DENVER METAL MARKET.

[EXCLUSIVE DISPATCH.]

DENVER, Dec. 2.—Bar silver, 89¾; copper, per pound, 14@15; lead, 6.75; zinc, Kansas-Oklahoma concentrates, 50 per cent spot, 11.00.

SILVER QUOTATIONS.

[BY A. P. NIGHT WIRE.]

NEW YORK, Dec. 2.—Bar silver, domestic, unchanged; foreign, 69¾; Mexican dollars unchanged.

LONDON, Dec. 2.—Bar silver, 44¾d per ounce. Money unchanged.

DEFT WINS PRISON TERM.

When George Harndon appeared before Judge Willis yesterday and in defiance said that if the State would be better "by burying him in San Quentin," then to send him there, the court did so. Harndon had pleaded guilty to a charge of burglary. He entered the room of H. E. Harlow at El Segundo on September 8. Previously he had been given probation.

Cheery, healthful heat from both sides of the stove. The heater for your family's comfort.

LAWSON
Odorless Gas Heater

See the Lawson at its Los Angeles headquarters, where service combines with goods of satisfaction.

The Beacon Light Co.
L. A. Gas Appliance Co.
Everything Gas and Electric
626 S. Hill. Phone 612504; Main 856.

Lawson
Odorless Gas Heater

Two Warm Hearts to Welcome Him

—the other one is the "glowing heart" of the LAWSON Odorless—the room heater with the inner combustion chamber that sends out *radiant* heat; makes a room cozily warm in no time.

Different from all other gas stoves! No open flame! No stuffy, devitalized room atmosphere! Operates on the *radiant heat* principle—like the sun.

Its strong rays penetrate, without overheating, the air you breathe. Heat is not carried to the ceiling.

Consumes *all* the gas, at high temperature. No fuel waste—and absolutely no odor. Heats from both sides.

Compact; takes up little space, yet gives out more heat than ordinary gas stoves of two or three times its size and price. Costs less to buy and less to operate.

Try the LAWSON Odorless—for health, for economy, for its ample, cheery warmth. You can heat the whole house with these powerful little heating marvels. An economical size for largest to smallest room.

Come in! let us demonstrate the LAWSON Odorless.

Barker Brothers, 724 South Broadway. Phone Pico 1850.
Beacon Light Company, 636 S. Hill St. Phone Main 856.
Breed's, 756 S. Main St. Phone Main 3750.
Broadway Dept. Store, 401 S. Broadway. Phone Bdwy. 7300.
F. G. Baker & Son, 7240 Santa Monica Blvd. Phone Holly 2480.
Colyear's, 307 S. Main St. Phone Main 11117.
Dearing's, 734 S. Main St. Phone 61739.
Eastern Outfitting Co., 620 S. Main St. Phone Main 3788.
Foley Furniture Co., 643 S. Main St. Phone 13015.
Giesler-Jenkins Furn. Co., 1151 S. Main St. Phone Pico 2259.
Hamburger's, 801 S. Broadway. Phone Bdwy. 1100.
Harris Bros., Bdw. Co., 326 S. Main St. Phone 61400.
Hunters-Hallcraft Co., 542 S. Broadway. Phone Main 838.
Kanter Furniture Co., 836 S. Main St. Phone Main 6351.
Kills & Jackson Co., 423 S. Main St. Phone Pico 216.
Geo. L. Krueger, 1404 S. Hoover St. Phone 22540.
Lyon-McKinney-Smith Co., 737 S. Hill St. Phone Bdwy. 134.
Wm. Nies, 4020 S. Park. Phone South 2111.
Parmelee-Dohrmann Co., 436 S. Broadway. Phone Pico 2500.
Robinson's, 701 S. Broadway. Phone Bdwy. 4700.
Southern Cal. Gas Co., 740 S. Broadway. Phone Bdwy. 3906.
C. A. Stevens, 707 W. Eighth St. Phone Pico 471.
Thatcher Range Co., 109 S. Broadway. Phone Pico 2090.
A. S. Babb, 1968 E. First St. Phone Boyle 59.
Barton Bros., 5843 Monetta Ave.
Baum Company, 2216 N. Broadway. Phone Lincoln 604.
Al Bender, 5327 S. Vermont. Phone 25628.
Berkemeyer Hdw. Co., 501 W. Washington. Phone 20781.
Burson Hardware Co., 3304 S. San Pedro St. Phone South 6318.
Campbell & Ward, 2718 W. Seventh St. Phone 51748.
Spooner Hardware Co., 151 S. Western Ave. Phone 56127.
Stutsman Hardware Co., 3921 W. Sixth St. Phone 560791.
Van Gerpen Hardware Co., 1704 N. Western Ave.
E. H. Wagener, 4723 S. Vermont Ave. Phone 20363.
E. Heitmiller, 151 S. Western.
P. R. Middleworth Hdw. Co., 2481 W. Washington. Phone 71929.
Central Hardware Co., 6873 Hollywood Blvd. Phone Holly 1321.
Cooper Hardware Co., 6056 Moneta Ave. Phone South 130.
Dirix Hardware Co., 2407 S. Vermont Ave. Phone West 1118.
Dressler Hardware Co., 1149 W. Washington. Phone West 1367.
857 S. Vermont. Phone 52270.
203 S. Western. Phone 5582326.
J. M. Fickling, 2440 W. 54th. Phone Vermont 181.
Flanagan Hardware Co., 2500 Central Ave. Phone South 1926.
J. S. Foster Hdw. Co., 1346 W. Pico St. Phone 21319.
M. G. Gates, 1781 S. Western Ave. Phone 71381.
W. S. Goodrich, 5908 Hollywood Blvd. Phone 5272910.
H. H. Grotthouse, 5703 Pasadena Ave. Phone Garvanza 481.
Chas. Holland, 7003 N. Broadway. Phone Lincoln 1.
Hollywood Hardware Co., 6414 Hollywood Blvd. Phone Holly 191.
Hunt & Foundstone, 4466 Central Ave. Phone South 51.
C. W. Jorgensen, 8108 W. Jefferson. Phone West 7044.
J. E. Martin, 3010 Central Ave. Phone South 48.
William Meeker & Son, 3789 S. Vermont Ave. Phone 71890.
Moreta Hardware Co., 4402 Moneta Ave. Phone 29071.
Pfaff & Davis, 3006 S. Western Ave. Phone Vermont 3091.
Pico Furniture Co., 2040 W. Pico. Phone 19795.
Pico Hardware Co., 619 W. Pico St. Phone Bdwy. 6894.
Reed & Harwood, 1646 N. Vermont. Phone Holly 97.
Herbert R. Riddell, 2004 W. Jefferson. Phone 20045.
Rompage Hardware Co., 5813 Hollywood Blvd. Phone Holly 1888.
E. F. Scrimgeour, 5122 S. Park.
Siegel, Wellpinit Co., 1901 Central Ave. Phone South 3764.
Silver Bros., 5836 Central Ave.
Slauson Ave. Hdw. Co., 5825 S. Main St. Phone 2053301.
S. Steinlauf & Co., 1211 E. First St. Phone Boyle 2063.
Stadelman Furniture Co., 1240 S. Hill St. Phone 20259.
Wardron Hardware Co., 4379 S. Western Ave. Phone Vermont 1218.
E. P. Warriner, 4726 S. Normandie Ave.
West Adams Hardware Co., 1702 W. Adams. Phone 73002.
Westlake Hdw. & Plbg. Co., 600 S. Alvarado. Phone Wilshire 1215.
G. C. Weiss, 3522 West Pico St. Phone 72144.

PASADENA

Pasadena Furniture Co., 82 N. Raymond. Phone Colorado 8190.
East Furniture Co., 80 N. Raymond. Phone Fair Oaks 2303.
Economy Store, 75 N. Fair Oaks. Phone Colorado 4155.
Nold Furniture Co., 85 N. Fair Oaks. Phone Colorado 4581.
South Pasadena Furn. Store, 1011 Mission St. Phone Colorado 1465.
H. L. Dickson, 42 W. Colorado. Phone Fair Oaks 197.
Washington Hardware Co., 1320 N. Lake. Phone Colorado 5104.
Bagnard Hardware Co., 152 E. Colorado. Phone Fair Oaks 154.
Gay Hardware Co., 1261 E. Fair Oaks. Phone Colorado 860.
E. B. Corum, South Pasadena, Cal.

LONG BEACH

Gas Appliance Exchange, 131 E. First. Phone Home 948-3.
Downs Furniture Co., 334 Pine. Phone Home 32.
Jones Hardware Co., 1256 American. Phone Pacific 843.
Sanitary Plbg. Co., 223 East Third. Phone Home 396.
J. W. Wallace, 435 Pine. Phone Home 1722.
Western Hardware Co., 2-7 American. Phone Home 131.

OUT-OF-TOWN DEALERS.

Hall Hardware Co., Alhambra.
Page Rose Furn. Co., Alhambra.
S. C. Wright, Alhambra.
H. N. White, Anaheim.
Stroun-Hansen Furn. Co., Anaheim.
Arcadia Hdw. Co., Arcadia.
Herman S. Welch, Banning.
Bell Electric Co., Bell.
Storey & Sons, Burbank.
Claremont Hdw. Co., Claremont.
Neel Furniture Co., Compton.
Culver City Hdw. Co., Culver City.
Corona Hdw. Co., Corona.
Wheeler & Jones, Covina.
H. F. Myers, Downey.
Eagle Rock Hdw. Store, Eagle Rock.
L. D. Hammersley, El Monte.
Dean Hdw. Co., Gardena.
Glendale Hdw. Co., Glendale.
H. F. Beauchamp, Glendale.
Cornwell & Kelly, Glendale.
F. A. Selmarr, Glendora.
Hodges Hdw. Co., Harbor City.
Moran Hardware Co., Hermosa Beach.
Huntington Beach Hardware Co., Huntington Beach.
Huntington Park Furniture Co., Huntington Park.
E. D. Shook & Son, Huntington Park.
Inglewood Furn. Co., Inglewood.
Inglewood Merc. Co., Inglewood.
A. H. Johnson, La Habra.
La Jolla Hdw. Co., La Jolla.
Eberale Bros., La Verne.
Lankershim Hdw. Co., Lankershim.
J. E. MacPherson, Manhattan.
Patten Davies Lumber Co., Monrovia.
Myrtle Hdw. Co., Monrovia.
Montebello Hdw. Co., Montebello.
A. C. Corrington, Ocean Park.
Drew Carriage Co., Ontario.
Kneeler Hdw. Co., Orange.
C. H. Sperrin, Oxnard.
George & Harris, Pomona.
E. M. Cope Coal Co., Redlands.
Geo. H. Funk & Son, Redondo Beach.
W. R. Smith Furn. Co., Redondo Beach.
Frances Hardware Co., Riverside.
Patten & Davies, Ramona Park.
Geo. M. Cooley Co., San Bernardino.
E. F. Rogers & Son, San Bernardino.
Home Furn. Co., San Bernardino.
Appliance Co., San Diego.
Cal. S. M. Works, San Diego.
Southern Hdw. Co., San Diego.
Peterman & Hoke, San Dimas.
San Fernando Hardware Co., San Fernando.
San Pedro Furn. Co., San Pedro.
Cadles & Donnelly, San Pedro.
Crescent Hdw. Co., Santa Ana.
Brooks-Dawe Co., Santa Barbara.
C.

NEWS ITEM

Washington dispatch states U. S. Treasury Department has just purchased 34,000 ounces of silver and is negotiating for the purchase of an addition amount.

ACCUMULATION PERIOD IS HERE

Financial Experts Urge Purchase of Securities

Three of the nation's leading analysts have issued statements to the effect that investors should take advantage of present prices for securities to build up their investment for the coming pull. We have compiled a Bulletin containing each of these reports, together with a list of the securities suggested. Copies of this Bulletin may be had free, upon request.

Private Wire Service with San Francisco, New York and Other Markets.

For information call 60121, Station 4. For Quotations call 60122, Station 4.

"Prompt and Efficient Service."

A. W. COOTE

Stock and Bond Broker

Member Los Angeles Stock Exchange, San Francisco Stock Exchange, Chicago Board of Trade.

614 South Spring Street.

Phones: 60121 and Main 6117.

Branches: 6710 Hollywood Blvd., Phone 272702; and 507 East First St., Long Beach, Cal.

Forward Looking Investors

Recognize the present as a time of opportunity for the placing of funds in sound securities that now yield the highest return known in many years, or likely to prevail soon again.

Discussion of Investment Subjects Invited.

Jno. O. Knight & Co.

Stocks—Bonds

411-414 Van Nuys Bld.

Members Los Angeles Stock Exchange — Telephone 16254

THREE SOUND INVESTMENTS

A Public Utility

So. Calif. Edison 5s of 1944 ..... To Net 6.85%

An Industrial

American Oilfields Co. of Cal. 6s of 1939 ..... 8.00%

A Tax Exempt

Imperial Irrigation 5½s of 1925-1934 ..... 6.25%

Call, write, phone for details.

Howard C. Ruth Company

Established 1910

INVESTMENT SECURITIES

Room 1, A. Stock Exchange

318 Security Bldg., Los Angeles

Telephone 60064.

The art of saving small amounts regularly for the purchase of safe bonds is simple and easy on our MONTHLY INVESTMENT PLAN. *The features of our plan make it a* NEW THRIFT IDEA. *Write for booklet A-3.*

ORTON, WOLFF & CO

Bonds for Investment

617 H. W. Hellman Bldg., Los Angeles. Phone 14219.

Guaranty Trust and Savings Bank

BONDS Phone 10312

SPRING at SEVENTH

NEW ISSUE

$12,500,000

Virginia-Carolina Chemical Company

Twelve-Year 7½% Sinking Fund Gold Debentures

Dated November 1, 1920 — Due November 1, 1932

BUSINESS: Company, incorporated in 1895, is one of the largest manufacturers and dealers in its lines, being engaged directly or through subsidiaries in the manufacture of fertilizers, sulphuric acid, cotton seed products and edible oil products and the mining of phosphate rock.

NET CURRENT ASSETS, aggregating upward of $48,000,000

Tangible Assets represented by Real Estate, Mines, Plants, etc., figured at conservative valuations, including investments in Allied and other companies, approximately 50,000,000

Total Net Assets, approximately $98,000,000

DIVIDENDS: In the five fiscal years ended May 31, 1920, the sum of $4,617,436 was distributed in dividends on the common stock and about $18,000,000 was added to surplus out of earnings. Based on present market quotations, the value of the Company's preferred and common stock is approximately $32,500,000.

PRICE: 96.25 and Interest

Yielding approximately 8 per cent

BOND & GOODWIN

Members of New York Stock Exchange

Title Insurance Building

Telephone Broadway 75

LOS ANGELES

New York, Boston — Chicago, Philadelphia — San Francisco, Minneapolis — Seattle, Portland

DAILY TRADE TALK.

Robinson Talks Shop to Students; Espee Oil Plan Analyzed.

BY CHAPIN HALD.

Henry M. Robinson, president of the First National Bank and the Los Angeles Trust and Savings Bank, assumed professorial dignities yesterday when he addressed the faculty and students of the college of commerce and business administration at the University of Southern California, and discussed in an entertaining way some of the whys and wherefores of our financial and banking system.

The banker, according to Mr. Robinson, really carries on a very elementary business. "Banking as we know it now was started in the middle ages. The function of the banker is to collect, in some method, the excess capital or products of the man power of the community in some form, so that it will be available for the use of those who are expanding and developing, as well as producing. In order to do this, some machinery must be set up through which book-keeping can be done.

"Forty years ago in this country the banker was a partner in most all of the developments, both industrial and agricultural, going on in this country. That is, the banker took part in the enterprise himself. During the past few years the whole direction of the banker's activities has changed. Today the banker who has and is entitled to the respect of his community limits his activities in the industrial enterprises and the development of new land to a very narrow investment, if he has any at all.

"The banker is coming to believe that his work is in the nature of a trustee's work. The deposits are really furnished by the community in which he is operating, and his work lies in the use of the credits and the making of the same available to those groups and individuals who may need them for further development. He makes apportionments of available credits to those who are entitled to them, but he must always consider sudden expansions in one line and contractions in another.

"This change has been the outgrowth of the experience of the community and the man.

"Previous to the Federal Reserve Act bankers attempted to carry their own reserves, and when great pressure came panics were narrowly averted. There was no actual leader in the banking business. With the passage of the Federal Reserve Act there was set up a system of banks, twelve in number. This system began in 1914. Its purpose was to set up a machine and provide a method by which sudden expansion or seasonal pressure could be taken care of.

"Certain sections of the act provide for the use of acceptances of different types: trade and bank acceptances and foreign exchange. The Federal reserve is prevailing upon the banks to use this form of credit paper. When gold begins to flow out of the country again, through the medium of rates, the Federal reserve will help to stabilize the flow of all credits in this country.

"Bankers believe that the Federal Reserve Bank furnishes as certain and definite protection against the danger of loss, by either depositor or stockholder, as is necessary. If there are casualties among banks, it will be due entirely to mismanagement. To the end, the Federal reserve system will be absolute protection to all banks that are conducted on anything like business lines."

ESPEE-ASSOCIATED.

News of the segregation plan adopted by the Southern Pacific in bringing about its amputation from the oil business was received with interest in Los Angeles, where the Associated Oil Company, the main party of the second part, has a long list of stockholders. The plan, according to published reports and private information, is in line with the predictions, and does not involve so extensive a change as seemed probable when the decision of the railroad company to go out of the oil business was announced several weeks ago.

In effect the next arrangement is a segregation rather than elimination, for the Pacific Oil Company will be completely under the control and jurisdiction of the Southern Pacific, with an interlocking directorate.

The 8,500,000 shares in the new company will be purchased by the Southern Pacific at the rate of $15 per share, or $52,500,000. The oil company will then purchase from the Southern Pacific the oil lands controlled by that corporation for $43,750,000. About 250,000 acres of this land is in California, and about 25,000 acres is proven oil land.

This will give the Pacific Oil Company a working capital of $8,750,000, and the sale will represent 50.48 per cent of the outstanding capital stock of the Associated. Southern Pacific stockholders will be given the right to purchase at $15 per share, one share of the stock of the new company for each share of Southern Pacific stock held of record by the purchaser at the close of business Jan. 14, 1921, purchase to be completed in full on or before March 1.

All of which again illustrates the difference twixt tweedle dee and tweedle dum.

THE PLAN ANALYZED.

An analysis of the announcement was prepared for Trade Talk by R. E. Davis, manager for A. W. Coote, who argues that the general belief that stockholders must pay out of their own pockets $15 per share to exercise their oil rights is wrong.

The announcement states that "by the sale of these properties the stockholders of the Southern Pacific Company will receive $43,750,000 in cash."

This amounts to $14.84 per share on the basis of the last available statement as to issued stock.

Thus it may be that the real melon will amount to $14 or $15 per share cash, plus the market price of the rights (if the stockholder does not elect to exercise them.) Assuming that the rights are worth $20 per share in the market, and that the stockholder receives $15 per share cash, the melon is worth $35. Assuming that Southern Pacific, on a 6 per cent dividend basis, should sell at $15 per share, then the stock, plus cash disbursement and plus rights, should be worth $120 per share, and should show a market at least this high.

On the other hand, if the stockholder elects to exercise his rights, the announcement of the company maybe construed to indicate that the Southern Pacific Company itself will supply $14 to $15 of the necessary $15 per right.

The above is merely a hypothesis based on the wording of a section of the announcement which came to us by wire. It is contrary to public interpretation of the announcement, but, if correct, indicates higher prices to come for Southern Pacific stock.

NEW BUSINESS.

The daily notification sheet published by the McCord Company for the month of November shows a total of 353 new firms, individuals and corporations engaging in business in the territory from Fresno south, and fifty-four in Arizona; a gain of 102 as compared with the month of October. For the same territory there was reported a total of 309 notices of intention to sell filed of record as required under the bulk sales law, a decrease of fifty-three as compared with October. The increase in new firms is attributed largely to lower commodity prices and the holiday season.

LONGYEAR TO CONFERENCE.

W. D. Longyear, vice-president of the Security Trust and Savings Bank will leave Sunday for Chicago where he has been summoned by President John B. Drum, of the American Bankers' Association, for a conference of representative bankers and business men to consider the formation of a $100,000,000 foreign trade financing corporation that was approved in principle by the association at its convention in October.

The conference will be held December 10 and 11, and it is expected that the attendance will be fully representative of every section of the country, a large number of prominent men having given assurances of being present. Prospects are that the gathering will be one of the most significant, from the viewpoint of its effect on America's business, that has been held since the close of the war.

It is stated that the acceptances show a rapidly growing appreciation in every part of the country of the necessity of immediate steps to maintain and develop American foreign trade, and a recognition, also, of the immediate need of the establishment, under the Edge Act, of an organization as proposed to meet the present situation.

There is special mention in many of the replies received by Mr. Drum of the desirability of immediate constructive measures so that credits, properly safeguarded under the supervision of the Federal Reserve Board, may be extended in order that the country's foreign trade may function as it should. Mr. Drum has made it plain, in his invitation, that the producing, manufacturing and export interests, as well as the financial interests of the country, will be thoroughly represented at next week's conference.

CALIFORNIA FIFTH.

Charles F. Stern, State Superintendent of Banks, in a report, states that California, though eighth in point of population is fifth in State bank resources. These resources total $2,440,487,000. New deposits were started by 181,943 people during the year, as against a net gain of 39,434 during the preceding year, making the total number of depositors in the savings banks 1,429,396.

CALIFORNIA STOCKS.

Trading on the home board was listless, and volume light. This in

(Continued on Next Page.)

LATEST PRICES ON BUTTER AND EGGS.

LOS ANGELES, Dec. 2.—Butter, creamery extras, Produce Exchange closing price, 57. Eggs, cases included, fresh extras, Produce Exchange closing price, 76; case count, Produce Exchange closing price, 71; pullets, Produce Exchange closing price, 70; pewee pullets, Produce Exchange closing price, 62. Cheese, California flats, 30@32.

SAN FRANCISCO, Dec. 2.—Butter, unchanged. Eggs, extras, 82; extra pullets, 69; undersized pullets, 66. Cheese, flats, fancy, 32½.

NEW YORK, Dec. 2.—Butter, easy; firsts, 45@55; others, unchanged. Eggs, steady; firsts, 78@81; others unchanged.

Cheese, easy; State whole milk flats, held specials, 27@28½; others unchanged.

CHICAGO, Dec. 2.—Butter, lower; creamery, 36@50. Eggs, higher; receipts, 734 cases; firsts, 73@74; ordinary firsts, 62@66; at mark, cases included, 62@71; standards, 75@76; refrigerator firsts, 56½@57½.

FINANCIAL.

OFFICE OF THE TIMES,
Los Angeles, Dec. 2, 1920.

Bank clearings yesterday were $15,862,941.07, an increase of $5,717,957.44, as compared with corresponding day in 1919.

	1920	1919	1918
M'day	$15,459,214.42	$10,481,102.99	$8,554,500.39
T'sday	15,428,235.82	11,706,726.19	6,761,607.73
W'day	14,857,624.59	10,257,627.51	6,378,397.90
Th'day	15,862,941.07	10,145,983.63	5,952,694.11

LOCAL STOCK EXCHANGE.

[Following were the closing prices and sales, as posted yesterday at the Stock Exchange, ground floor, I. W. Hellman Building.]

BANK LIST.

	Bid.	Asked.
Citizens' National Bank	272.50	$285.00
Commercial National	262.50	275.00
Farmers and Mer. National	205.00	230.00
First National		470.00
Guaranty Tr. & Sav.		250.00
Home & Mibern'an Bank	195.00	205.00
Merchants' National	185.00	
Security Tr. & Sav. Bank	285.00	295.00
Union Bank & Trust Co.	135.00	145.00
U. S. National Bank	100.00	

BOND LIST.

(With Accrued Interest.)

	Bid.	Asked.
Associated Oil	94¾	100
Edison Elec. Co., 1st s.	94¾	96
Edison Elec. Co., old issue	90	
Home Telephone Co.	90	87
Home Tel. Co., 1st Reg.	76	
Hudson's Pipe Line	69	
L. A. Electric Co.	69	
L. A. Pac. Ry., 1st Reg.	66	70
L. A. & Pasadena Elec. Ry.		85
L. A. Railway Co.	11	11¼
L. A. R. R. Corp. 5s		62
Mission Trans. & R. Co.	55	
Pacific Electric Ry. Co.	71¾	75
Pac. Light & Power Co.	84½	86
Pacific L. & P. Gtd.	85	
Pacific Union Gs	60	75
Prod. Transportation Co.	71	
Union Oil Co.	87¾	
Union Transportation Co.	94¾	80
U. S. L. D. T. & T. Co.	70	
Whittier Home T. & T. Co.	60	

INDUSTRIAL LIST.

	Bid.	Asked.
California Delta Farms	$ 38.00	$ 42.00
California Hospital	60.00	
California Packing com.	90.25	
Consolidated Realty Co.	72.50	
Globe Gr. & Mill pfd.	95.50	
Globe Gr. & Mill Co.	100.00	105.00
Goodyear T. & R. pfd.	70.50	72.00
Goodyear Textile Mills	67.50	68.00
Hutchinson Sugar P. Co.	20.00	25.00
L. A. Athletic Club	8.00	12.00
L. A. Brewing Co.	90.00	
L. A. Investment Co.	.75	.81
Occidental Life	125.00	
S. Joaquin L. & P. pfd.	70.00	72.00
S. Joaquin L. & P. com.	9.00	
S. Cal. Edison pfd.	85.00	
S. Cal. Edison com.	87.00	89.00
S. Cal. Iron & St. Co.		35.00
Thos. I. & Tr. Co.	210.00	
Union Sugar Co.	33.00	

OIL LIST.

	Bid.	Asked.
Amalgamated Oil	$ 70.00	
American Crude Oil	.10	$ .60
Associated Oil	98.00	
Brookshire Oil	.48	
Central	1.02	1.10
Continental Oil	.39	.40
Fullerton Oil	8.00	8.00
Gen. Pet. pfd.	95.00	
Gen. Pet. com.	132.50	132.75
Jade Oil Co.		
Lake View, No. 2	1.00	1.15
Mascot Oil Co.	1.75	
Midway Sunset	.57½	.57¾
Mt. Diablo	1.00	
Nat. Oil Co.	.11¾	.12
New Penn. Pr. Co.	.11¾	.12
Olinda Land	.29	.30
Palmer Union pfd.	.24	.25
Premier Oil Co.	.37	.38
Republic Pet. Co.	.53¼	.53½
Ranch Oil Co.	1.10	
Union	174.50	175.00
Union Oil of Delaware	22.75	23.00
Up-to-Date Oil Co.	.57	.58½
Victor Oil Co.	.30	.31
White Star Oil Co.	.65½	.67

MINING LIST.

Ostman District—	Bid.	Asked.
Arizona Tom Reed	$ .03	$ .05
Adams Mining	.01	
Anzo Mines	.19	.20
Big Jim	.02½	.03
Black Range	.07½	
Boundary Cons		.01½
Gold Bond	.12	.16
Gold Ore	.04½	.04¾
Lexington-Arizona Mining	.13¾	.28
Mohawk	.05	.05½
Nellie Mining	.04¾	.05
Ostman United	.01¾	.01¾
Pinnacle	.04¼	.04¾
Telluride	.23¾	.26
Tom Reed	1.40	1.45
United American	.42	.43¼
United Eastern	2.56	2.59
Bow District—		
Bow Gold Mining	.05	.10
Bow Mines		.01½
Gold Run	.01½	.02½
Hecla Mining	4.75	5.00
Matsonia Co.	.01	
Oro Amigo	.01	
Richmond	.09	.16
Victoria Leslie	.25	.30
Yellow Pine	.40	.55

SALES.

Morning session: 30 Associated Oil, 8, 10, at 98.00; 10 Globe Gr. & Mill com. at 102.50; 110 Goodyear pfd. at 72.00; 15 do. at 72.50; 10 Goodyear Textile at 68.00; 18,000 Gold Ore Mining at .04¾; 12,000 do. at .04¼; 11 $100 1st Liberty Loan 3½s, 1917, at 90; 1 $50 do. at 90; 2 $100 2nd Liberty Loan Conv. 4¼s, 1918, at 95; 2 $50 do. at 85; 5 $1000 do. at 83¾; 1 $50 3rd Liberty Loan 4¼s, 1918, cash, at 88; 10 $100 do. at 84¾; 1 $500 do. at 84¾; 1 $100 do. at 83½; 1 $100 4th Liberty Loan 4¼s at 83½; 1 $50 do. at 83½; 1 $100 Victory Bond at 99¾; 1 $100 do. at 99¾; 1000 Republic Pet. at 53¾; 1000 Telluride Mining at .23; 500 Tom Reed at 1.39; 600 do. at 1.35; 300 do. at 1.36; 100 do. at 1.38½; 500 United Oil at .58; 2 Union Oil at 173.00; 10 do. at 175.00; 10 Union Oil of Delaware at 22.62½; 20 do. at 22.50; 50 do., s. 5, at 22.62½.

Informal: 5 Goodyear pfd. at 72.50; 2500 Premier Oil at .39½; 100 Union Oil of Delaware at 22.50; 500 United Oil at .58; 200 United Eastern at 2.59.

Afternoon session: 20 Associated Oil, s. 15, at 98.50; 10 do. at 98.75; 5 do. at 98.50; 10 do. at 98.25; 10 Goodyear pfd. at 72.50; 4 Goodyear Textile at 67.37½; 6000 Gold Ore Mining at .04¾; 6000 do. at .04¾; 2 $100 1st Liberty Loan 3½s, 1917, at 89¾; 1 $100 2nd Liberty Loan Conv. 4¼s, 1918, at 85; 2 $100 3rd Liberty Loan 4¼s, 1918, at 88; 8 $1000 do. at 83½; 1 $50 do. at 85; 1 $50 4th Liberty Loan 4¼s at 83½; 2 $500 do. at 83¾; 1 $100 do. at 83½; 2 $100 Victory Bonds at 99½; 1 $50 do. at 99¾; 1000 Telluride Mining at .23; 2000 Republic Pet. at .53; 1500 do. at .53; 1000 Telluride Mining at .23; 1000 do. at .24; 2000 do. at .24½; 2000 do. at .25; 1500 United American at .43; 100 United Eastern at 2.57; 25 do. at 2.60; 10 Union Oil at 174.62½; 20 do. at 174.50; 200 Union Oil of Delaware at 22.75; 100 do. at 23.00; 100 do. at 22.87½; 100 do. at 22.62½.

Informal: 750 Republic Pet. at .52¾; 5000 do., B. 30, at .53½; 85 Union Oil of Delaware at 23.67½; 1000 United American, B. 60, at .45.

Cables Influence Cotton Prices by Advancing Them

[EXCLUSIVE DISPATCH.]

NEW YORK, Dec. 2.—Although the cables from Liverpool eased from the best underselling by Manchester they were still better than had been due at the hour of the local opening and had an influence in advancing prices here 22 to 36 points at the start. Prices after the start moved from the top, January contracts sold at 16.45 cents early showing a recovery of 192 points from the low record of Monday morning. This attracted realizing and the selling became more active during the middle of the morning, January receded to 16.07 cents during the middle of the months. Near months were relatively easy, January broke to 15.75 cents early in the noon hour, with active months generally selling 14 to 29 points net lower.

The market ruled generally firm in midafternoon. A renewal of the story to the effect that property and funds in the possession of the alien property custodian would become the basis for a big central European credit promoted considerable late afternoon buying. The close was easy at a net decline of 14 points to an advance of 10 points. Active realizing caused the late reaction.

	Open.	High.	Low.	Close.	Prev. close.
December	16.40	16.45	16.02	16.25	16.16
January	16.45	16.45	15.75	16.04	16.06
March	16.50	16.50	15.68	16.14	16.15
May	16.48	16.50	16.00	16.22	16.15
July	16.52	16.62	16.06	16.50	16.20
October	16.45	16.45	15.99	16.20	16.22
Spot	....	....	....	16.65	16.65
New Orleans close—					
December	15.92	15.92	15.50	15.60	15.74
January	15.60	15.72	15.18	15.46	15.50
March	15.75	15.80	15.20	15.53	15.54
May	15.85	15.90	15.35	15.66	15.67
July	15.80	15.91	15.41	15.66	15.45

Bull Influence Helps to Boost Wheat Prices.

[EXCLUSIVE DISPATCH.]

CHICAGO, Dec. 2.—Bullish influences counted strongly in favor of higher prices for wheat and coarse grains and they advanced so fast with a general covering movement by Livermore who bought stocks, grains and cotton and was said to have turned to the bull side combined with buying by other large traders sent prices up and closed them well toward the top with wheat 7 to 9¼ cents higher, March leading, while corn gained 2¾ to 3½ cents, oats 1⅝ to 2¼ cents, rye 4½ to 5 cents and barley 4 cents.

An abundance of bull news on wheat was given more general credence and it created a confident feeling among the holders.

The British commission and Belgium were reported to have bought 3,000,000 bushels of wheat in the last week on the Pacific Coast where prices have advanced 25 cents during that period. At the same time Chicago had advanced 19½ to 20½ cents from the low of last week.

Cash wheat was difficult to buy in all markets and higher.

Corn had the help of the advance in wheat also by new buying and general covering by shorts. The buying power was sufficient to absorb the heavy profit-taking on the advance and hold prices strong at nearly the top.

Oats were bought by half-dozen or more big commission houses while the selling was scattered. The strength in other grains and interest against a big line of offers helped the upturn. At the best prices were up over 2 cents from the previous day's close, with the finish almost at the top.

Wheat—	Open.	High.	Low.	Close.
December	1.67	1.72½	1.65	1.69
March	1.57	1.60½	1.57	1.64¾
Corn—				
December	.69	.72	.68¾	.71¾
May	.71¾	.74¾	.71¾	.74¾
July	.74	.77¾	.75¾	.77¾
Oats—				
December	.45¼	.47¾	.45¾	.47¾
May	.49¾	.51¾	.49½	.51
July	.49¾	.51	.49¼	.50½

THE HIDE MARKET: MILWAUKEE PRICES.

[EXCLUSIVE DISPATCH.]

MILWAUKEE, Dec. 2.—Hides: Green, No. 1, 9@10; No. 2, 8@9; green No. 1 bull hides, 8@9; No. 2, 7@8; part cured hides, No. 1, other grades in proportion, 10@11; cured No. 1 hides, 28 pounds and up, 10@12; No. 2, 25 pounds and up, 9@11; cured No. 1 bull hides, 9@11; No. 2, 8@10; dry salted hides, 13@15; No. 2, 11@13; dry flint hides, 18@20; No. 2, 16@18.

Horse hides, No. 1, according to size, 3.00@8.00; No. 2, 2.00@4.00.

Calf skins, G. S., No. 1 veals, 8 to 12 pounds, 14@16; No. 2, 8 to 15 pounds, 12½@14½; deacons, G. S., No. 1, 8 pounds and down, per piece, 90; No. 2, 70; kips, G. S., No. 1 veals, 12@14; No. 2, 10½@12½; G. S. No. 1 grasser or fall, 11@12; No. 2, 9½@11½; G. S. No. 1 runner, 9@10; No. 2, 7½@8½; dry flint skins, 20@30; dry salted skins, 14@22.

CRANBERRIES ARE $1 PER BARREL HIGHER.

POTATO MARKET UNSETTLED; LOCAL CELERY DECLINES UNDER SLOW DEMAND.

The session on the local produce market yesterday was very quiet, but all lines held steady at the level of the preceding day owing to the fact that receipts from the country were very small, few farmers appearing on account of the rain. The bulk of the offerings was therefore readily meted during the early part of the session, despite the fact that the demand was limited. The feature of the day was the sharp upturn taken by cranberries, which advanced $1 per barrel. Arrivals of this commodity have been moderate during the past few days, and the demand is strong, resulting in higher prices for the good stock.

Cauliflower was also slightly firmer, some of the best stock selling at an advance of 10 cents per crate. Local celery was down 5 to 10 cents per dozen bunches, on account of the poorer quality of the offerings, but the northern stock, which averaged very good as to quality and condition, was unchanged. On the wholesale market potatoes were unsettled, although there was no change in prices, and in the carrot market a drop of 5 to 10 cents per sack occurred. The shipping market was very quiet, reflecting a very weak undertone although there were practically no price changes recorded. Lettuce for shipments to the eastern markets was bringing from $1.25 to $1.45 per crate, while cauliflower was in slow demand at 80 to 90 cents per crate.

DAILY MARKET REPORT.

These are the actual prices obtained yesterday by the Los Angeles wholesalers from their sales to retailers, peddlers, hotels, restaurants, cafeterias, etc., as compiled by the United States Bureau of Markets. Terms—Net cash, the wall:

APPLES—Arrivals past 24 hours, 7 cars California, 2 Washington and 1 Oregon; total of 5 broken and 17 unbroken cars on team track at 8 a.m. Supplies liberal; market steady. California: Bushel boxes, Belleflowers, fancy, 4-tier, mostly 1.85; 4½-tier, 1.60@1.75; Jonathans, fancy, 3.00@3.25; Delicious, fancy, 3.25@3.75; Idahos and Utahs, loose Jonathans and Winesaps, mostly 3@3 per lb.; Gano and Ben Davis, mostly 4@5 per lb. Oregons and Washingtons, bushel boxes, extra fancy Jonathans and Spitzenburgs, mostly 3.00@3.25.

BEANS—Supplies liberal, market steady. Kentucky Wonders and Refugees, mostly 9@11 per lb.; limas, 8@10 per lb.

BEETS—Supplies heavy. Per dozen bunches, 35@45; per sack, 2.00@2.25.

CABBAGE—Supplies heavy, market dull, movement slow. Wide range in quality. Best, 1½@2 per lb.; per field crate, mostly 1.00@1.10.

CARROTS—Supplies heavy. Per dozen bunches, 25@35; per sack, 1.00@1.25.

CAULIFLOWER—Supplies liberal, market slightly stronger. Per field crate, 1.00@1.25, according to quality; few high as 1.35.

CELERY—Supplies heavy, market dull. Per dozen bunches, 60@1.00; per crate, 2.00@2.50; Northern, 3.00@3.50.

CRANBERRIES—Supplies moderate, market strong. Cape Cods and New Jerseys, Late Howes, 20.00@21.00 per bbl. Oregons, various varieties, best, 3.50@6.00 per box (1-9 bbl.)

CUCUMBERS—Supplies moderate, market steady. Local, best, 1.25@1.75 per lug; few high as 2.00.

EGGPLANT—Supplies moderate, market steady. Best, 4@6 per lb.

GARLIC—Supplies liberal, market steady, wide range in quality and condition. Local, best, mostly 12@14 per lb.

GRAPEFRUIT—Supplies liberal. Californias, per box, market pack, 2.75@3.00; special packed brands, 3.50@4.00.

GRAPES—Supplies light, market firm. Tokays and Cornichons, best, 10@11. Malagas, best, 12@14 per lug; poorer, all varieties, low as 6.

LEMONS—Supplies heavy, market dull, wide range in prices. Local stock, packed box, 2.75@3.25; loose, 1.00@1.50; per lug, mostly 50@60.

LETTUCE—Supplies heavy, market dull. Local, field crates, mostly 50@75; few best high as 1.00.

ONIONS—Last car on team track at 8 a.m. Supplies heavy, market dull. Sacktons: White Globes, 1.00@1.75; Browns, mostly 1.10@1.25; Yellow, 1.00@1.25 per crt., sacked.

ORANGES—Arrivals past 24 hours, none; 1 car on track at 8 a.m. Supplies increasing, market dull, slightly weaker. Supplies of locally shipped Navels, new crop, local packed, mostly 3.25@4.00; small sizes, low as 2.75; special brands, mostly 5.00@5.75; few high as 6.00; grove run, 1.75@2.50 loose.

PEAS—Supplies liberal, market steady. Locals, per lb., 10@12.

PEARS—Supplies light, market steady. Various varieties, best, to local, mostly 75@1 per lb.; northern, Bartletts, mostly 2@11 per lb.

PERSIMMONS—Supplies heavy, 6@12, according to quality and variety.

PEPPERS—Supplies liberal, market steady. Bells and Chilis, mostly 3@5 per lb.

POTATOES—Arrivals past 24 hours, 8 cars California and 9 Idaho, total of 37 unbroken and 1 broken California, and 16 unbroken and 1 broken Idaho on team track at 8 a.m.; 1 car diverted. Supplies liberal, market unsettled. Stocktons, Burbanks, best, 2.25@2.50; Idahos; Russets, mostly 2.15@2.35.

RHUBARB—Supplies liberal. Crimson Winter, best, 80@1.00 per box.

SWEET POTATOES—Supplies liberal, market steady. Mostly 1.10@1.35; few high as 1.50 per lug.

SQUASH—Supplies liberal. Local summer firm. Summer squash, mostly 85@1.10; Hubbard squash, 1½@2 per lb.

TOMATOES—Supplies heavy, market steady, wide range in quality and condition. Local, mostly 4@6 per lug; few best 35.

TURNIPS—Supplies heavy, market steady. Per dozen bunches, 25@35; per sack, 1.10@1.35.

POULTRY PRICES TO PRODUCERS.

Hens, 3 lbs. and under, per lb.	$ .20
Hens, over 3 lbs. and up to 3½ lbs. each, per lb.	.20
Hens, 3½ lbs. and up each, per lb.	.31
Hens, colored, 4 lbs. and up each, per lb.	.32
Broilers, 1 to 1½ lbs. up each, per lb.	.40
Broilers, 1½ lbs. up each, per lb.	.47
Fryers, 2½ to 3 lbs., per lb.	.40
Roasters, soft hens, over 3 lbs., and up, per lb.	.32
Eggs, per doz.	.13
Old cocks, per lb.	.14
Ducklings, Pekings, 3½ lbs. and up, per lb.	.35
Ducklings, other than Pekings, 3½ lbs. and up, per lb.	.30
Old ducks, 3½ lbs. and up each, per lb.	.22
Geese, per lb.	.22
Young tom turkeys, 13 lbs. and up each, per lb.	.45
Young tom turkeys, dressed, 12 lbs. and up each, per lb.	.50
Hen turkeys, 8 lbs. and up each, per lb.	.45
Hen turkeys, dressed, 7 lbs. and up each, per lb.	.50
Old tom turkeys, per lb.	.40
Old tom turkeys, dressed, per lb.	.41
Squabs, 9 lbs. per doz. and under, per lb.	.49
Squabs, over 9 lbs. and up per doz., lb.	.47
Belgian hare, 2 to 2½ lbs. each, per lb.	.24
Belgian hare, 2½ to 3 lbs.	.24
Belgian hare, old	.00

Can You Answer the Question This Man Asked Us?

Recently a man came in the office with this question: "I see some bonds called Collateral Trust Bonds, some are called General Mortgage Bonds, some Refunding Mortgage Bonds, etc. Do these terms designate kinds of bonds? What do they mean?"

A simple question, you say, but can you answer it?

One chapter in our "Elementary Principles of Safe Investment" explains in non-technical language the principal types of bonds.

Experienced investors tell us that they have derived a great deal of good out of this book. Doubtless you will, too, and a copy is yours for the asking. Ask for a copy today.

BLYTH, WITTER & CO.

U. S. GOVERNMENT, MUNICIPAL AND CORPORATION BONDS

521 Trust and Savings Bldg. 6th and Spring Sts. — Phone Broadway 327 LOS ANGELES

PASADENA 614 Chamber of Commerce Bldg. — HOLLYWOOD 6404 Hollywood Blvd. — SAN DIEGO 624 First National Bank Bldg.

SEATTLE — SAN FRANCISCO — NEW YORK — OAKLAND — PORTLAND

An Excellent Farm Mortgage

A FIRST MORTGAGE on rich productive farm land is universally conceded to be one of the safest and most profitable forms of investment. This is particularly true if the land has been successfully cultivated for a number of years, has adequate irrigation, drainage and transportation facilities, is close to market and the mortgage equity is satisfactory.

This, in substance, is the case with the present issue of $170,000 Secured 6% Serial Gold Bonds of the Sargent Canal Ranch, due serially 1922-30. These Bonds are secured by $200,000 First Mortgage Notes executed by Libby, McNeill & Libby, nationally known canners and packers, in favor of J. E. and F. C. Sloan, the makers of these bonds in part payment for similar adjoining land. These notes run and mature concurrently with this issue of bonds with a margin of notes in excess of the maturing bonds. The Sloans are well-known seed raisers and require this money in their business.

These bonds are thus in effect secured by a First Mortgage on 1288 acres of selected land of the Sargent Canal Ranch which is owned outright by Libby, McNeill & Libby. This land consists of 1288 acres of rich land located northwest of Stockton in the Delta of the San Joaquin River, and expetience has proven the land to be unusually fertile. This, together with ideal transportation facilities and proximity to San Francisco Bay points, places permanent and substantial value on this property.

We recommend these bonds for investment.

Prices to Yield 7%

BLANKENHORN-HUNTER-DULIN COMPANY

MUNICIPAL DISTRICT AND CORPORATION BONDS

I. N. Van Nuys Bldg., Los Angeles

San Francisco — San Diego — Pasadena

WE OWN AND OFFER:

PROVINCE *of* MANITOBA

10-YEAR 6% GOLD BONDS

Principal and Interest payable in U. S. Gold.

Price 92.91 to yield

7%

ORTON, WOLFF & CO

INVESTMENT BONDS

GOVERNMENT—MUNICIPAL—CORPORATION

516-517-518 H. W. Hellman Bldg.

Spring at Fourth St.

Phone 14219.

Partners in Prosperity

YOU can share in the unusual prosperity of certain public utility companies which enjoy natural advantages of location and growing income.

We offer the bonds and notes of such companies to yield

7½% to 10%

STEPHENS & COMPANY

521 So. Spring St.

Los Angeles

Telephones, Broadway 877-878-879.

TAX FREE BONDS

At good yields will be scarce before January.

We offer Tax free Bonds now to yield 7%.

Call or send for particulars.

ELLIOTT & HORNE COMPANY

Bond Dealers Since 1904

1108-1116 Citizens National Bank Bldg.

10208 Phones Main 7255

Yellow Taxi Cab at $12.00

A transcontinental train is [illegible] night and day, being manned by [illegible] nailing crews from division to division.

A Yellow Taxi Cab (unlike other [illegible] several vehicles which operate [illegible] eight and nine hours daily) is in [illegible] tinuous service twenty-four hours [illegible] day, including Sundays, being [illegible] by three different drivers of eight-hour shifts—an asset that is always [illegible] ing.

On a recent Saturday night, orders [illegible] Yellow Cabs were pouring into "Yellow [illegible] as heavily at 2 a.m. as at midnight [illegible] and at daylight 150 orders [illegible] mained unfilled.

Yellow Taxi, we predict will show [illegible] ings that will be surprising, [illegible] values are quite likely to soar to [illegible] ifying levels.

Cash or partial payments.

Prompt attention to mail and [illegible] orders.

Bertram D. Lackey & Co.

INVESTMENT SECURITIES

304 Title Insurance Bldg.

Phone 14719 — Los Angeles

...ce with this question: "I see ...Bonds, some are called Gen... ...g Mortgage Bonds, etc. Do ...? What do they mean?"

...can you answer it?

... Principles of Safe Invest... ...guage the principal types of

...t they have derived a great ...btless you will, too, and a ... a copy today.

...TER & CO.

...AND CORPORATION BONDS

Phone Broadway 327
LOS ANGELES

...OOD ... SAN DIEGO
...nd Blvd. ... First National Bank Bldg.
...ORK ... OAKLAND ... PORTLAND

... Mortgage

...farm land is universally ...t profitable forms of in... ...has been successfully cul... ...e irrigation, drainage and ...the mortgage equity is sat...

...onds are thus in effect secured ...t Mortgage on 1288 acres of ...nd of the Sargent Canal Ranch ...owned outright by Libby, Mc... ...bby. This land consists of 1288 ...ich land located northwest of ...n the Delta of the San Joaquin ...d experience has proven the ... unusually fertile. This, togeth... ...cal transportation facilities and ... to San Francisco Bay points, ...rmanent and substantial value ...roperty. ...ommend these bonds for invest...

...ULIN COMPANY
...ION BONDS
...eles
Pasadena

...ANITOBA
BONDS
...S. Gold.

...r & Co
...ATION
...dg.

Yellow Taxi Cab
at $12.00

A transcontinental train is moving night and day, being manned by other sailing owner from Arizona to Atlantic.

A Yellow Taxi Cab (unlike other commercial vehicles which operate only eight and nine hours daily) is in service twenty-four hours every day, including Sundays, being handled by three different drivers of eight-hour shifts—an asset that is always earning.

On a recent Saturday night, orders for Yellow Cabs were pouring into "drive in" so heavily at 2 a.m. as at midnight, and at daylight 150 orders still remained unfilled.

Yellow Taxi, we predict will show earnings that will be surprising, for values are quite likely to soar to great flying levels.

Cash or partial payments.

Prompt attention to mail and phone orders.

Bertram D. Lackey & Co.
INVESTMENT SECURITIES
304 Title Insurance Bldg.
Phone 14719 Los Angeles, Cal.

Financial Strength

The largest and strongest Company west of New York City is behind these Guaranteed First Mortgage Certificates. It has resources of more than $15,000,000 with which to back up its guaranty of the mortgages which secure the Certificates.

But in addition to its financial strength there is the ability on the part of the Company to serve its clients in many special ways.

It is these facts, coupled with the unquestioned soundness of the Certificates themselves, that make the investor feel "conscious of his security."

Guaranteed First Mortgage Certificates may be purchased in convenient amounts from $100 to $200,000.

MORTGAGE GUARANTEE COMPANY
626 South Spring St.
10707 Los Angeles, Cal. Main 6307
Resources in Excess of $15,000,000
Under State Supervision

WRITE OR CALL FOR INFORMATION CONCERNING
J. C. PENNEY CO. 7% PREFERRED
VIRGINIA CAROLINA CHEMICAL 7½s, 1932
LIQUID CARBONIC CO. 8s, 1930
SEARS, ROEBUCK & CO. 7s, 1921-23
WESTINGHOUSE ELECTRIC CO. 7s, 1931
S. S. KRESGE CO. CONV. 7s, 1922-26
WARING HAT MFG. CORP. 8% PREF.
MERRILL, LYNCH & COMPANY
MEMBERS NEW YORK, CHICAGO, DETROIT STOCK EXCHANGES
INVESTMENT SECURITIES
...THS NUYS BUILDING PHONE 60670

Bonds Certified as "100% Safe"

EVERY investment bond states plainly on its face the interest it yields—whether 5%, 6%, or perhaps abnormally higher rate. But what of its safety? If it were authentically marked, "100% Safe," "75% Safe," or "50% Safe"—what a boon that would be for investors! How simple investing would be!

Some securities do carry the authentic stamp of "100% Safety." These are the bonds with the record of 38 years without loss to any investor—the bonds safeguarded under the *Straus Plan*. Bonds which have passed the rigid tests of S. W. Straus & Co., and offered to the public by us, are bonds which may be purchased with entire confidence that they will be paid in full in cash on the day due, both principal and interest.

The sponsorship and recommendation of S. W. Straus & Co. is a certificate of investment security.

The investor in search of 100% safety will find it in the *Straus Plan*, together with freedom from worry and care, and an interest return that is attractive but not abnormal—in itself a significant indication of security. Our newest booklet explains how sums of $500 upward may be invested safely under the *Straus Plan*. Write today and ask for

BOOKLET 464-I

S.W. STRAUS & CO.
ESTABLISHED 1882 INCORPORATED
MERCHANTS NATIONAL BANK BLDG.
LOS ANGELES 66520
CHICAGO ... NEW YORK
DETROIT MINNEAPOLIS SAN FRANCISCO
First Mortgage Bonds Exclusively
Thirty-eight Years Without Loss to Any Investor

...R. R. Staats Co. Dealers in Government, Municipal and Corporation **BONDS**
...ANCISCO Los Angeles, 105 W. Fourth St. PASADENA

STEVENS, PAGE & STERLING
STOCKS AND BONDS
...61879—Pico 8070 James R. Page 610 Van Nuys Bldg. R. C. Sterling

...phens & Company INVESTMENT SECURITIES
621 SOUTH SPRING STREET

NEW YORK STOCK EXCHANGE

[BY A. P. NIGHT WIRE.]

NEW YORK, Dec. 2. — The successive stages of today's active stock market were characterized by hesitation, heaviness, firmness and intermittent strength, selling for profits, however, materially reducing many gains at the irregular close.

Fruition of the so-called Southern Pacific "meion" overnight seemed to exercise little influence. Southern Pacific final quotation of 105½, showing a net loss of 4 5-8 points.

"Rights" to Southern Pacific rose and fell within a narrow radius of yesterday's closing price of 23, and shares of the Pacific Oil Company, which is to take over the oil lands of the Southern Pacific, were quoted on the "when issued" basis at 30 to 35.

Associated Oil, whose shares are to be merged with Pacific Oil, scored an early gain of 4 points, a small part of which was forfeited later. Other oils were fractionally lower in the early part of the session, but became the strongest features later, notably Mexican Petroleum and the two Pan-American Petroleums, in which final prices showed gains of 3½ to 4 points.

Among steels, equipments, coppers and unclassified specialties advances of 1 to 3 points were scored. Total sales amounted to 1,000,000 shares.

The money market pursued an even course, all call loans being again made at 7 per cent and most time loans, chiefly for moderate sums at 7 to 7½. The low ratio of liability reserves reported by the Bank of England was a matter of general comment.

Foreign bonds fared better than domestic issues, many of which, including Liberties, were inclined to ease. Total sales, par value, $12,400,000. Old United States bonds were unchanged on call.

STOCK QUOTATIONS IN NEW YORK CITY.

[Furnished by Logan & Bryan, Members New York and Boston Stock Exchanges, Van Nuys Bldg., Los Angeles.]

NEW YORK, Dec. 2—Following are the closing prices, sales, and high and low quotations today:

Sales.	Stocks—	High.	Low.	Closing Bid.
100	Ajax Tire	33	32	32
500	Alaska Juneau	1¼	1¼	1¼
15,500	Atlantic Gulf & W. I.	112¾	107¾	430¾
900	Allis Chalmers	37¾	36¾	36
900	Alloy Steel	33	29½	33½
100	Am. Agr. Chemical	95	95	95
100	Am. Beet Sugar	55	55	55
4,300	Am. Car & Fdy. Co.	130½	122¾	124½
5,100	Am. Can Co.	30¼	29¼	29¾
200	Am. Can Co. pfd.	80½	80	80½
500	Am. Cotton Oil	32¾	30¼	29½
600	Am. Drug Syndicate	17	16¾	17
400	Am. Hide & Leather	9	8	8¾
2,400	Am. Hide & L. pfd.	48½	46	46
2,800	Am. Int'l Corp.	43¼	41	42
1,400	Am. Linseed	57	50	56¾
1,800	Am. Locomotive	97¼	94	94
6,000	Am. Safety Razor	10	9¼	9¾
1,000	Am. Sm. & Corp.	104¾	97	97¾
4,400	Am. Steel Fdy. Corp.	52¾	51¾	50¾
2,900	Am. Smelt. & Ref. Co.	46¾	44¾	44¾
1,000	Am. Sugar	107	103¾	104
200	Am. Sumatra Tobacco	74¾	73¾	73½
500	Am. Steel	100¾	98	98
1,600	Am. Tel. & Tel. Co.	99	97¾	98
600	Am. Tobacco Co.	118	110	110
400	Do. pfd "B"	94	93	93
100	Am. W. Paper pfd.	37½	37½	37½
8,400	Am. Woolen	73¾	71¾	72¾
100	Am. Woolen pfd.	91	91	91
200	Am. Zinc & Lead	7¾	7¾	7¾
100	Associated Oil	103	102	100
7,500	Atlantic Gulf	40¾	38¾	39¾
2,100	A. T. & Santa Fe	84½	83¾	83¾
27,000	Baldwin Locomotive	96¾	93¾	93¾
5,700	Baltimore & Ohio	40¾	39¾	39¾
500	Balt. & Ohio pfd.	49¾	48¾	48¾
500	Bethlehem Motors	2¾	2¾	2¾
1,200	Bethlehem Steel corp.	64¾	61¾	61¾
9,900	Bethlehem Steel "B"	66¾	64¾	65¾
100	Both. Steel 8% pfd.	90	90	90
100	Booth Fisheries	20	20	20
100	Borck Magneto	68½	68½	68½
100	Brown Bros.	61	61	61
400	Butte & Superior Con.	11	10¾	11
600	Butte Copper & Zinc	6½	6	6
12,600	Chile Copper	15¾	14¾	14¾
800	Cadde Oil	14¾	14¾	14¾
1,100	California Packers	63½	62	62
1,900	Cal. Petroleum Co.	21¾	20¾	20¾
2,600	Canadian Pacific	119½	115¾	116
48,000	Cen. Leather	52¾	49¾	50
1,100	Cerro de Pasco	32¾	30¾	30
2,600	Chandler Motors	80	77	78
3,000	Chemicals & Ofds.	85¼	81¾	82¾
1,000	Chicago Pneu. Tool	70	68	69½

KEEN EYESIGHT

is an essential to good work. Tiring eyes hinder even the best mechanic. Your eyes deserve the best there is.

Have your eyes examined.

CONSULT OPTICAL HEADQUARTERS

MARSHUTZ OPTICAL CO.

227 WEST SEVENTH ST.

ESTABLISHED 1887 — Between Broadway & Spring 75 Feet from Broadway — TELEPHONE 62584

Refrigeration and Meat

In less than an hour after an animal is dispatched in a Swift & Company packing plant, it is hanging up as meat in a room brought by refrigerating machinery to a temperature just above freezing.

From that time until it is in your own ice box—within two to three weeks—it is kept at the same temperature; first in the coolers at our packing plants; next on our refrigerator cars, more than 6,000 of which are constantly moving to market with their perishable cargoes; then in our refrigerator rooms at our branch selling houses; then in your dealer's ice box, and last in your own.

Only for the few minutes while it is being put into the refrigerator cars at our packing plants, or taken out of them at our branch houses, or whisked to your retailer in our trucks, is it exposed to any change of temperature.

Without a skilled use of this system of cooling, made possible by modern science, you could not get fresh meat, prepared under most sanitary conditions, except at greater expense—unless you happened to live so near live stock raising centers that your needs could be supplied from live stock raised near-by.

If the foregoing raises any question in the mind of the reader, we will endeavor to answer it, upon request.

Swift & Company, U. S. A.

Los Angeles Local Branch, 922-28 E. 1st St.
R. C. Campbell, Manager

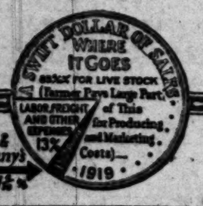

PROTECTION

AGAINST

Burglars and Hold-Up Men

THE ONLY SURE PROTECTION IS INSURANCE

WE OFFER UNLIMITED SERVICE ON ALL LINES OF

BURGLARY INSURANCE

LONDON LLOYD'S COVERS

R. A. ROWAN & COMPANY, Inc.

TITLE INSURANCE BUILDING

FIFTH AND SPRING STS.

Tel. Main 7096 — Home 10444

MERRILL ARREST TOLD ON STAND.

Ex-Police Lieutenant Refutes Libel Plaintiff's Claim.

Says Pool Hall Man Was Held on Charge of Vagrancy.

Let Go When He Promised to Sell Out His Business.

J. Frank Williams, who was acting lieutenant and in charge of the police bomb squad at the time the Rex pool hall was raided on the night of Nov. 12, 1919, detailed to this work by then Chief of Police Home, told in clear and concise terms in Judge Hewitt's court yesterday of the arrest of the proprietor of the pool hall, Charles L. Merrill, and his detention at the City Jail.

Mr. Merrill, who demands $25,000 damages in his libel suit against The Times, had previously testified in his own behalf that he had not been arrested, but went voluntarily to the police station in the interest of some of the eighty-eight men arrested in his place in the raid.

Mr. Williams told in detail how he ordered his squad posted at the front and rear doors of the pool hall and sent other officers into the hall to pick out suspicious characters.

He did not accompany his squad to the pool hall, but after the first wagon load of prisoners arrived at the police station, he returned in the empty wagon.

While he was standing at the rear door, he said, "two of his officers came up to him and stated that the proprietor of the pool hall (Merrill) "was raising h— and interfering with the raid." They said he refused to co-operate with the officers.

"That being the case," replied Mr. Williams, "he is as bad as the rest of the vagrants. Go down and bring him in," he ordered the officers, according to his testimony.

MERRILL BROUGHT IN.

He saw Mr. Merrill being taken up the back stairs in charge of an officer. Upon his return to the police station Mr. Williams testified he saw Mr. Merrill sitting in his (Williams's) office. Officer Brown, one of the raiding policemen, was with him. Officer Brown interceded for Mr. Merrill, Mr. Williams said, stating he had known Mr. Merrill for a number of years.

"Mr. Merrill asked me if he was under arrest. I told him he was. He wanted to know on what charge and I said vagrancy. I told him to sit there until I disposed of the others. He asked me if he could go to dinner. Officer Brown said he would be responsible for his returning. He said he had money invested in the pool hall and I allowed him to go," Mr. Williams testified in effect.

After dining, Mr. Williams said he finally told Mr. Merrill he would allow him to go home provided he returned the following Monday morning. Mr. Merrill had been in the jail building approximately two hours. He returned there Monday morning and Mr. Williams said he took him to Chief Home, asking the Chief what he should do in the case. Chief Home replied that the matter was in Mr. Williams's hands.

"Mr. Merrill told me he had a chance to sell his place, but if charges were brought against him before the Police Commission, it would ruin the sale," said Mr. Williams. He said he stipulated with Mr. Merrill then that if he would sell the pool hall he would not file a charge of being a vagrant against him in the City Prosecutor's office. He said Mr. Merrill made the promise and did sell the place November 17.

Mr. Williams further identified Richard Edwards, a Times reporter, who was sitting in the courtroom as the reporter who came to him in his office and asked him about the raid. He said Mr. Edwards saw Mr. Merrill sitting in the office and asked who he was. When informed he was the proprietor of the pool hall raided, Mr. Edwards wanted to know what they were going to do with him.

"I said Mr. Merrill was under arrest and that I was going to hold him for vagrancy," said Mr. Williams.

L. B. Crozier, at the time of the raid, was an operative of the American Legion intelligence section. He testified he was detailed to join Lieut. Williams's squad by his commanding officer. Accompanied by two comrades, he went to the pool hall and while standing at the rear door he saw Lieut. Williams and later the two officers who approached and told the latter about Mr. Merrill "raising h— and interfering with the raid."

He said he later saw Mr. Merrill going up the rear stairs and go into the patrol wagon. He said he had previously heard the two officers tell Mr. Merrill he was under arrest and heard the latter protest violently, claiming it "was raising h—" with his business. The trial will be resumed today.

DETECTIVES WEAR MASKS FOR REVIEW.

Cover Their Faces During Inspection of Prisoners; Keep Crooks Ignorant.

Masks concealed the faces of all city detectives who were present at yesterday's daily inspection of prisoners held at Central Police Station, and for the first time in the history of the city criminals being detained were unable to familiarize themselves with the appearances of the men who are always on their trail.

The custom of having detectives wear masks when they are in the quarters where prisoners are kept has long been followed in some eastern cities, but until yesterday, when it was adopted at the order of Chief Pendegast, had not been tried here. It is believed that many a crook has been frightened from his work by recognizing a plain clothes man whom he had seen in jail, whereas had such recognition been impossible crooks might more often be caught red handed, or be more easily kept under surveillance.

Just arrived from the East, native black walnuts. Nature's best natural laxative. Ask your grocer.—[Advertisement.

Hamburger's ESTABLISHED 1881

Art and Gift Shop

A Fairyland of Wondrous Things Caught Captive!

One could not long stay in the Art and Gift Shop with gift problems unsolved—except as so many things appealed it might take a little time to choose!

Here you will find gifts gathered from all parts of the world representative of the richness, the art, the fineness, the quaintness, the fancifulness of each—gifts, everywhere gifts!

Everything from the weird little incense burner one might choose for a friend to the gorgeous bronze or marble lamp one might purchase as a gift to the "whole family!"

In Marble—lamps and statuary.

In Bronze—lamps, statuary, smoking sets, vases, book ends, candlesticks.

In Glass—lamps, vases, candlesticks, bowls, comports, etc.

In Pottery—lamps, vases, bowls, plaques, statuary, etc.

In Wood—candlesticks, book ends, trays, polychrome art objects, etc.

In Silk and Brocade—boudoir novelties and art objects.

And so we could go on and on, recounting the beautiful things—but words could never tell the story—it must be taken piece at a time and the story told to have you know how beautiful are these gift things in the attractive shop on the Third Floor.

(Hamburger's—Third Floor—Friday)

Another Sleepless Night?

It's been a busy and fretful day. Brain fagged, nerves frayed and body exhausted—conscious that tomorrow is fraught with new trials and tribulations, he realizes the imperative need of a refreshing night's rest. Yet, he hesitates and dreads to go to bed lest he roll and toss throughout the night.

LYKO is sold in original packages only. Refuse substitutes.

Do you experience the horrors of nightmare and insomnia? Are you troubled with wakeful, restless nights? Do you get up in the morning feeling more tired than when you went to bed, because your rest is so disturbed and broken? Then, try

LYKO

The Great General Tonic

The hour of bed-time will soon lose its terrors and you will begin to seek your couch with pleasurable anticipation of a night free from disturbances. "LYKO" will bless you with sweet, sound and peaceful slumber and bring you down to the breakfast table in the morning in good spirits and in fighting trim, keen for the day's activities; rested and refreshed in body and mind, and with an appetite unequaled since you were a boy.

"LYKO" is a splendid general tonic; a reliable appetizer and an excellent stimulant to the nervous system. It revives brain fag and physical exhaustion; builds up the nerves; strengthens the muscles; corrects digestive disorders and rehabilitates generally the weak, irritable and worn out. Ask your druggist for a bottle today and get rid of sleepless nights.

Sole Manufacturers
LYKO MEDICINE CO.
New York Kansas City, Mo.

For Sale by all druggists. Always in stock at the Owl Drug Co.

The Post System for Feet

NO ARCH SUPPORTS.

No Braces or Bandages. We restore the arch to its natural position. No loss of time from your duties. High-class Los Angeles references. Wife, bring your husband. You can not explain it to him. Bring this ad for free examination.

L. R. MOGLE, Specialist
707 O. T. Johnson Bldg.
Fourth and Broadway, Los Angeles, and 209 Markwell Bldg., Long Beach.

Shave With Cuticura Soap The New Way Without Mug

Odorless Gas Heat Means Health

See the Lawson Odorless demonstrated by Hdwe. & Dept. Stores

The Bathroom,
The Dressingroom
The Bedroom
The Diningroom
The Livingroom

wherever there is an electric outlet you can enjoy the grateful glow of a Majestic Electric Heater.

Safe, Economical Labor-Saving

All Portable Majestic Electric Heaters are equipped with 8 feet of heater cord

Majestic Electric Heaters are the original patented heaters of this type.

There are 8 portable type Majestic
There are 3 insert type Majestic
Ask your dealer about Majestic

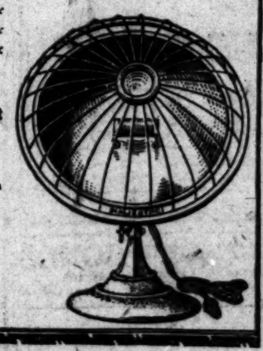

Majestic Electric Development Company
Manufacturers and Patentees
Kansas City San Francisco Philadelphia

Majestic Electric Heaters—Best in Creation for Heat Radiation

LOS ANGELES COUNTY TITLE COMPANY

Incorporated Under the Laws of the State of California.
UNLIMITED AND CONTINUATION CERTIFICATES OF TITLE
Reasonable Charges — Prompt, Efficient, Courteous Escrow Service.

118 TEMPLE STREET. Ground Floor Bank of Italy Building. PHONE 14199.

Make Shaving a Pl... With Cuticura Ta...

After shaving with Cuticura Soap the Cuticura way, Cuticura Talcum (delightful, dainty, fragrant, antiseptic) is soothing and refreshing to the most tender skin.

Sample Book Free by Mail. Address: Cuticura, Dept. 24F, Malden, Mass. Cuticura Soap shaves without mug.

Cry babi... are unhappy. Look to their food. Make th... healthy and h... with

Borden's EAGLE BRA... Condensed Mil...

DRS. SHORES & ...

Catarrh, Deafness, Asthma, Rheumatism, Eczema, Piles, Epilepsy, Goitre and Chronic Diseases of Nerves, Blood, Skin, Heart, Lungs, Stomach, Bowels, Bladder, Kidneys and Liver a specialty. 27 years' Advice Free. Hours ... Lissner Bldg., 334 S. ... St., Los Angeles. Hours ... Evenings, 7-8; Sundays ...

SATURDAY MORNING.

SINN FEIN BRANDE...

Allies of Reds a... Pro-Germans.

Irish Movement is Defini... Blocked in American Politics.

First Group of Prisoners ... be Interned Leaves Dublin.

[BY A. P. NIGHT WIRE.]

PROVIDENCE (R. I.) Dec. ... Provost Lloyd, president of ... Loyal Coalition, speaking on ... problems of Ireland before ... Economic Club tonight said:

"The Irish movement has ... definitely balked in the realm ... American politics. It is not defin... ly disposed of. It will continue ... agate in one form or another. ... ing object is not primarily ... cerned with the Irish republic ... with Ireland. It is a movement ... disintegration between Allied ... tions and particularly the Engli... speaking peoples.

"Since the Democratic convent... therefore, the effort has taken ... form of the MacSwiney resoluti... and cablegrams, the Villard comm... tee of 100 to issue Sinn Fein p... lady, flag riots and the like.

"Washington dispatches on ... number 1 dealing with the ... agitation of the Irish movement ... America, tell of the avowed int... tion of the more radical group ... resort to picketing, militant suffra... and revolutionary methods. Wh... De Valera was in Boston he counse... ed his followers that they would ... more effective for Ireland with sen... ing that spoke more determine... than words.

ALLY OF BOLSHEVISM.

"That revolutionary activities ... Sinn Fein is perfectly logical, but ... addition to being pro-German, ... Sinn Fein movement is an ally ... Bolshevism. Both Sinn Feinism a... Bolshevism were pro-German a... anti-British during the war. T... present Russian revolutionary g... ernment is the only one which h... accorded an official recognition ... the Sinn Fein republic. Soc... money has been traced to Engla...

(Continued on Second Page.)

MAY READ C...

[BY A. P.]

WASHINGTON, Dec. 2.—Pre... being strongly desirous of appearin... to deliver what will be his last an... ual message next Tuesday, however, made known his pla...

Both Secretary Tumulty and Rea... Admiral Grayson, the President's ... physician, profess complete ign... rance of Mr. Wilson's decision a...

It is not expected that he will ma... it known until just before Congre... is ready to receive the Executive ... message next Tuesday.

Those in close touch with th... President have stated that h... health had improved so rapidly ... the past few weeks that there w... no doubt of his ability to go befo... Congress if he desired to do so. M... Wilson ceased using his wheel-cha... more than a week ago and it wa... said that he would be able to g... to the capital without the aid ... either his wheelchair or a cane.

Senate and House leaders hav... sought information from the Whit... House as to whether the President ... will receive this year the committe... usually appointed at the opening da... of Congress formally to notify hi... that the legislative body was in ses... sion and ready to receive communi... cations from the Executive, but a... yet no reply has been given.

Because of the President's illnes... the formality of a committee visi... to the White House was dispense... with last December and the Presi... dent was notified by letter that Con... gress was in session. The annua... message then was transmitted to th... Senate and House by messenger.

THE DAY'S NE...

THE SKY: Clear. Wind at 5 p.m. ... southwest; velocity 5 miles. Ther... mometer, highest, 69 deg.; lowest, ... 39 deg. Forecast: For Los Angeles ... and vicinity: Saturday fair. For ... complete weather data see last page ... of this section.

THE CITY. Dist.-Atty. Woolwine ... made a bitter attack on Christian ... Scientists and promised prosecutions ... for "manslaughter;" practitioners in ... answer pointed out District Attorney ... argued in Supreme Court when they ... won victory exempting them from ... provisions of State Medical Act.

Plunging from roof of downtown ... hotel youth who recently came here ... from Chicago horrified crowd of ... shoppers by suicide, cause for which ... is shrouded in mystery.

Pauline Frederick was called by ... government in its investigation of ... illicit liquor traffic and grand jury ... returned omnibus indictment accusing ... score of persons; arrests due today.

Woman found lying unconscious in ... street and pronounced intoxicated ... after drinking Jamaica ginger dies ... minutes after being carried from ... to hospital; autopsy ordered.

Comte D'Aleria vanished and law... for his wife, who was widow of ... Nevada Senator-millionaire, are un... able to serve papers in her second ... divorce suit; she's ill because of un... certainty and domestic trouble.

Designation of Los Angeles as free ... port was urged by Banker Henry ... W. Robinson to boost commerce.

GENERAL EASTERN. Senator ... Simmons bill to prevent export of ...